Two Parts, Complete—26 Pages. Part I—Telegraph-News Sheet—16 Pages

The Times
LOS ANGELES

Forty-Seventh Year. MAXIMUM TEMPERATURES: Boston, 94; New York, 92; Washington, 94; Pittsburgh, 92; Cincinnati, 94; Chicago, 72; Kansas City, 74; St. Paul, 70; Jacksonville, 94; LOS ANGELES, 90.

PER ANNUM, $9.00 | Per Month, 75 Cents, or 2 1-2 Cents a Copy. | THURSDAY MORNING, JULY 9, 1908. | On All News Stands, Trains and Streets. | 5 CENTS

NOISIEST NOISE YET—CRAZY SCENES.

THE WEATHER.
BRIEF REPORT.

FORECAST—For Los Angeles and vicinity: Fair, probably afternoon thunder storms in mountains; light south winds, changing to fresh southwest. For San Francisco and vicinity: Fair; light south wind, changing to fresh west.

Sunrise, 4.46; sunset, 7.24; moon rises 1.32.

YESTERDAY—Maximum temperature, 92 deg.; minimum, 64 deg. Wind 5 a. m., northeasterly; velocity, 2 miles; 5 p. m., westerly; velocity, 14 miles. At midnight the temperature was 68 deg.; clear.

TODAY—At 2 a. m. the temperature was 67 deg.; clear.

(The complete weather report, including comparative temperatures, will be found on page 15, part 1.)

POINTS OF THE NEWS
IN TODAY'S ISSUE OF
The Times

INDEX.

Crowds at Denver Go Wild.
Bullock Chosen Chairman.
News of Middle West News.
News of Pacific Slope States.
All the Latest Sporting News.
Society Serial Story: "My Lost Self."
Financial Reports: Financial.
Marine Report: Shipping.
City in Brief: Vital Record.

Rival Offers Galore Received.
Y.M.C.A. Cadets Quarantined.
Press Service: News of Courts.
Oil and Mining Men.
The Editorial Page: Pen Points.
Music and Dramatic Topics.
Affairs in Los Angeles Society.
The Times Scholarship Contest.
News of Los Angeles County.
Other South Counties News.
Ellis Leave for Dallas.

SYNOPSIS.

LOS ANGELES CITY. Offers galore are made to City Council for Owens River water [illegible] competition puzzling the legislature, while intimations of graft are [illegible] decision expected today, with [illegible] of mix....More than one hundred Y.M.C.A. cadets in quarantine at San Pedro; may have to remain there two weeks....Court of Appeals rules that president of Ventura Board of Trustees must sign prohibition ordinances....J. M. Riley, well-known and wealthy Angeleño, dies at Santa Monica....Republican Congressional committee organization for Long Beach and South....California Elks prepare for Dallas convention. Many Quaker and Whittier people in line [illegible] bonds....Pacific Mutual Building at Third and Hill streets [illegible] $500,000, netting neat profit to owners of four months ago....Santa Monica campers dig up bones of giant prehistoric Indians....Chamber of Commerce aid in securing of sign [illegible] desert....Campaign on in east for increase in duty on citrus fruit for protection of home growers. Probate contests in court with dead man's relatives for custody of little children, who may be heiress in own right....Women and men socialists who violated city ordinance face long term in jail awaiting trial....Driver of car held responsible for crossing fatality that cost six lives.

SOUTHERN CALIFORNIA. Fusion mass meeting at city administration at Pasadena called to consider charter revision....Hundreds of spectators at Redondo cheer wildly as life guard and Kentuckian bravely rescue boy [illegible] in tide-rip....Pomona woman's arm broken in automobile accident....Civil war veterans hold rousing meeting at Soldiers' Home....Interesting chautauqua sessions at Venice....Glendale hopes of new road likely to be realized soon....Body of man found [illegible] at Monrovia still unidentified. Abandoned child found wandering about [illegible] condition in field at Upland, trying to suck water from dry earth....Prisoner attempts to leap [illegible] of steamship; prevented from doing so, he fights Sheriff and officers until subdued with revolver....Two children drowned in [illegible] at Corona....Passengers from Honolulu accuse San Diego immigration officer of dilatory tactics....Trial of druggist on charge of misrepresentation in business deal continued [illegible].

MISCELLANEOUS. PACIFIC SLOPE. Thieves steal valuable collection of old coins from [illegible] business man....Mr. and Mrs. [illegible] Marden arrive in Tacoma after [illegible] trip of 3000 miles in a prairie schooner drawn by oxen....The initiative, referendum and recall and the question of treating delinquent [illegible] discussed at yesterday's session of the W.C.T.U. educational [illegible]....Ned Elfords found guilty [illegible] of murdering David Berg-[illegible] and is sentenced to hang on [illegible].

FOREIGN. GENERAL EASTERN. Widow of [illegible] committed suicide after [illegible] liquor gets damages against [illegible] keeper in Chicago who sold it [illegible]....Former chief steward of the [illegible] properties says Joseph Leiter [illegible] credit in the financial game." [illegible] R. Hitchcock chosen chairman [illegible] George Ramsey Sheldon treasurer [illegible] Republican National Committee. [illegible] William J. Lemp, Jr., of St. [illegible] has amended petition for divorce, charges her husband called her [illegible] runt."....Edwin Hawley [illegible] either a cut in wages or a [illegible] rates....Rich deaf mute [illegible] as a professor in Wisconsin [illegible]....Postoffice Department [illegible] promotions among clerks [illegible] in California....Democratic National Convention cheer [illegible] same for one hour and [illegible] minutes....Attempt is [illegible] to bulldoze Dockweiler out of [illegible] stand against Gompers. [illegible] lumber men take steps at [illegible] toward forming a combine. [illegible] of Pennsylvania thrown [illegible] party be served for many [illegible] from Bryan and thus [illegible] to Nebraskan at Den-[illegible].

AT DENVER.

WOMEN VIE WITH MEN IN MANIACAL HOWLS.

Dance of Bryan Dervishes Baffles All Attempts at Description.

Carr Says the Hour and Twenty-five Minutes of Yelling and Cheering Was the Mere Simulation of Enthusiasm for the "Peerless One," According to Theodore Bell's Schedule—Male and Female Razzle-Dazzle.

BY HARRY C. CARR.
[BY DIRECT WIRE TO THE TIMES.]

DENVER (Colo.) July 8.—[Exclusive Dispatch.] As a vivid stage picture, today's long-distance yell for Bryan had the Taft demonstration at Chicago beaten a mile. Between you and me, they were both cold-blooded fakes.

I am sure that no man ever yelled for an hour and twenty-five minutes because he really felt like it. As a class, however, the Democrats are more volatile and more naturally dramatic than the staid Republicans.

David Belasco could not have arranged a more wonderful stage picture than today's demonstration at its height. No one who saw it can ever forget.

Picture a vast hall, seething and boiling with the abandoned splendor of a mob. Men are standing in chairs, whirling their coats about their heads, madly swinging their arms and yelling like hell broken loose. The noise seems to sweep back and forth like the mighty gusts of a tornado.

Stuffed eagles and national shields have been torn from the decorations and are held at arm's length over the heads of the crowd by shrieking men. A brass band, dressed as cowboys, has descended from the gallery and is breaking a way through the frenzied crowd, banging away like mad, but making no progress against the pandemonium caused by the infuriated, incoherent screams of a mob of 10,000 people.

THE PICTURE.

On the speakers' rostrum is a marvelous picture. A pitiful blind orator sits, shrinking back into a corner, appalled by the hideous storm he has raised but cannot see. Theodore A. Bell, the chairman, stands over him protecting him, with his body, from the crazed tempest of humanity that has hurled itself onto the rostrum itself. The pity is that if the orator could but see, he would find himself the center of a dramatic picture.

The long spears supporting the State banners have been torn from their fixtures and fought through the crowd and up to the speakers' stand until a cluster of a dozen stand guard over the blind man who does not know.

The suggestion is inevitable. The battle has begun and the insignia of the legions have been rallied around this poor, blind Caesar; only, instead of the letters "S. P. Q. R.," the banners bear the names of Kentucky, California, Maine, Maryland and so on.

THE GAME CALIFORNIA LADY.

In the midst of this little forest of spears, is California's magnificent white Bryan banner supported by the struggling arms of a woman. The banner is very heavy, and her lips tremble with the effort to keep it upright. Her sleeves have fallen back almost to her shoulders, but she is dead game. Another woman, a pretty young girl, waves a splendid silk national flag. Her face is transported and glorified with excitement.

Shrinking from the trample of their feet and the shrill storm of yells, crouches this pathetic figure, the orator whose eloquence caused the storm—Senator Gore of Oklahoma.

WORKED UP.

Although to the naked eye it looked like a genuine frenzy of excitement, the whole thing was admittedly worked up. I could see half a hundred trained boosters keeping the thing going and prodding the animals when the demonstration died down from time to time.

There was one delegation that refused to yell. One State banner stood cold and motionless throughout the storm. The Tammany Tiger declined to be poked up. It a way it added to the dramatic effect. All the rest of the great pavilion was a wild and turbulent whirlpool. Where Tammany sat, was still, cold water.

At the end of the row of New York seats was Charlie Murphy, the political sea captain and Tammany chieftain. I watched him sitting there chewing gum with a contemptuous sneer on his face. Not once during the whirlwind did he take the trouble to look around.

At the other end of the Tammany line stood Charlie White, immaculately dressed, his straw hat placed just so on his head. His gloved hands were protecting the New York banner from the ruthless hands of those who would have torn it from its standard and swept it into the parade.

WHO'S BRYAN?

"Sure," says Tammany to the other Democrats, "we are strong for Bryan; who in hell is he, anyhow?"

That was the purport of a speech made last night by a Tammany orator in the lobby of the Brown Palace Hotel.

This morning Tammany had a parade of its own, several hundred strong, with Charlie Murphy walking contemptuously at the head of a tribe of real Indians, two brass bands and squad after squad of marshaled hosts.

It was a plain hint to the Bryan people that Tammany will vote for the "Peerless One," but that it considers itself sufficient unto itself.

The Bryan yell came off this morning before the Bryan folks intended. T'dore Bell was trying to adjourn the meeting just before it happened. T'dore took up the gavel this morning, looking grim and white. He had been roasted until he sizzled, in all the

(Continued on Fourth Page.)

Mrs. William Jennings Bryan.

MERGER.

LUMBERMEN PLAN COMBINE.

MEET AT ST. LOUIS WITH THAT END IN VIEW.

Appoint Committee Headed by Frederick E. Weyerhauser of St. Paul to Work Out Details—Observe Great Secrecy, and Exclude Members of General Press.

[BY DIRECT WIRE TO THE TIMES.]

ST. LOUIS (Mo.) July 8.—[Exclusive Dispatch.] The yellow pine lumbermen's merger conference here today appointed a permanent committee, of which Frederick E. Weyerhauser of St. Paul was chosen chairman to work out the final details in organizing a $300,000,000 holding company of timber owners and lumber manufacturers.

The valuation of pine stumpage to be taken over was fixed at $3 per thousand feet.

Owners of 6000 acres of pine lands entered the combine. Their properties are in Arkansas, Texas, Louisiana, Mississippi and Alabama.

Most of the details of the merger plans were suppressed. Names of other members of the permanent organization committee were withheld. Only three trade journal's representatives were admitted to the conference, and they were forbidden to publish anything about the plans to maintain prices and limit production.

BOSTON HAS BIG FIRE.

Blinks Out on Grand Junction Docks, and Causes Loss of One Million Dollars.

[ASSOCIATED PRESS NIGHT REPORT.]

BOSTON, July 8.—A threatening fire broke out on the Grand Junction docks, East Boston, this afternoon, and the greater part of the apparatus from all over the city was summoned. The fire started on Pier No. 1 of the Grand Junction terminal, which is owned by the Boston and Albany Railroad Company and used as the Cunard dock. Flames swept Pier No. 2, and the [illegible] bang railroad grain elevator, containing 30,000 bushels of export grain, was on fire.

Ex-Fire Commissioner Wells said after the fire was under control that the loss would be "not less than a million dollars, and probably more than that."

CHARGED WITH FRAUD.

CHICAGO, July 8.—Wallace H. Hopkins, president of the Wallace H. Hopkins Company, a brokerage firm, recently forced into bankruptcy by creditors after Hopkins had fled from Chicago, and Thomas J. de la Hunt, secretary of the Consolidated Zinc Company, have been indicted by the Federal grand jury. They are charged with using the mails to promote a fraud by which investors in mining stocks were alleged to have lost thousands of dollars.

Mrs. Leavitt, Bryan's daughter and her children.

All For Bryan!

The most interested watchers of the bulletins from Denver Convention Hall.

BRYAN'S TRIUMPH.

GUFFEY CRUSHED BY THE STEAM ROLLER.

BRYAN'S grip on the Democratic party was manifested at yesterday's sessions of the Denver convention.

A most remarkable demonstration followed the casual mention of the Nebraskan's name by the blind Senator, Mr. Gore, of Oklahoma. It was the first time the leader's name had been actually heard in the convention and it was greeted by cheering that grew in volume and was sustained for one hour and twenty-seven minutes.

The report of the Committee on Credentials decided against Guffey of Pennsylvania and their decision was overwhelmingly ratified by the convention, thus ending all opposition to Bryan.

[ASSOCIATED PRESS NIGHT REPORT.]

CONVENTION HALL, DENVER, July 8.—The galleries were well filled long before the first of the delegates and alternates began to make their appearance, tonight. A great crowd of sightseers was gathered outside the Auditorium.

In the hall, the Cowboy Band, unfatigued by its strenuous afternoon's work, entertained the assembling delegates and spectators with a long programme of popular selections.

Under the glow of thousands of electric bulbs, the convention hall showed to the best advantage; with the vast audience in its place the night scene was a brilliant one.

The always-diligent band in the gallery was in evidence early in the evening, and worked away for the pleasure of the galleries, which were almost filled before 8 o'clock. Apparently, it was the opinion of many of the visitors that the night session was to reveal a reproduction of the spectacular scenes enacted during the day. The delegates were, however, of another mind, and having wearied themselves by their enthusiasm earlier in the day, did not pour into the hall with the same alacrity as was shown by the public.

The officers of the convention and the members of the Credentials Committee were in a panic as the time approached for opening the convention because the majority report of the

(Continued on Second Page.)

AVIATION.

LINES OF AIRSHIPS.

Financiers Organize Company.

Krupps and European Bankers Invest in Transportation Enterprise.

To Carry Passengers Between Berlin, London, Paris and Other Points.

Count Zeppelin's Remarkable Success Incites Business Men's Interest.

[BY DIRECT WIRE TO THE TIMES.]

BERLIN, July 8.—[Exclusive Dispatch.] A company with a primary capital of $125,000 is being formed to establish a line of passenger airships between Berlin, London, Paris, Vienna, St. Petersburg, Copenhagen and Stockholm. The Krupps and a number of bankers are interested in the company.

Rudolph Martin, author of the novel, "The Coming Wars in the Air," and other novels dealing with aviation, is organizing the German Aërial League. These and other similar movements have long been discussed, but the actual initiation of the project is due to the success of Count Zeppelin's latest airship.

Prof. Schiemann crystallizes the national pride in Count Zeppelin's airship in an article in the Kreuz Zeitung. Hailing its successful maneuvers as a great political, as well as scientific event, he contends that Germany made the war in applying aviation to warfare, the airships she already possesses being active weapons of war.

He hails the Kaiser as the founder of the German war fleet, his incitement to Count Zeppelin and others to invent a practical aërial warship having led to the present results.

Prof. Schiemann's views cut all the more figure owing to his personal intimacy with the Kaiser. Some newspapers with more or less overt reference to British naval preponderance, emphasize Germany's necessity for owning a supreme aërial fleet.

MODERN ROMANCE.

RICH DEAF MUTE GIRL IS MARRIED.

BEAUTIFUL MISS CRANE BRIDE OF PROF. BRADLEY.

Shut Off from Spoken Word, Woman Goes in Search of Knowledge and Finds Prince Who Overcomes All Obstacles in Person of University Professor.

[BY DIRECT WIRE TO THE TIMES.]

CHICAGO, July 8.—[Exclusive Dispatch.] The romance of a deaf mute girl, beautiful, accomplished and rich, reached a culmination in the marriage today of Miss Mary Josephine Crane, "Chicago's Helen Keller," daughter of the millionaire iron manufacturer, Charles R. Crane, to Prof. H. C. Bradley of the University of Wisconsin.

The love story of the young [illegible] who has never heard or spoken a word reads like a fairy story of the olden times. Although expecting to lead a life of seclusion, Miss Crane went in search of knowledge, and found a prince, who overcame all obstacles, and who wooed and won her.

DILEMMA.

WILL CUT WAGES OR RAISE RATES.

ROADS SEEK RELIEF FROM PRESENT DIFFICULTIES.

Edwin Hawley Intimates That Labor Will Have to Bear Its Share in General Decline of Cost of Commodities—Disposition of Shippers Against Higher Freight Rates.

[BY DIRECT WIRE TO THE TIMES.]

NEW YORK, July 8.—[Exclusive Dispatch.] Regarding W. C. Brown's statement that to relieve the railroads from their present difficulties will necessitate either a cut in railroad employés' wages or an advance in rates, and that the latter proposition is by far the more logical, Edwin Hawley says:

"With things continuing as they are at present, it is to be expected that wage readjustment on a lower basis is not very far away. The cost of every commodity has declined in sympathy with the general falling off in demand and it seems a part of the economic scheme that labor should bear its share.

"This, however, could in all probability be averted and the old schedules adhered to if freight rates were advanced. But it is an open question whether a horizontal advance is possible on account of the disposition of the shippers."

POLITICAL.

HITCHCOCK IS CHAIRMAN.

George Rumsey Sheldon Becomes Treasurer.

Both Are Elected After But a Short Session.

Vorys Is to Have Charge of Ohio Campaign.

[ASSOCIATED PRESS NIGHT REPORT.]

HOT SPRINGS (Va.) July 8.—Frank H. Hitchcock, former First Assistant Postmaster-General, and one of the managers for William H. Taft in the campaign for the nomination for the Presidency by the Republican party, was today unanimously chosen chairman of the Republican National Committee.

The announcement was made shortly after 1:30 o'clock this afternoon, following a conference between Judge Taft and the members of the Executive Committee of the National Republican Committee.

The committee also chose George Rumsey Sheldon of New York to be treasurer of the committee, designated Arthur I. Vorys as a member of the Republican National Committee to have charge of the campaign in Ohio, and chose Cincinnati as the headquarters of the Republican National Committee for Ohio.

The Executive Committee issued the following statement:

"George Sheldon is elected on the recommendation of Mr. Bliss of New York, former Treasurer, who declined to accept reëlection. Mr. Sheldon is the president of the Union League Club of New York, and was treasurer of the Republican State Committee during the campaign of Mr. Hughes for Governor of New York, and rendered a complete statement under the publicity law of that State of the receipts and expenditures of the campaign. This was one of the reasons in addition to the recommendation of Mr. Bliss and the standing of Sheldon, that has induced his election, as the law of New York requiring publicity will apply to his action as treasurer of the National Committee."

The committee was in session an hour and a half when the announcements were made. The Executive Committee ordered that the chairman, secretary, treasurer and sergeant-at-arms of the National Committee all occupy similar positions on the Executive Committee, and the secretary and treasurer will be ex-officio members of the Executive Committee. Every member of the committee was present.

No action was taken by the Executive Committee on the matter of Representative Sherman retaining the chairmanship of the Congressional Committee while a Vice-Presidential candidate. It is understood the committee is not inclined to interfere. It is said Representative McKinley of Illinois will probably be appointed by Mr. Sherman as assistant treasurer, with headquarters at Chicago, but no authoritative statement to that effect was made.

NOTIFICATION DAY SET.

Will Be on July 28, and Will Probably Be on Taft Home Grounds—Details Not Settled.

[ASSOCIATED PRESS DAY REPORT.]

CINCINNATI, July 8.—Details of the programme for the celebration of notification day will be settled upon Thursday at Hot Springs, Va., where a conference will be held with Judge Taft by the members of the Citizens' Committee of Cincinnati, including John R. Malloy, representing Senator William Warner, chairman of the Notification Committee. The committee will leave tonight for Hot Springs.

It is practically decided that the formal notification shall take place upon the Taft grounds. It is proposed that a large stand shall be erected on which shall be seated Mr. Taft, the members of the Notification Committee, the members of the local citizens' committee and distingushed invited guests.

The notification will take place at noon, July 28.

TAFT NOW HAS A CHANCE.

ESTON DECLINES TO RUN.

SOCIATED PRESS NIGHT REPORT.]

ARSON (Nev.) July 8.—M. R. ...ston, who is in the State Prison for ...der and who was nominated for Presidency by the Socialist Labor ...ty, has declined the nomination. ...is thought he acted on the advice his attorney, as he is willing to be ...andidate and stated that he fully ...ected to receive the nomination.

ELLIS SLATED TO GO UP.

...rney-General of Ohio to Get Federal Appointment, at Suggestion of Taft.

...Y DIRECT WIRE TO THE TIMES.]

...LUMBUS (O.) July 8.—[Exclusive ...tch.] Though Atty.-Gen. Wade Ellis declined today to say any... in regard to the report from ...ington that he was likely to be ...ted Assistant Attorney-General ...United States, to succeed Milton ...rdy, resigned, it comes reliably ...Washington that he has been ...ed this appointment, and will ...it as soon as the succession to ...ice of Attorney-General here can ...anged.

...selection of Mr. Ellis is under... to be made at the suggestion of ...ft and is interpreted to mean ...case Taft is elected Ellis will ...itor-General.

...B. Kellogg, who has represent... government in all the big trust ...tions, is said to be slated for ...ttorney-General.

MONTGOMERY LUCKY.

...ing Cashier of Pittsburgh Bank ...ceives News of Rich Strike in His Bullfrog Mine.

[BY DIRECT WIRE TO THE TIMES.]

PITTSBURGH (Pa.) July 8.—[Exclusive Dispatch.] William Montgomery, defaulting cashier of the Allegheny National Bank, who is incarcerated in the Allegheny county jail for wrecking the bank to the extent of $2,000,000, may prove to be a millionaire and the bank may recover all it lost through a lucky strike in the Tramp Consolidated mine in the Bullfrog field, Nev.

Word came from the mine today that a ten-inch streak showing gold averaging $5000 to the ton, has been struck. This is the richest strike in the Bullfrog field.

Montgomery was one of the largest stockholders in the mine. One of the brokers handling the Tramp Consolidated stock believes that Montgomery will be made enormously rich through the strike.

Elkskin Sample Shoes
for men and women, sold everywhere at $3.50. Our price $2.50. Sample Shoe Co., top floor, Bryson Bldg., 2d and Spring.

MEN WHO WILL CONDUCT TAFT'S CAMPAIGN.

New Republican Chairman and Treasurer, elected yesterday at meeting of Executive Committee of National Republican Committee at Hot Springs, Va.

GUFFEY CRUSHED.

(Continued from First Page.)

committee was missing. The precious document was in the possession of the stenographer, and he could not be found. The same individual was also in possession of a speech to be delivered by Representative Ollie James of Kentucky, who also was in mental distress because of the absence of his oration. The last seen of the stenographer was at 1 o'clock, when he went away with the report, under strict injunctions to write it and return it as soon as possible.

HUNTING STENOGRAPHER.

Chairman Callaghan of the Credentials Committee, with a flushed and perturbed face, was rushing hither and thither about the hall frantically sending messengers and working the telephone to every spot where his imagination allowed him to suspect that the missing stenographer might be in retirement.

Mr. Callaghan finally went to Chairman Bell with the information that he could not find his report, and suggested that some speakers fill in the time that must elapse before the missing report was found.

The convention officials, after a short conference held after Mr. Callaghan had rushed away on another hot chase, decided that no work should be undertaken by the convention tonight except to consider the report of the Credentials Committee. Debate on the majority and minority reports, it was agreed, should be limited to thirty minutes on each side.

The report of the Committee on Permanent Organization, and the speech of Chairman Clayton went over until tomorrow.

At 8:15 p.m., there still were many empty seats in the delegates' section, but the galleries held practically their full capacity. Crowds of ticket holders continued to storm the various doors, and a record-breaking attendance was in sight. Women seemed to predominate in the throngs. Most of them were gaily gowned, as for the opera. The band worked overtime to keep the crowds amused, and fairly earned the applause that was liberally bestowed.

At 8:30 the report of the Committee on Credentials was brought to the hall, but Chairman Bell had wandered off and could not be located, and the delegates and spectators put in another period of inactivity, while pages and messengers were scouring the hall to bring the chairman to his desk and duty.

It was 8:47 when the business of the evening was taken up.

Mr. Ormond of Florida was recognized to move that Representative Richmond Pearson Hobson of Alabama be invited to address the convention.

Mingled with the cheers of "Hobson! Hobson!" were many cries of "No! No!"

Chairman Bell put the motion to a viva voce vote, and there were ensuing storms of "Aye" and "No," some of the delegates supplementing their negative votes by demands of "Give us committee reports. We want to do business."

BELL'S EAR A WINNER.

"Please permit the chair to announce the result," said the chairman, as soon as he could be heard above the confusion. "I have a very sensitive ear, and I decide the vote is a tie. It is, therefore, the privilege of the chair to cast the deciding vote. I cast it in the affirmative, and Congressman Hobson is invited to address the convention."

Cheers and a few hisses followed Hobson to the stand, and he received a warm welcome as he stood beside Chairman Bell. His first words showed that he realized that a speech at that particular moment was not entirely welcome to all of the delegates, for he declared that he would not venture to make an address, did not feel it his duty to do so, but to deliver himself of the truth as he believed he saw it.

He then began at some length to lead up to a discussion of the Japanese incidents of several months ago, at Vancouver and San Francisco.

After Mr. Hobson had been speaking for fifteen minutes, the crowd began to grow restless, and cries of "time" came from floor and galleries.

Chairman Bell called for order, saying the speaker would conclude in a few minutes.

In concluding his address, Congressman Hobson declared that if the Democratic party was successful in the election, he believed it would, at the end of the four years, "have a great foreign war on its hands."

Col. Haldeman of Kentucky was recognized by the chair and, standing at his place in the center of the aisle he asserted that the convention had business to transact and ought to proceed to it without further flights of oratory. Col. Haldeman then proceeded to take issue with Mr. Hobson, declaring that the United States has twenty-two first-class battleships and Japan but sixteen.

"And I want to say that we are not afraid of Japan or anybody else on the face of the globe," concluded Col. Haldeman amid applause.

Chairman Bell announced that the Committee on Credentials would not be ready to report for several minutes.

"This afternoon," said Bell, "I sent a committee down into the New York delegation to escort to the platform Senator Charles A. Towne—"

That was as far as the chairman was allowed to proceed, and Mr. Towne took the rostrum amid much applause. Mr. Towne kept strictly to the promise he made at the opening of his speech, when he said that he would occupy but little of the time of the convention.

TOWNE WINS CROWD.

His address was brief and he left the platform with the distinctly expressed good will of the convention.

"Taylor! Taylor!" cried many of the delegates, remembering the invitation of the afternoon to the Tennessee Senator.

Mr. Callaghan of Massachusetts, chairman of the Committee on Credentials, was in the aisle clamoring for recognition when Senator Taylor was escorted to the stage by a number of his constituents.

As Senator Taylor retired after a brief speech, the chairman announced: "Gentlemen of the convention, we are now going to get down to hard work. The Committee on Credentials is ready to report. The chair recognizes Christopher G. Callaghan, chairman of the committee."

VITAL REPORT.

Mr. Callaghan then read the report, which was as follows:

"In the matter of the contests from the States of Idaho, Illinois, New York, Ohio, Pennsylvania and the District of Columbia, your committee begs to report that they have carefully investigated each of said contests; that the hearings have been given to both the contestants and contestees in each of said contests, and your committee has endeavored to ascertain, as near as can be, all the facts bearing upon each contest, and after a careful investigation of the merits of each contest, recommends that in each of the following contests the delegations as named by the National Committee be entitled to seats as the regularly accredited delegates and alternates to this convention, namely:

"The State of Idaho; the First, Second, Third, Fourth, Fifth, Sixth, Seventh, Eighth, Ninth and Tenth districts of Illinois; the Second, Third, Fourth, Fifth, Sixth and Seventh districts of the State of New York; the Nineteenth District of the State of Ohio; the Thirty-second District of the State of Pennsylvania; the District of Columbia.

"In the matter of the contest from the First, Second, Fourth, Fifth and Sixth districts of the State of Pennsylvania, we recommend that the contestants shall be seated and recognized by this convention as the duly accredited delegates and alternates from said districts in the State of Pennsylvania, to-wit:

"First District, Second District, Fourth District, Fifth District, Sixth District.

"In the matter of the contest from the Ninth District of the State of Ohio, your commitee recommends that the following be seated in this convention as the accredited delegates from said district: E. A. Powers, Dr. William Watts."

SULLIVAN IS BUSY.

While the chairman was reading the report, Roger Sullivan, chairman of the Illinois delegation, which State was generally understood to have determined to fight side by side with Pennsylvania in behalf of the minority report, was busily running about the floor conferring with a number of other delegations and preparing for the fight soon to come.

When Chairman Callaghan read the decision of the committee in favor of the contestants against Guffey in Pennsylvania, there were a few hisses and some applause. The interruption was of brief duration, however, and the reading of the report was continued.

In the matter of two lists of committee appointments from the State of Pennsylvania, Chairman Callaghan reported that the Credentials Committee recommended that in view of the contest decisions, the lists be referred back to the delegation for further action.

Mr. Callaghan concluded by moving the adoption of the report.

"I second that motion," shouted a delegate from Indiana.

The chairman stated the question, and then recognized I. L. Straus of Maryland, who read the minority report which recommended that the contestees in the Pennsylvania cases be seated.

MINORITY REPORT.

The report recommended that delegates from the First, Second, Fourth, Fifth and Sixth districts of Pennsylvania, holding seats in the convention be declared lawfully entitled to such seats and in support of the recommendation the minority gave the following reasons:

"First, that there was no evidence adduced by the contestants before the committee to support their claim to said seats.

"Second, that the contestants produced no credentials conducive to accredit them in any way to membership in this convention.

"Third, that they made no protest or appeal to any convention of the Democratic party of Pennsylvania, or to any tribunal or functionary of said party, or to any court in said State, as provided by the primary election law of the State.

"Fourth, that the credentials of said contestees were unexceptional in every particular and that abundant proof of their right to the seats was adduced.

"The action of the majority of the committee is a staggering blow at the independence of the Democracy of a sovereign state. This convention can rest upon no other foundation than the supremacy within State lines of the party organization of every State.

"We therefore recommend that the said contestees retain the seats heretofore awarded them by a legalized Democratic primary and indorsed by the Democratic National Committee."

DEBATE IS LIMITED.

The report is signed by the representatives on the committee from the following States: Maryland, New Jersey, New York, Louisiana, Illinois, North Carolina, Georgia, Virginia, Minnesota, Delaware, New Hampshire, Kentucky, West Virginia.

The statement made by Mr. Straus that the action of the majority of the committee was a staggering blow at the Democracy of a sovereign State, called forth cheers. He asked the chairman for permission to make a few remarks in support of his motion to substitute the minority for the majority report.

"Not, now," said Chairman Bell. "Put your motion and I will state the question."

"It is moved and seconded that this minority report be adopted in place of that portion of the majority report relating to the contests," said Chairman Bell.

Gov. Haskell of Oklahoma was recognized to move that debate be limited to thirty minutes on either side. Mr. Kern of Indiana, seconded the motion, amid scattering cries of "no."

The motion was put to a viva voce vote and carried, the volume of "noes" being quite small, and emanating almost wholly from Pennsylvania.

The chair then recognized Chairman Callaghan, of the Credentials Committee as the first speaker in behalf of the majority report. Before Mr. Callaghan began, Mr. Straus claimed that, as he carried the affirmative, he should have the right to open and close the debate.

GETS AFTER GUFFEY.

The chair ruled, however, that the chairman of the committee, as he represented the majority, should have the right to open and close, and he again recognized Mr. Callaghan.

Mr. Callaghan began by saying that the time allowed the majority would be divided between himself and Gov. Haskell, of Oklahoma, the latter closing the debate.

Mr. Callaghan said the evidence before the committee showed that in Philadelphia the Guffey faction brought a host of Republicans to the Democratic primary. These voters, he declared, were members of the Philadelphia Republican machine, of which "one McNichol" was the head. In one Congressional district where the normal Democratic vote was about 1000, the vote in the primary swelled to more than 2700. This was but one instance of many, declared Mr. Callaghan, the evidence of which was supported by undisputed affidavits.

"When we considered all the evidence," he concluded, "it was impossible to escape the conclusion that the real Democracy of Philadelphia had been kept at home by an alliance of one element of the Democracy with the dominant Republican machine in that city."

The first speaker for the minority report was Mr. Straus, who had presented it. He asked that the substitution of the minority for the majority report should be on the ground that the majority report was an attack upon the indefensible rights of the Democrats of the sovereign State.

BELLAMY HOOTED.

To conclude the arguments in behalf of the minority report, the chair recognized John D. Bellamy, of North Carolina, one of the signers of the document. He called out a storm of disapproval when he asserted that the Republicans who went to the polls as Democrats had a right to have their votes counted as Democrats.

"No, no, nothing like that," came the chorus from the floor.

When Mr. Bellamy again got attention, he explained that the Democratic party was ready to open its doors to any one who desired to adopt its principles. There was some applause at this and the speaker soon brought his address to a close.

The closing speaker for the majority and the last of the debate, was Gov. Haskell of Oklahoma. He discussed in sarcastic sentences the contention of Mr. Bellamy, asserting that, under that gentleman's argument he might as well have been elected a delegate to the Chicago convention.

After he had charged the contestees in the Pennsylvania cases with collusion with the Republicans, he was interrupted by a voice from the rear of the hall, saying:

"Give 'em the other barrel."

Gov. Haskell charged the Pennsylvania contestees with being the tools of the Standard Oil Company.

The previous question having been called for, Chairman Bell was about to put it to a viva voce vote, when a roll call was demanded and granted.

ILLINOIS SQUABBLE.

"The question is on the adoption of the minority report in place of that portion of the majority report, relating to Pennsylvania," announced Chairman Bell, as he directed the clerk to begin the call of the States.

Alabama led off with twenty-two votes in the negative, and Arkansas followed suit with eighteen. Colorado split by casting nine votes for and one against. New York's delegates led in the applause which greeted this announcement. Delaware cast all her six votes "aye." Florida cast her ten votes in the negative, and Georgia, always against the Bryan organization, voted for the minority. Illinois, voting under the unit rule, cast fifty-four votes for the minority, thirty-six being declared by Chairman Roger Sullivan to be for it.

Edward F. Dunne of Chicago, demanded a poll of the Illinois delegation and instantly Roger Sullivan was on his feet.

"Mr. Chairman," he called.

"Mr. Sullivan," responded the chairman, in recognition.

"The vote of Illinois has been polled," shouted Mr. Sullivan, "and what is more, the gentleman himself polled it. The only reason for which he now rises is to display his own conspicuousness."

The chair ruled that any member of any delegation could demand a poll of a State, and ordered a poll of the Illinois delegation. The poll showed fifty-eight votes cast, whereas the delegation only is entitled to fifty-four.

Chairman Bell announced the result as fifty-six votes "aye" under the unit rule. He corrected this later to fifty-four. This discrepancy was accounted for by some half votes in the delegation.

MURPHY BACKS GUFFEY.

When Indiana was reached Chairman Kern announced: "Indiana does not vote under the unit rule, but individually casts her thirty votes 'no.'"

Louisiana voted "aye" solidly; Maine cast eleven votes for the majority and one for the minority. Michigan was divided, but the unit rule carried her over to the side of the majority report.

Nebraska, naturally, went for the majority, as did Nevada. New Jersey called for a poll of its vote, a number of the delegates being absent. The poll showed thirteen for the minority, three for the majority, eight delegates being absent.

A dispute arose between the members of the delegations as to whether or not the State was bound to vote under the unit rule. It was decided by the chairman that it was acting under the rule, and the entire vote was cast for the minority report.

New York threw its full strength of seventy-eight votes with the Guffey faction, Chairman Murphy announcing it aye under the unit rule. He said the delegation had been polled and stood: Ayes, 68; noes, 10.

Oklahoma cast her fourteen votes for the majority report, not yet having come into the possession of her four additional votes.

GUFFEY IS HOT.

When Pennsylvania was reached, a demand was made for a poll of the delegation:

"Announce the vote," said the chairman, "and then ask for a poll. Who is the chairman of the delegation?"

"I am," said Col. James M. Guffey.

"Announce your vote," again said Chairman Bell.

Col. Guffey walked down the aisle toward the chairman's desk, attended by L. McQuiston, who also claimed to be chairman of the delegation.

"Oh, you have two chairmen, have you?" asked Chairman Bell. "Well, return to your seats and the State will be polled."

"A point of order," shouted Representative Ollie James of Kentucky.

"State your point of order," said the chairman.

"My point is," said Mr. James, "that the delegates whose seats are contested cannot vote."

"You better mind your own business," said Col. Guffey, turning sharply upon James, and other Pennsylvanians made further uncomplimentary remarks to the man from Kentucky who, however, sat in his chair and laughed.

The chairman ruled, however, that the point of order was not well taken, and that the list of delegates as presented by the National Committee must prevail in the poll.

GUFFEY SHOUTS "NO."

Col. Guffey's name was first on the roll of the State and his lead of aye was followed by half a score of similar votes before a no was reached. Each no was greeted with applause from the galleries and from certain portions of the floor.

"Have you the unit rule?" asked Chairman Bell of the delegation.

"No," came the response, "we have not been a unit for a year."

The Pennsylvania poll showed 37 ayes and 28 noes, 1 not voting, and 2 absent.

New Hampshire voted about even, as did South Carolina. Tennessee broke exactly in half, casting twelve for the majority and the same for the minority report.

The tide then set in steadily against the minority report, and it was evident that it was defeated. Idaho announced that it desired to change its vote from 6 for the majority report to 2 for the minority and four for the majority.

The roll call was then closed.

"Upon this question," announced Chairman Bell, "the ayes have 387 votes, and the noes 615."

The announcement was greeted with great cheering.

The majority report then was adopted by a viva voce vote.

Great confusion followed the announcement of the report of the roll call, but through the uproar filtered a motion to adjourn until 11 o'clock tomorrow morning. It was seconded in a flash and greeted with a shout and the delegates made for the door.

The vote which was announced by the chair showed a total of 1002 cast—the full strength of the convention, including the absentees. It was evident that this was an error, as there were eleven absentees. As the vote was not close, however, it was decided to make no further announcement tonight, but to declare the correct totals tomorrow.

UP AND DOWN THE VALLEY.

PITH OF NEWS FROM THE MIDDLE WEST.

[BY DIRECT WIRE TO THE TIMES.]

CHICAGO, July 8.—[Exclusive Dispatch.] Real summer resort weather prevailed in Chicago today, the maximum temperature being 76 and the minimum 60 deg. Middle West temperatures:

	Max.	Min.
Alpena	76	44
Bismarck	94	52
Cairo	89	42
Cheyenne	82	60
Cincinnati	80	58
Cleveland	66	58
Concordia	82	58
Davenport	76	56
Denver	88	54
Des Moines	78	52
Detroit	72	50
Devil's Lake	92	56
Dodge City	86	60
Dubuque	76	52
Duluth	82	52
Escanaba	70	46
Grand Rapids	76	50
Green Bay	76	50
Helena	90	52
Huron	84	58
Indianapolis	76	56
Kansas City	78	60
Marquette	80	54
Memphis	82	68
Milwaukee	74	56
Omaha	80	58
St. Louis	76	62
St. Paul	80	56
Sault Ste. Marie	74	46
Springfield, Ill	76	56
Springfield, Mo	82	56
Wichita	82	58

DRINK CAUSES DIVORCE.

[BY DIRECT WIRE TO THE TIMES.]

CHICAGO, July 8.—[Exclusive Dispatch.] Judge Patton of the Superior Court today signed a decree granting Mary E. Roach a divorce from Frederick Lyon Roach, son of John M. Roach, the traction magnate. Habitual drunkenness was the cause.

DOG IS SKIN-GRAFTED.

[BY DIRECT WIRE TO THE TIMES.]

CHICAGO, July 8.—[Exclusive Dispatch.] The first dog successfully to undergo an operation for skin-grafting is a Boston terrier, owned by Sir Percival Harcourt of London, who is now visiting in Chicago. The animal has completely recovered, the bandage having been removed. Portions of the skin of three less aristocratic dogs were used in the process.

LOST MONEY AND LIFE.

[BY DIRECT WIRE TO THE TIMES.]

MOLINE (Ill.) July 8.—[Exclusive Dispatch.] Having thrown a $600 bank certificate of deposit into a stove, Joe Waleniky, thinking he could not get the money, committed suicide by drowning himself in eighteen inches of water in a pond today.

DISCUSS GRIEVANCES.

[BY DIRECT WIRE TO THE TIMES.]

BLOOMINGTON (Ill.) July 8.—[Exclusive Dispatch.] An important conference of coal operators and miners of Illinois opened here today to discuss various complications and grievances which have arisen of late between employés and operators.

TO HANDLE LABOR TROUBLES.

[BY DIRECT WIRE TO THE TIMES.]

NEW ORLEANS (La.) July 8.—[Exclusive Dispatch.] Gov. Sanders has decided to appoint a permanent State board of arbitration to handle labor troubles. The board will consist of five members, two to be suggested by employers and two by employés, the four to select the fifth member.

SNEEZE CAUSES DEATH.

[BY DIRECT WIRE TO THE TIMES.]

PEORIA (Ill.) July 8.—[Exclusive Dispatch.] James L. Stock, a liquor dealer, is dead as the result of sneezing. Following the sneezing, Stock suffered from hemorrhage of the nose.

IMMIGRATION FALLING OFF.

Railroads Deriving Much Less Revenue from West-bound Traffic Than for Several Years.

[BY DIRECT WIRE TO THE TIMES.]

CHICAGO, July 8.—[Exclusive Dispatch.] The railroads of the United States have derived much less revenue from west-bound immigrant traffic during the current year than in previous year.

The reports of depression which have reached European countries have kept at home large numbers who would otherwise have come to this country. At the present rate of immigration, the total number of arrivals for the year will be less than 400,000.

On the other hand, the volume of east-bound steamship business has been much larger than usual. ... six months ending June 30 ... persons belonging to the ... classes left these shores for ... against 186,586 who arrived ... Europe, so that almost twice as ... have left the country as entered it.

Theaters—Amusements—Entertainments

MASON OPERAHOUSE— H. C. WYATT, Lessee and Manager.
Seat Sale Today
ONE WEEK BEGINNING MONDAY, JULY 13—MATINEE SATURDAY
CHARLES FROHMAN Presents
"THE THIEF"
AS PLAYED AT THE LYCEUM THEATER, NEW YORK, FOR TEN MONTHS
With MARGARET ILLINGTON
Assisted by BRUCE McRAE, SIDNEY HERBERT, E. R. MAWSON, LEONARD ... CECIL OWEN, ISABEL RICHARDS. Seat sale Thursday morning. Prices 50c, 75c, ... $1.50 and $2.00.

MOROSCO'S BURBANK THEATER—THE HOME OF SUCCESSES
LOS ANGELES' LEADING STOCK HOUSE
TONIGHT—THIRD TRIUMPHANT WEEK—36th PEERLESS PERFORMANCE
THE GRANDEST STOCK OFFERING EVER MADE IN LOS ANGELES
"A SOCIETY PILOT"
By Oliver Morosco and Dr. C. Wm. Bachmann
Third and Last Week: Third and Last Week: Be Wise
Souvenir Matinee Saturday
Every lady attending the Saturday matinee will receive a dainty Souvenir Photograph of Miss Maude Gilbert. A photograph—not a print.
Next week's jolliest play, "A STRENUOUS LIFE," by Richard Walton Tully.

BELASCO THEATER—EVERY NIGHT THIS WEEK AT 8:15 BIG MATINEE TODAY AT 2:15
David Belasco and Richard Walton Tully's Notable New York Success
THE ROSE OF THE RANCHO
The Belasco is jammed to the doors nightly with delighted audiences.

GRAND OPERAHOUSE—Matinees Sunday, Tuesday, Saturday. PHONES—Main 1967, A 5137.
... TOWN TALK ...
The Gayety Company in The Rounders
DIRECT FROM BROADWAY. OF THE GAY WHITE WAY
SECOND CROWDED WEEK
The Perfect Summer Show—Coolest Theater in the City
NEXT ATTRACTION, "GAYEST MANHATTAN."

ORPHEUM THEATER—MATINEE EVERY DAY. BOTH PHONES 1447.
.... VAUDEVILLE ....
LASKY'S "SEVEN HOBOES" DeWITT, BURNS & TORRANCE
ZENO, JORDAN & ZENO FELIX & BARRY
JOHN & MAE BURKE IRVING JONES
SADIE SHERMAN WILLY PANTZER ...
ORPHEUM MOTION PICTURES

Timely Special Announcements.

Cawston Ostrich Farm South Pasadena
Established 1886. Beautiful Grounds. Magnificent Feather Display.

OSTRICH CHICKS
ONLY A FEW DAYS OLD.
150 Gigantic Birds— ALL AGES
BUY OUR Excursion Tickets ROUND TRIP AND ADMISSION TO PARK
ON SALE AT P. E. RY. TICKET OFFICE AND OUR
City Store BRADBURY BLOCK 224 West Third St.
Cawston ... Farm cannot be ... on any Touring ... pany's Excursions.

GALLERY OF SCIENTIFIC WONDERS—
For men only. Admission free. 129 South Main street. Science and Art ... blended, telling the story of Life from the Cradle to the Grave. Only Exhibit of its kind on the American Continent. Life-size models revealing the Secrets of ... One of the city's greatest attractions of Life's mysteries. Open daily.

VISIT THE POPULAR LOS ANGELES OSTRICH FARM OPPOSITE EASTLAKE PARK.
More daily visitors than any Ostrich Farm in America.
GO WHERE THE PEOPLE GO.
Private auto every two hours from our City Store, 324 So. Broadway. Largest Ostriches in California.

Superb Routes of Travel.

BANNING LINE—Daily Service to
SANTA CATALINA ISLAND
Great Canvas City HUNDREDS OF ... IN SHADY GROVES
THREE BOATS SATURDAY, ONE SUNDAY, TWO OTHER DAYS
6 Hours on Island Sundays
EXTRA BOAT SATURDAY EVENINGS, via Pacific Electric, 5 P. M. Train ... with steamers at San Pedro.
HOTEL METROPOLE, ISLAND VILLA. COTTAGES.
Write for interesting printed matter.
BANNING CO., 104 Pacific Electric Bldg., Los Angeles. PHONES—Main ...

CALIFORNIA CHAUTAUQUA—
VENICE, July 6 to 18 Inclusive
50 Cents Saved
Three admission tickets and ticket Los Angeles to Venice and return for $1. Good 10 days.
PORT LOS ANGELES WHARF NOW OPEN FOR FISHING.
Visit SANTA MONICA CANYON
THE GREATEST OF ALL PLEASURE AND PICNIC GROUNDS.
The Los Angeles-Pacific Railway
STATION HILL ST., BETWEEN FOURTH AND FIFTH.

FOR SAN FRANCISCO, SEATTLE—
And all points in the Northwest. Large elegant steamships
Santa Rosa and Queen
Leave Los Angeles 10 A.M. Wednesday and Sunday
Daylight Ocean Excursions to San Diego
Leave Los Angeles Tuesday and Saturday, 9.00 a.m.
LOW RATE, INCLUDING BERTH AND MEALS. CITY OFFICES 323 SOUTH SPRING STREET. Phones Sunset Main 41; Home A3217.

SAN FRANCISCO—$9.85 First Class
Including berth and meals. EUREKA, $17.35. PORTLAND, $21.85. GRAY'S HARBOR, $19.85. SEATTLE, $22.85.
S.S. Hanalei, Saturday, July 11, 1:30 p.m.
Passenger accommodations unsurpassed. Low freight rates.
C. J. LEHMAN, General Manager, 248 S. Spring St., phones Main 993, A3979.

FOR SAN FRANCISCO and SEATTLE—
Steamer "Centralia" Sails Today.
Steamer "Chehalis" Sails Saturday
Lowest rates including berth and meals. Reservations should be secured at once. City Ticket Office West Coast S. S. Line, 215 South Srping St. Main 1200, A3283. S. MAGNUS, GEN. AGT.

TAKE TILTON'S TROLLEY TRIP—
100 miles of most diversified scenery in California for 100 cents. Guide with ... Reserved chairs. Free admission to the Educated Owls and Giant ... Angeles Ostrich Farm or Indian Village or New Alligator Farm. ... the beaches. Free band concerts. Daily 9:30 a. m. Pacific Electric Depot ... and Main.

PORTLAND, Seattle, San Francisco, Eureka, ...
The steamers ROANOKE and GEO. W. ELDER leave San Pedro ... Thursday at 7 p.m., connecting with all northwestern points. For ... further information call at general office NORTH PACIFIC S... CO., 524 South Spring st. Phones Main 5115, Home F7480.

FOREIGN TOURS—
TOURS TO JAPAN, LEAVING JULY 11, SEPTEMBER 16, OCTOBER ... ROUND THE WORLD, LEAVING OCTOBER 6. SEND FOR ITINERARIES.
606 SOUTH SPRING ST. MILNE TOURS CO.

NEWS OF TH...

FABULOUS.

RICH PANS ON DUMP.

Miners Get Two Hundred Dollars in Koyukuk.

George Hodnett Brings Tale of Fabulous Wealth.

Visits States After Twenty-two Years in North.

[BY DIRECT WIRE TO THE TIMES.]

TACOMA, July 8.—[Exclusive Dispatch.] "Think of men panning on the dump and getting $200 per pan. Think of men trying to get a pan without a dollar in it and failing, and you have some idea of the richness of the Olsen Claim on Nolan Creek in Koyukuk," said George Hodnett, who arrived from Chandlar diggings Wednesday.

This is Hodnett's first trip to outside in twenty-two years.

"I did not see the ground myself," he said, "but I heard so many who had been in Koyukuk return with the same stories that I knew they told the truth.

"The men who visited the Olsen Claim during the past winter had every opportunity of testing the ground. Owners would say, 'here's a pan, help yourself.' I have heard of men panning ... frequently."

He has been in Chandlar for two years and thinks that district will come to the front, but it will take time and more prospecting than it has yet received.

UNIONITES FIGHT WOMAN.

...e Beats Plumber at Law and Now She is Boycotted by "Low-brows."

[BY DIRECT WIRE TO THE TIMES.]

NEW YORK, July 8.—[Exclusive Dispatch.] Mrs. Emma S. Helms of Summit, N. J., vows she will bring suit for damages against the Master Plumbers' Association of that city, whose members she declares have boycotted her.

Mrs. Helms has successfully defended a suit for $162, which John R. ..., a plumber, brought against her. She was ready to pay $104, the price agreed on, thereupon Crool went to law and was non-suited.

Since refusing to pay this plumbing bill, Mrs. Helms says she was notified by Henry Klocksin, secretary of the Master Plumbers' Association, that unless she settled Crool's claim her name would be posted in all the association shops and none of its members would work for her. Since then several plumbers have refused to work for her. The result is that ... pipes have flooded one of her ...es, and the Board of Health has ordered conditions changed in another.

LOS ANGELES LEADS STATE.

...intendent Hyatt Makes Apportionment of California's High School Fund.

[ASSOCIATED PRESS DAY REPORT.]

SACRAMENTO, July 8.—In pursuance with the act creating the high school fund for the State, Superintendent Hyatt has made the apportionment for the present half-year, the amount shown by Controller Nye to be $182,365.20. This apportionment is made quarterly, and since January, it has been as follows:

January 7, 1908, on school basis, ...; on attendance basis, $2.47.

March 2, 1908, on school basis, $297.21; attendance basis, $4.79.

May 7, 1908, on school basis, $201.29; attendance basis, $3.24.

This makes a total on school basis ...28; on attendance basis, $10.50. There are 171 high schools in the State receiving this aid, and the rate per school on the one-third basis last year amounted to $201.29.

Los Angeles, with twenty-four high schools, receives $31,824.76, with an attendance of 5245; Alameda county, ...885 average daily attendance, is second, with an apportionment of ...; San Francisco has a daily attendance of 1762, and six ... receive $6,715.33; Santa Clara, eight schools, had an average attendance of 1231, and receives ...

Sacramento has two high schools, with a daily attendance of ... and receives $1756.90.

PACKING-HOUSE BURNS.

... of Destructive Fire in Selma Unknown and Investigation is Under Way.

[BY DIRECT WIRE TO THE TIMES.]

...ERSFIELD, July 8.—[Exclusive Dispatch.] The fruit-packing house of ... Home Packing Company in ... was entirely consumed by fire ... evening. The blaze was first discovered in the office, but its origin ... known.

... packing company officials are making an investigation. The ...-house is situated along the ... Pacific tracks and for a time railroad property was endangered, aside from the burning of several telegraph wires, no further ... was done.

... trains continued through Selma ... tonight, the Owl arriving in ... from the North on time. No. ... Overland passenger, arrived here ... minutes late, but is expected to make up the time on the run in to Los Angeles. The packing-house is the largest in Selma, and is a total ...

CHASED BY WATER SPOUT.

... Has Narrow Escape from ... on Cruise from Australia to California.

[BY DIRECT WIRE TO THE TIMES.]

SAN FRANCISCO, July 8.—[Exclusive Dispatch.] The American ... Annie E. Smale, which arrived at this port today from Newcastle, Australia, narrowly escaped being ... from a water spout while on ...

... 27 the waterspout was seen ... starboard quarter bearing ... the vessel. The course was ... in an effort to avoid the danger, but seemingly nothing could prevent disaster. ... when about one hundred ... from the vessel the waterspout ... to have spent itself and it ... of water falling on the ... creating big waves which ... against the sides of the ... making her timbers shiver.

NEWS OF THE PACIFIC SLOPE

FABULOUS.

RICH PANS ON DUMP.

Miners Get Two Hundred Dollars in Koyukuk.

George Hodnett Brings Tale of Fabulous Wealth.

Visits States After Twenty-two Years in North.

[BY DIRECT WIRE TO THE TIMES.]

TACOMA, July 8.—[Exclusive Dispatch.] "Think of men panning on the bars and getting $200 per pan. Think of men trying to get a pan without a color in it and failing, and you have some idea of the richness of the Olsen Claim on Nolan Creek in Koyukuk," said George Hodnett, who arrived from Dutch Harbor Wednesday.

This is Hodnett's first trip to outside in twenty-two years.

"I did not see the ground myself," he said, "but I heard so many who had been to Koyukuk return with the same story that I knew they told the truth. Those who visited the Olsen Claim the past winter had every opportunity of testing the ground. They would say, 'here's a pan, help yourself.' I have heard of men panning consistently."

It has been in Chandlar for two years and things that district will be in front, but it will take time for prospecting than it has yet had.

DENTISTS FIGHT WOMAN.

Lady Plumber at Law and Now She Is Boycotted by "Low-brows."

[BY DIRECT WIRE TO THE TIMES.]

NEW YORK, July 8.—[Exclusive Dispatch.] Mrs. Emma S. Helms of Orange, N. J., vows she will bring suit for damages against the Master Plumbers' Association of that city, whose members she declares have ostracized her.

Mrs. Helms has successfully defended a suit for $162, which John R. Crool, a plumber, brought against her. She was ready to pay $104, the price she had set, thereupon Crool went to court and was non-suited.

Since refusing to pay this plumbing bill, Mrs. Helms says she was notified by Henry Klocksin, secretary of the Master Plumbers' Association, that unless she settled Crool's claim her name would be posted in all the plumbing shops and none of its members would work for her. Since then several plumbers have refused to work for her. The result is that her pipes have flooded, one of her cellars, and the Board of Health has found conditions changed in another.

LOS ANGELES LEADS STATE.

Hyatt Makes Apportionment of California's High School Fund.

[ASSOCIATED PRESS DAY REPORT.]

SACRAMENTO, July 8.—In pursuance with the act creating the high school fund for the State, Superintendent Hyatt has made the apportionment for the present half-year, the same to be drawn by Controller Nye to the amount of $338,338.50. This apportionment is the fourth quarterly, and since January, 1907, has been as follows:

January 7, 1908, on school basis, $2.47.

April 8, 1908, on school basis, $297.21; on attendance basis, $4.79.

July 7, 1908, on school basis, $301.29; on attendance basis, $3.54.

This makes a total on school basis of $601; on attendance basis, $10.50. There are 171 high schools in the State receiving this aid, and the rate based on the one-third basis last year amounted to $201.29.

Los Angeles, with twenty-four high schools, receives $21,834.76, with an attendance of 5245; Alameda county, with an average daily attendance, 1762, with an apportionment of San Francisco has a daily attendance of 1762, and six high schools, receives $6,715.33; Santa Clara, with seven schools, had an average daily attendance of 1231, and receives $3,945.29.

Riverside has two high school districts with a daily attendance of 1231, and receives $1756.90.

PACKING-HOUSE BURNS.

Destructive Fire in Selma Known and Investigation Is Under Way.

[BY DIRECT WIRE TO THE TIMES.]

SELMA, July 8.—[Exclusive Dispatch.] The fruit-packing house of the Home Packing Company in this city was entirely consumed by fire this morning. The blaze was first discovered in the office, but its origin is unknown.

The packing company officials are making an investigation. The building is situated along the Southern Pacific tracks and for a time the latter property was endangered, as from the burning of several telegraph wires, no further damage was done.

Fire continued through Selma last night, the Owl arriving in Los Angeles from the North on time. No. 2, the second passenger, arrived here about three hours late, but is expected to arrive on the time on the run in to Los Angeles. The packing-house is the only loss in Selma, and is a total one.

CAUGHT BY WATER SPOUT.

Have Narrow Escape from Storm on Cruise from Australia to California.

[BY DIRECT WIRE TO THE TIMES.]

SAN FRANCISCO, July 8.—[Exclusive Dispatch.] The American steamship E. Smale, which arrived in this port today from New-castle, Australia, narrowly escaped being struck by a water spout while on the high seas.

Part of the waterspout was seen from the starboard quarter bearing down on the vessel. The course was changed in an effort to avoid the danger, but seemingly nothing could prevent the disaster.

Passengers say that about one hundred feet from the vessel the waterspout seemed to have spent itself and it fell in a mass of water falling on the deck, creating big waves which washed over the sides of the vessel, and for a time her timbers shiver.

PROSPERITY IN POSTOFFICES.

Uncle Samuel Good to Clerks and Carriers in Coast Towns.

[BY DIRECT WIRE TO THE TIMES.]

WASHINGTON, July 8.—[Exclusive Dispatch.] The Postoffice Department today announced the following promotions of clerks and carriers in California postoffices:

Eureka, one clerk from $600 to $800, one from $800 to $900, and one from $900 to $1000, one from $1000 to $1100. Four carriers from $800 to $1000.

Long Beach, two clerks from $600 to $800, six from $800 to $900; and five carriers from $900 to $1000.

San José, two clerks from $600 to $800, four from $800 to $900, six from $900 to $1000, four from $1000 to $1100, one from $1100 to $1200; three carriers from $600 to $800, one from $800 to $900, and seventeen from $900 to $1000.

Santa Cruz, two clerks from $600 to $800, two from $800 to $900, one from $900 to $1000, and five carriers from $900 to $1000.

ROMANTIC.

HAVE UNIQUE BRIDAL TRIP.

TRAVEL THREE THOUSAND MILES IN OX WAGON.

Couple Arrives in Tacoma After Wedding Tour in Prairie Schooner. They Had Come All the Way from New York City—Both Look Well and Are Happy.

[BY DIRECT WIRE TO THE TIMES.]

TACOMA, July 8.—[Exclusive Dispatch.] A bridal tour from New York to Tacoma, via Washington, a distance of 3000 miles, in Ezra Meeker's prairie schooner, drawn by an ox team is the unique wedding tour of Mr. and Mrs. Bruce Marden, who arrived today. Although somewhat worn by the long trip, both have had good health, and look happy.

The story of their meeting and of their wedding is romantic. When Mr. Marden met Miss Edith Miner of New York City, at the home of one of her friends, she was engaged. Marden gave her a ride in the ox wagon. This unusual affair in a land where ox wagons were unheard of, appealed to her ideas of romance. Between her and Marden it was a case of love at first sight.

The ox wagon traveled according to schedule, but it made such poor time that for nearly ten days Marden was able to get on the trolley line in the evening and return to New York to Miss Miner. Finally they decided to marry.

EULOGIZES SWISS PLAN.

Speaker in W.C.T.U. Educational Assembly Says It Is Both Practical and Sensible.

[ASSOCIATED PRESS NIGHT REPORT.]

PACIFIC GROVE, July 8.—Increasing numbers attended the Woman's Christian Temperance Union educational assembly here today. Mrs. Sarah J. Dorr, presided over the afternoon meeting, in which many themes of intense interest were discussed. Mrs. M. M. Whitman, national superintendent of temperance and labor, eulogized the workings in the Swiss republic of the initiative, referendum and recall, claiming that such direct legislation was practical and sensible and emancipated the country from boss rule.

A meeting of the Executive Committee was held after the afternoon session for the consideration of ways and means.

This morning's early meeting was presided over by Mrs. A. C. Bainbridge.

Judge F. J. Murray of San Francisco last night gave a review and forecast of the new method of treating delinquents of tender years. The judge expressed the hope that this commonsense discriminatory method may in the near future be the vogue in all courts of justice.

ST. HELENS REACHES PORT.

NO NEWS FROM OHIO.

[BY DIRECT WIRE TO THE TIMES.]

SEATTLE, July 8.—[Exclusive Dispatch.] The steamship St. Helens has arrived safely at St. Michaels, according to a message received today by L. H. Gray & Co., who operate the vessel. She is the last of the Nome fleet to reach port except the Ohio, the whereabouts of which is not definitely known.

A report that the Ohio had arrived at Dutch Harbor is not given a great deal of credence here, for the reason that the last reports from the vessel placed her within a few miles of Nome. Dutch Harbor is 680 miles in a straight line. It would have been much easier to have gone to Nome than Dutch Harbor.

The ice is so thoroughly broken up now, according to a cable received today, that a vessel can make its way through without difficulty.

MANY MEN STILL MISSING.

Reports from Scene of Recent Russian Mine Horror Say Fifty Miners Are Unaccounted for.

[ASSOCIATED PRESS DAY REPORT.]

YUSOVO (Russia) July 8.—It is now six days since the gas explosion in the coal mine here that resulted in over 200 miners losing their lives, and it is believed there are still fifty men in the mine.

A man was rescued today from the eastern side of the shaft. After coming to his senses, he reported the presence of a squad of men in the eastern section of the mine at the time of the explosion, and said he had heard continual groans from his imprisoned colleagues. This story is corroborated by the fact that over fifty men are still unaccounted for.

The resumption of regular work at the mines is delayed because the men refuse to enter the ill-fated shaft.

The State Department yesterday announced the appointment of Thomas W. Haskins of California as Consul at Swatow, China.

PAN AND ROCKER.

WILL OPERATE PLACER MINE.

Seattle Exposition to Have One in Full Blast.

Will Also Have Immense Eskimo Village.

Representative in East to Get Exhibits.

[ASSOCIATED PRESS DAY REPORT.]

CHICAGO, July 8.—Like a breezy western whirlwind, Capt. A. W. Lewis of Seattle arrived in Chicago yesterday.

He is looking for exhibits, concessions, State buildings and any other little odds and ends he may find around that will add to the attractiveness of the Alaska-Yukon-Pacific Exposition.

The exposition is to be held in Seattle next summer, and, according to Capt. Lewis, the sublime beauties of the woodland, lake and mountain which surround the buildings, make such things as streets of Cairo, machinery exhibits and roller-coasters almost superfluous. Nevertheless, out of deference to custom and for fear the "effete East" (which in Seattle includes Chicago,) might think it couldn't furnish these attractions, the Alaska-Yukon-Pacific Exposition is going to have them all, and then some.

"We have many of our most important buildings ready for the exhibitions now, sir," said the captain. "Think of it, the manufacturers' building, the fire departments building—an absolute novelty, by the way—the California State building and others are complete a year before the date set for the opening.

"We are going to have an immense Eskimo village and thousands of dollars will be spent demonstrating in a natural creek the placer mining that has made so many western millionaires. Then we will have a unique riding device—the Flip-Flap.

"The government has appropriated $600,000 for the exposition. The Arctic Brotherhood and the Business Men's Association of Alaska have contributed $160,000. I don't know what Chicago is going to do, but as Seattle bought $31,000,000 worth of goods from Chicago last year, we have a right to expect something."

Then the captain launched into a glowing statistical account of the number of thousands of dollars' worth of fruit a small vacant lot in the great State of Washington had raised in one year.

VAST DEPOSITS OF COAL.

Army Engineer Makes Important Discovery in Philippines of Interest to Government.

[BY DIRECT WIRE TO THE TIMES.]

MANILA, July 8.—[Exclusive Dispatch.] Capt. Hubert L. Wigmore, an army engineer, employed to develop the government coal fields on the island of Batan, has uncovered immense deposits of coal sufficient for use by the government for years to come.

Army and navy tests show that the coal is superior in every respect to the Australian and Japanese product. Mining experts now in the United States are purchasing machinery for the further development of the mines.

GUN WAS LOADED.

CHICAGO, July 8.—Frederick Schroeder, aged 15, was killed by a playmate, Harry Nagel, Jr., aged 14, in a quarrel over the possession of a small air rifle which belonged to another boy.

After the two boys had quarreled, Nagel ran into his house and returned with a shotgun, which he pointed at Schroeder with the command, "Now, you get out of my yard, mighty quick." While the weapon was in his hands it was discharged, the charge entering Schroeder's left breast and killing him instantly.

SLOPE BRIEFS.

Open Bids for Stockton Canal.

SAN FRANCISCO, July 8.—Bids were opened today at the office of Lieut.-Col. Biddle, United States engineer, for the construction of the Stockton diverting canal. The California Reclamation Company was the lowest bidder on the Calaveras section, and the Standard American Dredging Company put in the lowest bid on the canal section.

Deranged Officer's Body Found.

UKIAH, July 8.—The dead body of Deputy Sheriff Edward Westdrop of San Francisco, was found today a mile south of Eel River bridge, this county, leaning up against a manzanita bush. Decomposition had already set in. Westdrop, who was on a vacation, became temporarily deranged and ran away from camp into the woods Sunday, imagining that he was pursued by enemies.

Deck Hand Gored and Drowned.

RAINIER, July 8.—George Graham, a deck hand on the steamer Kellogg, was frightfully gored by a cow yesterday, and tossed by the infuriated animal into the Columbia River, where he was drowned before aid could reach him. The cow threw herself into the river in her madness, and was saved with considerable difficulty. The cow, with some other cattle, was being loaded on the vessel, when she made a sudden rush for Graham, who could not get out of her reach.

Engineer Held Responsible.

OAKLAND, July 8.—The Coroner's jury in the inquest of the victims of the collision last Sunday night, placed the responsibility on the engineer of the Santa Cruz train and also censured the Southern Pacific for not having speed-limit signs and for not having engineers properly instructed.

AT NEW YORK HOTELS.

NEW YORK, July 8.—[Exclusive Dispatch.] At the Astor, A. R. Porterfield, Aldine, F. Gourley; Manhattan, Mrs. G. C. Lawton, H. S. Wood; Martinique, F. Seaman, Pasadena; Breslin, Mrs. C. S. Johnston, Pasadena.

IN SAN FRANCISCO.

SAN FRANCISCO, July 8.—[Exclusive Dispatch.] At the Hotel St. Francis, Charles A. Man, F. A. Mann and wife, G. C. Collestner, L. A. Wares, R. F. Bishop, J. Jepsen.

City Hotels.

Hotel Alvarado
N. E. Corner Westlake Park
The select family hotel of Los Angeles. Perfect service, American plan, moderate rates. WILLIAM B. CORWIN, Owner and Proprietor.

HOTEL WESTMOORE
NO. 1000 WEST SEVENTH STREET.
Best family hotel corner in the city. Ten minutes to any Theater. Modern, select and in the residence district. Table the best. Before selecting your summer home inspect the Westmoore. Special inducements to permanent guests. C. J. CORWIN, Manager.

AMERICAN PLAN. **Hotel Ingraham** EUROPEAN PLAN.
Ingraham and Bixel Sts. (Take Seventh St. Cars to Bixel.)
New, luxurious, restful, free from noise and dust of the thoroughfare. Beautiful lawns and mission piazza. We maintain our standard of excellence, irrespective of the season. Write for booklet.
Home E2048. Sunset Exchange 664. E. BEYER, Prop.

Hotel Astoria 248 So. Olive—Best located, furnished and most comfortable apartment house and European plan hotel in Los Angeles. One, two and three-room apartments with buffet kitchen. Also rooms with and without private baths, by the day, week or month. Special rates to permanent guests.

Hotel Orange Summer Rates
N.W. COR. 6TH AND SPRING.
Large suites and low rent to the right parties.
Home F3123. Sunset Main 790. Furnished new throughout.

THE HINMAN
CORNER 7TH AND FIGUEROA. Most elegantly furnished Apartment Hotel in the State. Also single rooms. Strictly modern. Location the best. Special Summer Rates. Home Ex. 57; Sunset Main 1037. R. A. GREEN, Proprietor.

The NETHERWOOD Ideal apartment house. Well appointed. Suites and single rooms. Delightfully cool and pleasant. Large front porch and fine shade. Fine surroundings. Low rates. 2007 S. Grand Ave. Grand-ave. cars. Home 22561.

THE PERCIVAL Apartments. Close in. 945 S. Hill St. Elegantly appointed, with all modern conveniences. First-class service at summer rates. L. M. Ballou, Mgr.

Hotel Washington
711½ S. OLIVE ST., one block to postoffice. Elegantly furnished, hot and cold running water; free baths; also private baths and apartments. Lowest rates. F 6234.

Randall Apartments 511½ Boyleston Cor. W. 9th St.
PHONE HOME 55234.
Baths in Every Apartment. Everything New. The Best Place You Can Select for the Summer. Walking Distance.

The Gibson Apartments
Corner Fourth and Hope streets. Best on the hill. Under new management. Newly decorated; private bath, and telephone in every suite. Ex. 1010. Low summer rates.

PICO HEIGHTS HOTEL
Select family hotel; American and European plan. Special rates to families. Home comforts and home cooking included. Phones—E 2067—West 3393. Take Pico Hts. car.

Hotel Orena
Best $1.00 a day house. Corner 7th and Hope Sts., opposite Postoffice. Beautifully furnished.

WESTLAKE HOTEL
739 Westlake Ave. American plan. Homelike, quiet, modern hotel. Sun parlor, pool and billiard tables free to patrons. Cuisine unexcelled. Summer rates. ROBT. D. MURRAT, Prop.

THE BRIGGS
Apartments. 407 South Hope. Newly furnished. Every suite has private bath; steam heat, amusement hall, roof garden. Prices reasonable.

San Francisco Hotels

Hotel Normandie
S.E.Cor. Sutter & Gough, San Francisco
Pre-eminently the best uptown hotel, convenient to theaters and shops; 250 bright, richly furnished rooms from $1.50 up, with bath $2.00 to $3.50. Suites—parlor, bedroom and bath $4 up. American plan $3.50 up. Commercial sample rooms.

Lake Tahoe Resorts.

LAKE TAHOE
DEER PARK INN—Lake and stream fishing, mineral springs, mountain climbs, tennis; no poison oak; no rattlesnakes. MISS KATHERINE CHANDLER, Lessee. Deer Park, Placer County.

City Restaurants.

Levy's Cafe
Daily in Grill Business Men's Lunch, 40 cents. Including coffee, tea, beer or wine. Quick Service.

The Only Place
WHERE YOU CAN GET A GENUINE
Italian Dinner
PRICE 50c.
Is at the Europa Restaurant, 212 West 7th street. Spaghetti and Ravioli a specialty. Private dining-rooms. Dinner served all day.

The coolest place in the city
CAFE BRISTOL
Popular prices, delightful music
Entire basement H. W. Hellman Bldg.
4th & Spring

San Francisco Hotels

Fairmont Hotel
The operation of the Sacramento Street cable car line adds another to the conveniences of the Fairmont Hotel in San Francisco. Despite the fact that the Hotel automobiles and carriages meet all trains and steamers, many people prefer to come up on the car.
The new line gives direct service from the Ferry to the Hotel. It is rapid, taking less than eight minutes from the Ferry to the Hotel, and the new big green cars furnish ample accommodations. Strangers need only ask the Inspectors for the Sacramento Street or Fairmont Hotel line and they will be properly directed. The Hotel is also served by direct service from Market Street on the California Street line, and by the cross-town Powell Street line which transfers from all parts of the city.
With the present service it is the most conveniently as well as the most superbly located hotel in the New San Francisco.
The present Management is the identical one which made the old Palace Hotel famous, which is in itself a guarantee of superiority of cuisine and service.

Royal House, San Francisco
FOURTH AND HOWARD STS.
200 outside rooms; steam heat; hot and cold water. Prices 50c to $2.00 per day. Weekly rates. Cafe. F. L. TURPIN, Prop.

7 OAKS AND BEAR VALLEY
Most popular family vacation resorts in California. High up in the mountains, invigorating air, swaying trees, restful hammocks, running water, fishing, boating, tennis, croquet pool; every convenience. A perfectly safe place for any man to leave his family for a week or month. Rates reasonable. Apply Mgr. Seven Oaks, Redlands, Cal., or Times Information Bureau.

Here Is Health As Well As Pleasure
For recreation as well as pleasure try Paso Robles Hot Springs, Byron Hot Springs, or the Sanatoriums at St. Helena, Long Beach or St. Joseph.
Free Information, Literature, etc.
Sunset Magazine
Hotel-Travel Information Bureau
600 South Spring st.
Office Southern Pacific Railway.

SAN JACINTO HOT SPRINGS
RELIEF HOT SPRINGS.
The curative hot mud baths quickly relieve rheumatism and nervous affections. Modern hotel and sanitary bath houses. For information, see Geo. P. Taylor, 525 S. Broadway, L. A., or Peck-Judah Co., 553 S. Spring St., L. A.

Resorts.

Tahiti —The Golden $125 ROUND TRIP FIRST CLASS
A splendid trip of 12 days each way.
R. S. Mariposa sails from San Francisco July 1 and Aug. 6. No other trip on the Pacific offers such recreation and pleasure. "Moorea" of Tahiti is finely described in January, '08, number of Outing. The Tahiti trip has become deservedly popular, and every steamer carries good passenger lists.
NEW ZEALAND—This is also a favorite way to reach New Zealand and Australia over the proverbial smooth seas of the Pacific. Lowest rates. Write, call or wire A. M. CULVER, Agt., Oceanic Line, 324 S. Spring Street.
Phones—Home 6789; Main 2017.

Line to Honolulu
$130 Round Trip. Sailings July 4 and 25.

Yoch's Laguna Beach Hotel
Rates $10 Per Week
Ocean and Mountain Scenery
Excellent fishing, bathing and hunting. Also furnished cottages. Trains leave Santa Fe Depot, Los Angeles, 8:45 a. m., 2:00 p. m. Stages meet trains at El Toro.
For further particulars write or phone Sunset, Main 234.
T. F. DOYLE, Mgr.

Cold Brook Camp San Gabriel Canon
Nature's ideal outing place. Tall oaks, stately pines, rushing streams, towering mountains, picturesque trails, hunting, trout fishing, outdoor and indoor sports. Best accommodations, hotel or tents. Reasonable rates. Stage meets train every day. Address for souvenir, PECK-JUDAH CO., 553 South Spring St., THE TIMES INFORMATION BUREAU, Los Angeles, or R. W. DAWSON, Azusa, Cal.

Yosemite Valley
IS NOW REACHED BY RAIL via MERCED. Daily train, observation-parlor car service. A quick, comfortable trip, at popular prices. An ideal outing amid the grandeurs of Yosemite. For through tickets or descriptive folder, see SOUTHERN PACIFIC or SANTA FE, or address, O. W. Lehmer, Traf. Mgr., T.V.R.R., Merced, Cal.

Glen Alpine Springs
LAKE TAHOE
Surrounded by forty lakes. Fly fishing, free boats, free basket lunches. Excellent mineral water. Opens about June 1st. For rates see Peck-Judah and Southern Pacific Bureaus.
Conducted by owners, Paul D. Green, Mgr., Glen Alpine Springs, Tallac, P. O., Lake Tahoe, Cal.

IDYLLWILD
For Rest and Recreation.
Beautiful mountain trails. Horse-back riding and amusements of all kinds. Music, Dancing, etc.
Write Walter Watkins, Mgr., Idyllwild, Cal.

Catalina Island
Before locating for the day, week or season see the NEFFELL CROUP of houses, cottages, suites, tent cottages and tents. Everything thoroughly modern and arranged for housekeeping if desired. Campus Virginia opens June first. Address GEORGE LINDER, Avalon, California.

The Riviera
Long Beach, Cal.
Cor. Second St. and Chestnut Ave. Under the new management of Mr. and Mrs. G. T. Butterfield. American and European plan.

MOUNTAIN VIEW RESORT.
Don't go elsewhere till you have heard from us
SPECIAL LOW RATE.
Reached by Pacific Electric Ry. and Mountain View Stage Line. Address H. R. Potter, Proprietor, Azusa, Cal. Home Phone 191, Azusa.

Tahoe Tavern
on the shores of picturesque Lake Tahoe. Write early for reservations. MRS. ALICE RICHARDSON, Mgr., Tahoe, Cal.

CHILDREN'S CAMP
Opens July 15th at Newport Beach. Bathing, boating, fishing. Careful supervision. For Boys and Girls from 4 to 12. Phone E 2447. URBAN ACADEMY, 300 Beacon Street.

Resorts

THE TIMES FREE INFORMATION AND RESORT BUREAU is for the accommodation of those seeking recreation, rest and recuperation among seashore and mountain resorts. Particulars are furnished regarding Hotels and Private Boarding-houses; their attractions, rates, etc. Photographs, circulars and transportation literature are kept on hand for inspection and distribution. Times readers can obtain here, in a few minutes, information that would take a week and in many instances longer to procure if they were compelled to write for it.

Hotel Virginia
Long Beach
The Most Magnificent Beach Hotel in the World.
American Plan. Moderate Rates.
D. M. LINNARD

ARROWHEAD HOT SPRINGS
Delightful mountain resort; summer rates now in force; saddle animals and fine mountain trails; trout streams available; table American plan. Hottest and most curative springs in the world, 196 deg. temperature. Natural hot water, steam and mud baths given by expert attendants. Trolley cars direct to the hotel from San Bernardino. Write for particulars and rates ARROWHEAD HOT SPRINGS CO., or PECK-JUDAH CO., 553 So. Spring St., L. A., Cal.

Ye Alpine Tavern
A delightfully situated and admirably conducted hotel with every modern convenience situated on Mount Lowe at an altitude of 5000 feet. Special summer rates now in effect. Guests have choice of rooms in hotel or tent cottages under the great pines. Spend a day or a month at Alpine. Telephone Passenger Dept., Pacific Electric Railway, for information.

HOTEL REDONDO
QUEEN OF THE PACIFIC.
RATES TO FAMILIES.
Milk, poultry and vegetables from our own ranch.
6 min. ride from L. A.
JOHN S. WOOLLACOTT

Camp Rincon
Gem of the San Gabriel Canyon. Ideal place to pass your vacation. Trout fishing, mountain climbing, horseback riding, dancing in the pavilion, music by Philleo Orchestra; or a quiet, restful time. The best hotel table at any resort, or camping. Address Camp Rincon Resort Co., H. D. Briggs, Mgr., Azusa, Cal., or Peck-Judah Co., 553 S. Spring St., L. A.

MT. WILSON
6000 feet high. Rates $3. American plan; $15 a week. Sierra Madre cars to foot of trail.
Strain's Camp and Sturtevant Camp
Open June 1st, under new management. For both accommodations and animals address Mt. Wilson, Cal., or phone Suburban 5, 4 bells. Los Angeles office, 553 S. Spring street. Pasadena office, Hotel Green. F. B. ROSS Manager.

RCHARD CAMP RESORT HALF WAY UP OLD TRAIL, MT. WILSON.
The most accessible mountain camp to Los Angeles. Furnished tents for housekeeping. Good dining-room. Rates reasonable. Fine stream of water runs through camp. Information, Peck-Judah Co., 553 So. Spring St. Telephone Sierra Madre, Home Black 48. Address J. B. McNally, Orchard Camp Resort, Sierra Madre, Cal.

Bundy Hot Springs HOTEL AND COTTAGES, ELSINORE, CAL.
Curative Hot Sulphur Baths, under hotel roof. Everything thoroughly renovated and under management of owners. We cater to the automobile trade. Excellent table. Get well. Enjoy life. You can do it here. Address O. W. Amsbury. Full information and literature at the PECK-JUDAH CO., 553 So. Spring St.

OPEN THE YEAR AROUND **ELSINORE Lake View Inn and Hot Springs** M. A. GARDNER, Mgr. C. N. GARDNER, Phys.
Overlooking Lake Elsinore. Swimming pool, sweat, plain and plunge baths. Free consulting physician. Curative properties of our springs the best. Excellent rooms and table. Autoists' half-way house to San Diego. Information Peck-Judah Co., 553 So. Spring Street.

Bimini Hot Springs Hotel, Los Angeles
The most curative treatment known for rheumatism. Beautiful scenery, cool ocean breeze. Hot Springs water in every room; no noise, no dust, no tips. Street car to door.
DR. G. W. TAPE, Medical Supt.

Stoddard's Camp the most desirable mountain resort; fine automobile road to this camp; fine dinners are served here. Postoffice, Upland. Take electric car at Upland that comes within one mile of camp. Terms are the best and the lowest, board or camping. Fine rooms and bungalows. Address W. M. STODDARD, Upland.

Hotel Shirley Sierra Madre. Elevation 1100 ft. Phone Black 36. An ideal Summer Resort in the mountains. 17 miles from Los Angeles. Dry, clear, invigorating climate. Hotel modern, sunny porches. Fine cuisine.

Follows' Camp the gem of mountain retreats—only four hours from Los Angeles—in the heart of giant mountains that shut out the world. Splendid trout fishing and hunting; good saddle horses, invigorating air; grand scenery—every convenience; home cooking; finest vacation place in So. Cal. For descriptive folder, see Peck-Judah Co., 553 S. Spring, or write or phone R. M. FOLLOWS, Azusa. Home phone "Azusa 5339," or call at Bury Drug Store, cor. First and Pine Sts., Long Beach.

Long Beach Sanitarium Long Beach, Cal. A medical and surgical sanitarium conducted on the great BATTLE CREEK SANITARIUM plan. Overlooks the ocean. QUIET, REFINED and MODERN. Spacious roof garden and sun parlor. Tennis and other outdoor amusements. Ideal place to go for rest, recreation or recuperation. Visitors welcome. Get off car at Tenth st. Special summer rates. Booklet free. W. Ray Simpson, Mgr.

Spanish Dinners Part of the grounds of Hotel Redondo has been made into a Spanish Garden, where the best of old Southern California days will be served every Saturday and Sunday, commencing July 4th. REDONDO BY THE SEA.

FAIRVIEW HOT SPRINGS CALIFORNIA CARLSBAD.
Open all the year round. Our mud and mineral baths cure rheumatism, gout, kidney and stomach troubles. Special offer for vacation season: $15.00 per week, including use of hot or cold mineral water baths and free use of warm mineral plunge. Ideal hotel, delicious board; no liquor; no noise. Take electric cars Sixth and Main sts. 1:15 p.m. Write for free illustrated booklet or call on Peck-Judah Co., 553 S. Spring St.

San Antonio Canyon Park HAS THE ONLY TRAIL TO "OLD BALDY." Hotel and furnished tents. Altitude, 4700 ft.; camp ground. Easy access. Camp now open.
Address Chas. R. Baynham, Mgr., P. O. Upland, Cal., or Peck-Judah, 553 So. Spring, L. A.

Carters Camp "The business man's resort"—in Little Santa Anita Canyon. The most accessible Mountain Resort in the vicinity of Los Angeles, one hour ride from Los Angeles to camp. Tents and cottages completely furnished for housekeeping. Not a health resort.
For information, address Carter Bros., Sierra Madre, Cal. Home phone Red 2.
Peck-Judah Co., 553 South Spring St., Los Angeles.

Wheeler's Hot Mineral Springs 100 miles from L. A. S. P. to Nordhoff and 7½ miles stage ride. Altitude 1560 feet. Shady mountain stream. Fine fishing, good trails and saddle animals. Hot mineral water plunge. Cottage rooms, board and baths. $10 to $14 per week. Furnished tent cottages for housekeeping. Particulars at Times Bureau or Peck-Judah Co., 553 S. Spring St. MRS. R. A. BLUMBERG, Prop., Nordhoff, Ventura Co., Cal.

Mt. View Inn HOLLYWOOD, CAL. Large, airy outside rooms; wide shady porches; large grounds. Tennis and croquet courts, sand pile for children. Rates, $10 per week up. Phone E2607.

Places to Visit in California
If you desire information or booklets about any Hotel or Resort, Steamship or Railroad Trip advertised in The Times, fill out this blank and mail it to "The Information and Resort Bureau, Los Angeles Times," and you will be supplied immediately.
Resort Bureau Los Angeles Times—Please send me full information about
.....
.....
.....
SIGN HERE:
NAME .....
STREET .....
Hotel and Resort Booklets and Information Blanks always on file at "The Times" Resort Bureau, corner First and Broadway.

Bryan's Steam Roller Crushes Out All Opposition.

NOTHING LIKE IT.

DEMONSTRATION FOR BRYAN UNPARALLELED.

Words of Blind Senator Gore Start Riot of Hero Worship on Convention Floor That Lasts an Hour and Twenty-seven Minutes.

[ASSOCIATED PRESS DAY REPORT.]

CONVENTION HALL, DENVER, July 8.—With the assurance of another perfect day and the promise of an interesting fight over the report of the Committee on Credentials which Col. Guffey and his Pennsylvania friends were generally expected to contest, the convention crowd commenced early to move toward the Auditorium. All progress toward the building, however, was impeded by a great parade of the Tammany men from New York, who, headed by a band and a number of gaudily attired Indians, wound their way around the business section of the city. About 2000 men were in line, among them Leader Charles F. Murphy and other big men of Tammany. It was by far the largest parade which has so far occurred during the convention.

With Tammany out of the way, the crowd was able once more to proceed toward the convention hall and by 11:30 o'clock, a half hour previous to the time set for the opening of the proceedings, all side walks were choked and the police were struggling with the eager crowd pressing toward the entrance.

While the day outside was very warm, the empty convention hall, when the doors were opened, was found to be 15 to 20 degrees cooler than the street temperature.

BRYAN MEN LAUGH.

The Bryan men came tramping into the auditorium with cheerful faces and much laughter at the events of the night and early morning session of the Committee on Credentials, which were much to their liking.

The Georgia men, anxious still, in the face of apparently overwhelming odds, were late in arriving, as they had held another caucus early today for the purpose of establishing a rally point for the fight against Bryan. When Georgia arrived it became known that the Georgia delegation was unable to reach a conclusion regarding the Democratic candidate for President whom they will support. As constituted, the delegation stands twenty-three against Bryan and three for him.

The seats of Pennsylvania were also sparsely filled. Col. Guffey and his followers were locked up at the Adams Hotel, considering their best line of action in face of the adverse report which the Committee on Credentials was preparing to bring against them.

Four times before the convention was called to order, a gray-haired reading clerk demanded to know from the platform if Samuel Gompers, John Mitchell or Duncan were in the house. "They are requested to come forward," he said at first, but there was no response. Next time the clerk announced that the trio of labor leaders was wanted by the Committee on Resolutions and lastly he appealed that they report immediately at room 213, Brown Palace Hotel.

Temporary Chairman Bell reached the rostrum just before noon, while the band was playing "The Red White and Blue," and there were combined cheers for the patriotic selection and for the first officer of the convention. "Dixie" came next from the band and drew out the usual burst of cheers from the southern delegates.

Among the early arrivals was Representative Henry B. Clayton of Alabama, soon to be named by the organization as the permanent chairman of the convention. His eyes were covered by heavy blue glasses and he was somewhat less fashionably attired than was Temporary Chairman Bell, who spoke yesterday.

GUFFEY STILL ALIVE.

Col. Guffey walked down the center aisle to his place in the Pennsylvania delegation at 12:10 and got a cheer from a number of delegates in his vicinity. He also was surrounded for some little time by a group of friends who apparently wanted to know what plan of action had been decided upon by the Pennsylvania leader.

At 12:20 o'clock when the convention had not yet been called to order, it was announced that the marching clubs would be permitted to march through the hall as soon as the opening prayer had been delivered.

It was just 12:26 when Chairman Bell began vigorously to rap for order and to direct that the congested aisles be cleared. Chairman Bell, after pounding with his gavel for ten minutes, delivered a short address, demanding that order prevail in the convention. The chairman then introduced the Rev. Christian F. Reisner of Denver, the chaplain of the day, who delivered the invocation.

"The Milwaukee and other marching clubs will pass through the hall," announced the chairman, and as the last words fell from his lips, the strains of "Dixie" floated into the auditorium and a cheer broke from the crowd as the first Bryan banner in line was swung through the door. The convention band caught up the dying strains of "Dixie" as the marching band passed out of a door opposite the one it entered. The parade was not long and the convention soon returned to business.

As the last of the parade passed out Chairman Bell again ordered that the aisles be cleared, and when this was done the chairman said:

"The chair recognizes Senator Thomas P. Grady of New York, chairman of the Committee on Rules."

Senator Brady, mounting the platform, announced in a few words that he presented the report, and for the adoption of which he moved. It provided that the convention shall be governed by the rules of the Democratic convention of 1904. The report was adopted unanimously, by a viva voce vote.

"Now, gentlemen," said Mr. Bell, "it appears that the committees are not ready to report at this time, so the convention will dispose of some minor business. The chair recognizes W. H. Martin of Arkansas."

Mr. Martin presented on behalf of the National Committee a resolution of regret and tribute to the late James K. Jones, former chairman of the committee. After the resolution had been read Mr. Martin spoke briefly of Senator Jones's capabilities, and eminent service to the Democratic party. By a rising vote the resolution unanimously was adopted.

GOV. HUGHES BUTTS IN.

A storm of laughter went through the convention hall when Chairman Bell said, with a smile: "John S. Whalen, Secretary of the State of New York, is wanted at the long-distance telephone by Gov. Hughes of New York." When the laughter had subsided, the chairman said: "This is no laughing matter. This business concerns the affairs of state, and it is an indication that Democrats are already beginning to get together."

"The Michigan delegation has lost its Bible," announced Chairman Bell, amid another outburst of laughter. "And they would be very much gratified," he added, "if it is returned."

Ollie James of Kentucky was recognized to move that a recess be taken until 3 o'clock. There were cries of "No" from all over the hall, the galleries joining in the call of many of the delegates. When the motion was put there were loud and almost equal choruses, first of "aye" and then of "no."

"The chair is in doubt," said Mr. Bell, "but it is his opinion that delegates voted aye and the galleries no. I will put the motion again." This time the galleries voted unanimously and the shout of "no" overwhelmed the ayes.

"Gentlemen," said the chairman, brandishing his gavel, "gentlemen, come to order. The chair is convinced that enough delegates have voted "no" to retain the convention in its seats for a few moments longer."

A cheer of approval came down from the galleries, and its feeble echo rose from the convention floor. Great confusion followed, hundreds of voices calling for various speakers, the name of Senator "Bob" Taylor of Tennessee being shouted repeatedly. The convention then settled down to await the next event, but there was none for some minutes. The band attempted to play, but was practically submerged in the uproar. The chairman kept up his automatic sentence, "Gentlemen, come to order," and kept it up after the convention had quieted down.

"The chair will now recognize Mr. Heifner of Washington," said Chairman Bell, when a semblance of order had been restored.

"I move that we hear a few remarks from Senator 'Bob' Taylor of Tennessee." Mingled cries of "Taylor" and "No, no," came from the floor. The chair appointed Mr. Heifner as a committee of one to escort Senator Taylor to the chair.

Then there came cries of "Gore, Gore," began by the constituents of the Oklahoma Senator, and it was caught up all over the hall. Mr. Bell pounded for order, and announced that Senator Taylor had left the hall.

YELL FOR SENATOR GORE.

"Gore, Gore," called the delegates.

"In a moment," shouted the chairman, who then announced that the convention would first hear from Charles A. Towne, and then from Senator Gore. Mr. Towne was not to be found, and the chance of hearing a speech from one of the Vice-Presidential candidates was lost.

"We will hear from Senator Gore," finally announced Mr. Bell, amid great cheers.

When the chairman announced that Senator Gore of Oklahoma would address the convention, the delegates from that State went into a spasm of delight. They whooped and yelled in delight as the blind Senator from the new State was led to the platform. His first utterances were happy, and he caught the convention immediately. Loud cheers and applause greeted his declaration that Oklahoma is the most Democratic State in the Union.

The cheers were repeated later when he said: "The President of the United States has said that his opinion of our constitution is unfit for publication. That is true of many of the opinions of the President of the United States."

"Fellow-Democrats, the great Secretary of War came to Oklahoma and waged war against our constitution," continued Senator Gore. "He asked us to give up our right of liberty and self-government. But, by a vote of thousands upon thousands, we rejected the advice of Taft and accepted the advice of Bryan."

The mention of Bryan brought the convention to its feet in the first real Bryan demonstration. Delegates from nearly every State jumped to their chairs and yelled. Many members of the New York delegation joined in the cheers, but a majority remained in their seats, Minnesota and Delaware were the conspicuous exceptions.

BRYAN AND EAGLE MIX.

A Bryan banner, which had been lurking in the rear of the hall was taken to the stage and waved above the heads of the chairman and speaker. The point of the flag staff caught one of the suspended eagles over the chairman's desk, and brought it crashing to the floor. It was quickly caught up, however, and held above Senator Gore's head.

The band joined in the demonstration with lively music.

Sergeant-at-Arms Martin, after he had thoroughly mussed the Senator's hair with the eagle's tail, waved the great stuffed bird so close to the Senator's nose that he must have started back had he been able to see what was going on within two inches of his face.

The applause was relaxing somewhat when the band poured oil on the fire by striking up "Dixie," and instantly the flame was burning fiercely, and brighter than before.

The young man with the Bryan banner held his place on the speakers' stand by the side of the Senator, waving the banner to and fro, careful, however, to tear no more eagles from their perches.

Senator Gore, who had caused the terrific outburst, waited for a time for the noise to subside, and then, turning, seated himself against the railing of the platform, waiting for the uproar to subside. Georgia's delegation, in the midst of the cheering crowd, was conspicuous for its absolute silence.

When the demonstration had proceeded for some fifteen minutes, a delegate from Iowa caught up the standard of that State and led a march to the stage, where there was a grouping of the States. There was a rush to the platform, in which there was wild confusion. Delegates other than those carrying the standards joined the crowd, invading the place set aside for working newspaper men and seriously interfering with their labors.

The only State standards that finally were left in their places were Georgia, New York, Delaware, Minnesota, Maryland and New Jersey.

SHOWDOWN OF STANDARDS.

When the enthusiasm was at its height, the group of State standards around and upon the platform included Rhode Island, Porto Rico, Alaska, South Dakota, West Virginia, Iowa, Oregon, Kansas, Virginia, Montana, Texas, Pennsylvania, Illinois, Oklahoma, Arkansas, South Carolina, Washington, New Hampshire, North Dakota, Louisiana, North Carolina, Florida, Wisconsin, California.

After ten minutes of yelling, the perspiring, scrambling delegates, with their State standards, left the platform and started on a parade around the hall. Back and forth in the aisles, in front of the press seats, excited, shouting Bryan, men carried their standards, but the cheers were by this time beginning to decrease in volume and the delegates were returning to their places.

California's Bryan banner, heavy with gold tassels and fringe, was carried to the stage while the cheering continued unabated, and cries of "whoop" came from the delegates in the front row.

Maryland at last deserted from the "stay at homes" and its banner was taken into the midst of the parade. Many of the standard-bearers formed a circle about the New York delegation and cheered their instinct.

A wildly excited delegate from Oklahoma climbed upon the press tables to secure a vantage point from which to display his State standard. He was dragged down by the newspaper men without ceremony. He then attempted to go on the platform once more, but Sergeant-at-Arms Martin stopped him.

He persisted, however, and after some argument was allowed to carry his point. The States of Idaho, Ohio and Massachusetts soon joined him while the band played "Hail, Hail, the Gang's All There." The band then struck up "My Old Kentucky Home," while the delegates and spectators joined in the chorus.

YELLS HIS TEETH OUT.

The procession then started to leave the stand but a halt was caused by a delegate who yelled so wildly that his false teeth rolled under the press seats. Down he went on hands and knees to recover his eating machinery, while the parade behind him halted until he had recovered the teeth, clapped them into place and was ready to yell again for his political faith.

In the midst of the riot of noise and the confusion of marching delegates, the constant boom of flashlight explosions from the photographers added to the pandemonium.

The standard-bearers finally invaded the galleries, Maine and Alabama leading the climb to the second tier.

The band kept up a continual flow of music, which finally started all the delegates to singing, whom "Hail, Hail, the Gang's All Here," was struck up. The band in the gallery worked without cessation and whenever it struck up anything with a chorus that the crowd was able to follow, they yelled the words in the air with wild enthusiasm. Delegates danced up and down the aisles to the measures of "A Hot Time" and shouted the chorus of "Marching Through Georgia."

While the latter air was ringing throughout the hall, a determined assault was made by the frenzied Bryan shouters upon the Georgia standard, which up to this time, had been kept firmly rooted in its place.

The Georgia delegates showed in quick fashion that it was as dangerous to "March Through Georgia" as ever it had been in the days of the war. They rallied around their little yellow flagpole bearing the name of their State in white against a background of blue, and stuck staunchly to their guardianship. It was the only Southern State standard that remained unrooted and where it was planted it stayed.

WOMEN GET IN LINE.

The Colorado standard was carried again to the stage after the demonstration had been in progress for three-quarters of an hour. This time it was in the hands of Mrs. Mary C. C. Bradford of Denver, one of the State's delegates, and her appearance called out renewed cheers. She was soon joined by another woman, also in white, who struggled desperately to hold up the heavy banner of California beside the speakers' desk. Her strength, however, was not equal to the test and she was compelled to surrender it to stronger hands.

The cowboy band at last left the place in the gallery and joined the parade through the aisles, playing "Marching Through Georgia." After the uproar had continued for fifty minutes Maryland joined in the parade, which was constantly swinging up and down the aisles. Kentucky and Pennsylvania, however, had returned to their places and the demonstration seemed for the time to be dying down. The band again woke the echoes with "A Hot Time," and the ocean of cheers was again at flood tide. Sergeants-at-arms, carried away by the frenzy of the occasion left their posts and joined in the yelling, exultant throng. Men, however, cannot yell forever, nor is their lung power inexhaustible, and signs of a let-down were unmistakable and more frequent. It was only waning strength, however, that put any check on the enthusiasm. The crowd finally gathered in front of the speakers' stand and packed into a compact mass, they burst forth anew in cheers for Bryan, for themselves and each other.

GORE BIDES HIS TIME.

During all this time, while one of the greatest outbursts of political enthusiasm ever seen in any political gathering was rising, dying, surging up and again passing away, the blind man who called it into being sat against the edge of the speakers' rail, seeing nothing of the spectacle his voice had created. He was for the time forgotten, but he rested quietly on his tottering perch, secure in the knowledge that his meed would be given when quiet was once more restored.

At 2:36 o'clock, after the demonstration had been in progress an hour and seventeen minutes, Chairman Bell made his first efforts to stop the tumult, pounding with some vigor on the desk with a big gavel. Cries of "sit down" and some hisses were heard but there was a distinct falling off in the volume of sound and some progress towards restoring order was made after five minutes of continuous pounding. At 2:47, one hour and twenty-seven minutes after Senator Gore had mentioned the name of Bryan, a majority of the standards were in their proper places and the demonstration was practically ended, though scattered cheers were still rising from all parts of the hall. Hisses came with them and this had a strong effect on quieting the bedlam and at 2:48 o'clock Senator Gore resumed his speech.

"My countrymen," he said, "to the greater and older States of this great republic, Oklahoma has only this to say: 'Go thou and do likewise.'"

Cheers and applause greeted Senator Gore as he made his way from the platform.

The chair again recognized Mr. James of Kentucky, who again moved that a recess until 8 o'clock be taken. Mr. Bell put the motion and without waiting for a negative vote declared it carried and the session was ended.

The Canadian government has taken steps to establish a much more rigid system of inspection of immigrants arriving in Canada from the United States. Agents from the Immigration Department have been placed at ports of entry along the boundary line with power to deport arrivals from the United States considered undesirable.

BLIND MAN WHO STARTED DEMONSTRATION.

Senator Gore of Oklahoma,

whose reference to Bryan at the Denver convention yesterday incited the delegates to a wonderful demonstration that lasted one hour and twenty-seven minutes.

WOMEN VIE WITH MEN.

(Continued from First Page.)

morning papers for his steam roller methods at the first day of the convention. I think they were a little too rough on T'dore myself. So does T'dore. He announced that none of the big committees were ready to report and asked for an adjournment. He was voted down.

ONE FROM T'DORE.

"With the assistance of the galleries," said T'dore crushingly, "the noes have it." Which was a fact, for the galleries had paid well in some instances for their seats and meant to have some fun.

The crowd began calling for orators and Senator Gore, the blind Senator from Oklahoma, was gently escorted to the speakers' rostrum.

GORE'S HIT.

Senator Gore made a capital speech. It was really witty.

At the opening of the day's session, the chaplain had made a prayer of thanksgiving. Everything that he thanked the Almighty for, was something that the President has done. I'll bet all the Democrats held their fingers crossed when they heard the chaplain thanking the Lord that the nation was able to prevent the dismemberment of China and to establish peace between Russia and Japan.

So Gore's abuse of Roosevelt was welcome. He told how Roosevelt had objected to the Oklahoma constitution. Then he told how Taft came down and advised them to change it. Then the name of Bryan came in—and for the next hour and twenty-five minutes the rough-house continued. A speech fifteen minutes long had an eighty-five-minute interruption.

It began with a lot of whoops and cheering and yowls and howls. It swept back and forth and rose to an ear-splitting din and died away and rose again.

It's of no use to try to describe it. You've all heard demonstrations like it in less degree.

Presently, the man who carried the banner from Lincoln, Nebraska, snatched it from its standard and ran with it to the speakers' rostrum.

OMINOUS.

In carrying it to the front, a strange and ominous thing happened. The fringe of the banner caught the great stuffed national eagle that spread its protecting wings over the rostrum. It was as though the old eagle had stopped Bryan with its talons.

They wrenched the banner this way and that way but could not disentangle it. Brutally they tore it loose, and the eagle of state fell to the floor. Everybody noticed it, and many saw in it a superstitious significance.

One of the Bryan men on the platform quickly snatched it up and waved the eagle aloft. Then the cheering went on. One by one they began to tear loose the State placards, marching around and through with the crowd. That's an old stunt. A mighty inspiration struck one of the banner bearers. He turned aside out of the aisle and climbed upon the rostrum and placed his State placard alongside the Bryan banner from Lincoln.

In an instant the rostrum seemed to be full of them.

Men all over the hall could be seen wrenching at their State placards and joining the procession.

Texas joined Nebraska, and Oklahoma fell in behind with a mighty whoop. The band came down and led the parade, which went even into the galleries.

New England, the solid South, Arizona!

At last only California, Georgia, New Jersey, Minnesota, New York, Delaware and Connecticut remained seated.

Minnesota could hardly be expected to join, on account of Johnson, and Delaware is for Judge Gray. I don't know why the others didn't.

California stood fast for a little time, then she, too, tore down her banner and joined the parade that was bobbing and rocking down the aisles and through the crowd.

All eyes were turned on New York, which occupied one of the most prominent places in the hall.

Bryan stood up and beckoned to her, but Chawley Murphy only sat sneering at it all.

THE JANES.

Women joined in the pandemonium and it became wilder. A member of the Jane Jefferson Club seized the Colorado banner and bore it to the platform amid the wildest cheering heard during the entire noise.

Another girl was somehow brought up on the platform and the Massachusetts placard was thrust into her hands.

The uproar suddenly became of the feminine note.

A delegation of women made a rush for the New York delegates and tried to tear down the Tammany card by main strength. They found "Alfalfa Bill" of Oklahoma trying to get New York into line by persuasion. Bill was wild-eyed with excitement.

"The young State asks you," he said, "the youngest State asks the biggest and greatest State to join her."

Charley White, dapper Tammany chief, only listened to him and smiled.

He stood there by the banner, kid gloved and maddeningly nonchalant.

Then the onslaught of women burst down upon him. In the lead was a fashionably dressed lady. Her hair was disheveled and clothing in disarray, where she had been battling with the crowd. She thrust out one hand for the banner.

Instead she found her hand gently clasped by the Tammany man.

"Happy to meet you, I am sure," said White, taking the hand that was clawing for the banner. "Happy to meet you, Mrs. Sharkey," he added, glancing humorously at her clinched fists. Instantly a circle of excited women surrounded him. They pleaded and entreated.

Presently another—one of the Jane Jefferson Club—burst into the circle, her eyes big and hot and excited. To tell the truth, the day was hot and the woman was simply wet with perspiration.

With a cry of rage or excitement or something, she grabbed the staff with both hands and tried to tear it away.

TOO MUCH FOR 'EM.

This quick-witted Irishman pulled out his handkerchief and daintily wiped her face with it.

"Excuse me," he said, "but you look awfully warm."

She let go the staff in a hurry then. Finding they could not get it away from its guardian, they began hurrying down their State placards and surrounded it, until the New York sign was almost hidden in a little forest of spears. Some young woman hurried to the platform and returned, fighting her way through the crowd with a fine big silk flag. She spread this over the New York placard.

Then an event took place that made them forget all about the New York delegation. Up from the midst of the Minnesota delegation, the home of Johnson, went a little white flag—the sign of surrender.

Well, the thing became aggressively tiresome before it was through.

It got to the point where it had to be boosted hard to be kept alive.

I saw a fat man who had charge of the Ohio cheering. He would stand quietly until the thing had almost died away; then he would fling out his arms as a signal, and away it would go again. Men like him were scattered over the whole house.

THE STOP BUTTON.

When at last T'dore gave the signal to stop cheering and began pounding with his gavel, I am sure that it was after consultation with Dahlman, the cowboy Mayor of Omaha, who is a sort of manager for Bryan. Dahlman sat just behind on the platform, and kept slipping down from time to time with a whispered tip for T'dore.

After the signal had been given to stop the cheering, and T'dore was beating his gavel to pieces, Dahlman at three different times another wave of cheering would almost get it under when Dahlman would swing his kerchief in the air, and would reopen with a yell.

It was a very clever idea to give the impression that the cheering wild, untamed outburst of enthusiasm that could not be stopped was.

It is a fact, however, that the last half of the time very few delegates were cheering at all, the noise was made by certain of the galleries and by pickers throughout the crowd.

The loudest ones were those up in front near the speakers'

The Weber Piano of Today

The really great pianos of Europe and America—those possessing a distinct individuality—can be numbered almost on the fingers of one hand. In this very limited class the Weber Piano has held a place ever since that genius of pianoforte construction, Albert Weber, brought it into existence in the year 1852.

No piano has of late made such rapid progress, has so notably advanced its artistic standards as has the Weber. The musical world has been quick to appreciate this fact, and one great artist after another has added the weight of his personal indorsement to the Weber's prestige. Today such artists of the musical world as CARUSO and PADEREWSKI find in the WEBER PIANO that tone which alone can satisfy their desires.

But remember, those dealers who cannot furnish the Weber Piano are not likely to tell you of its qualities, therefore you should come to Weber headquarters, where every style and size of Upright and Grand may be seen. Weber pianos range $550 up. We make arrangements for monthly payments if desired.

THE HOUSE OF MUSICAL QUALITY.

Southern California Music Co.

332-334 S. Broadway, Los Angeles, Cal.

IT WILL COST NOTHING TO INVESTIGATE

CREAM PUFF

SELF-RAISING BISCUIT FLOUR.

UNHORSED.

COMMITTEE DECIDES AGAINST COL. GUFFEY

[ASSOCIATED PRESS DAY REPORT.]

DENVER, July 8.—The supreme fight of today raged about the contest over the Pennsylvania delegation and the displacement of Col. James M. Guffey of Pittsburgh, for years the leader of the Pennsylvania Democracy.

Intense interest was manifested over this all-night fight, which culminated at 10 o'clock this morning, when the element friendly to Bryan secured a complete victory before the Committee on Credentials.

This was but the prelude to a contest of intense bitterness on the floor of the convention today, as Col. Guffey and his lieutenants immediately announced their determination to fight to the last ditch.

It was not alone a personal contest, but one to some extent involving the Presidential nomination itself, for if Guffey should be finally and decisively unhorsed before the convention, it meant that the only rallying point of the anti-Bryan forces had gone to pieces, whereas, a Guffey fight on the floor of the convention meant the first "show-down" of a roll call between the two contesting elements—Bryan and anti-Bryan. Here, then, was to be the first alignment which might force New York into the open and compel other wavering delegations to show their colors.

GUFFEY STUNNED.

Col. Guffey was fairly stunned when word was brought to him of the action of the committee.

"Can it be possible," he asked, "that this disfranchisement of men representing the sovereign State of Pennsylvania—men holding certificates under the great seal of the commonwealth—has deliberately taken place?"

The report of what had been done was laid before Col. Guffey by John M. Garman, former Democratic State chairman of Pennsylvania, and the Pennsylvania member of the Credentials Committee.

All night he had stood at the door of the committee, refusing a seat, owing to the pending contest, but always on guard, without food or relief, through the early morning hours until the final action was taken. His summary of the situation to Col. Guffey was as follows:

"Eight of our Pennsylvania delegates have been unseated, and eight contestants put in their places. Prior to this action the Pennsylvania delegation stood 32½ for Guffey and 26½ for Keeney. But, taking off the eight Philadelphians and adding the eight contestants, gives Keeney 42½ votes to 32½ votes for Guffey, with Royall not voting, as he refuses to take sides."

The selection of Col. Guffey as chairman of the National Committee is referred back to the delegates, which means that if the Credentials Committee's report is sustained by the convention, the anti-Guffey forces will make a new selection for a National Committeeman from Pennsylvania.

WILL TAKE IT TO FLOOR.

Immediate steps were taken to carry the contest to the floor of the convention, and Col. Guffey issued the following formal protest:

"Pennsylvania's delegates came to this convention elected under the statutes of Pennsylvania, their election being certified not alone by the commissioners of the district but by the secretary of the commonwealth of Pennsylvania. Not a shadow of complaint was made as to any of these delegates. This delegation was certified to the National Committee by the chairman and secretary of the State Central Committee of Pennsylvania. Notices of contests in a few districts were filed with the National Committee. A subcommittee of the National Committee was appointed, and a full and absolute hearing given these contestants.

"The subcommittee reported unanimously in favor of the certified delegation. The National Committee as a body unanimously adopted the report of the subcommittee, and this action was the right of Pennsylvania in the preliminary organization absolutely. Nothing could question their right to sit and participate in the business of the convention. The delegation prior to the meeting of the convention caucused for the purpose of organization, forty-seven out of a total of eight participating.

"I was made chairman of the delegation and members of the committees for the convention were appointed. I was elected chairman unanimously. Notwithstanding all this regularity, the chairman of the national committee refused to permit Pennsylvania to take part in the deliberations of the convention or on its committees, thereby disfranchising the entire vote of a great State."

DIMELING TALKS.

State Senator Dimeling, a member of the Pennsylvania Democratic Central Committee, said this morning:

"The six seats, being the entire delegation from Idaho, were contested, and notwithstanding this fact they were permitted to name members of the various committees. Pennsylvania, the contest involved only one-half seats out of 76, but the State by the action of the convention yesterday was denied representation on every committee, including the Platform Committee. Porto Rico and even Alaska have members on the Committee on Resolutions, but the great State of Pennsylvania was deprived of all representation."

It has just become known that through an explosion on the Nevada, noon of a steam pipe on the attached to the squadron now maneuvering in Puget Sound near New London, Conn., three members of the crew were scalded, one so seriously that he died, while a panic on the vessel was only averted by the prompt action of the officers. Thomas J. Carroll, a coal man, was so severely scalded that the captain determined to put him in the hospital ashore. The injured man's relatives, it was said unofficially, are comparatively little concerned, one having stated that in no way could the accident be traceable to carelessness.

The first chamber of the States-General of Holland yesterday ratified the treaty of commerce with the United States.

WAKEFIELD'S BLACKBERRY BALSAM

is and has been for 61 years the prompt and reliable cure for Cholera, Dysentery and Cholera Infantum. These diseases often come suddenly, and every home should be prepared to meet them without delay by having Wakefield's Blackberry Balsam on hand. Price 25c. All druggists sell it. Full size bottle.

Japanese Bazar THE YAMATO,

638 to 657 S. BROADWAY

We always serve you free and cake in our pretty tea rooms.

Cut Glass Punch Bowls

J. ABRAMSON,

404 So. Broadway

TEA

was a royal indulgence hundreds year ago.

Your grocer returns your money if you like Schilling's Best. We say so.

FUTILE.

JAWSMITH'S ATTACK UPON DOCKWEILER.

[BY DIRECT WIRE TO THE TIMES.]

DENVER (Colo.) July 8.—[Exclusive Dispatch.] An attempt is being made to bulldoze Isidore Dockweiler of Los Angeles out of his courageous stand against Gompers in the Resolutions Committee.

A dispatch came last night to a Denver news agency stating that the California State Central Committee had repudiated Dockweiler's stand against Gompers, and asked the Resolutions Committee to disregard him entirely.

This morning, Dockweiler started out to trace that repudiation. He found that Judge Raker of the California Central Committee received a dispatch from a union jawsmith named Murray, who is secretary of the committee, stating that Dockweiler had been repudiated. Judge Raker said he knew of no such action.

Under Isidore's tall hat boils a raging wrath. He says that as soon as this convention is over it will be up to Murray to prove that he had the right to send that telegram.

Unnecessary to say, Murray's telegram had an opposite effect from that intended. Dockweiler is now stronger than ever in his opposition to any anarchistic plank intended to tie the hands of the Federal courts.

Chairman Theodore Bell stated informally today that the Resolutions Committee will adopt a radical anti-injunction plank, providing for trial by jury of contempt cases.

Bell feels sore over the roasting he got by "Raymond" of the Chicago Tribune, who accused him of being a tyrant, ignorant of parliamentary law. Theodore says "Raymond" was fixed by the other side.

NEWS AT FAIRVIEW.

BRYAN CUTS WATERMELON.

Had It on Ice Waiting News of Demonstration.

Juice Trickles Down His Smiling Countenance.

Nebraskan Says He Didn't Know 'Twas Coming.

[BY DIRECT WIRE TO THE TIMES.]

LINCOLN (Neb.) July 8.—[Exclusive Dispatch.] Watermelon juice trickled down the jaws of William Jennings Bryan this afternoon as he received the news that there had been a demonstration in Denver lasting nearly an hour and a half.

Mr. Bryan had the watermelon ready to cut in anticipation. He says he did not know that there was to be a demonstration, but as he gets a telegraphic report every instant in his library, the watermelon arrived very nearly on time.

Mrs. Bryan came out on the lawn to get the news from Denver. She found her husband munching watermelon, and a number of guests doing the same. Some of them didn't like the watermelon, but out of courtesy everybody got busy and ate a portion.

Between his bites Mr. Bryan got out to the "ticker." He relished what he was eating, but he seemed to relish more what was coming from Denver.

Mr. Bryan dropped the piece of watermelon he was eating, which Mrs. Bryan very promptly picked up and put in a basket on the lawn.

Mr. Bryan then gathered up a number of watermelon rinds, which the guests had thrown on the lawn, and tossed them in the basket. Then he went around the lawn industriously and scraped up scraps of paper which had made the landscape at Fairview look mussed up.

"Never mind about the watermelon," said Mrs. Bryan. "I'll gather up the rinds."

"No, let me do it," said Mr. Bryan, the Democratic Presidential nominee got busy on his lawn.

First he got after the paper which the letter-readers had thrown down. Then he got near the watermelon-rind territory. Everybody had had a melon, regardless of appetite or desire. They had paid no attention to the coldness, and Mr. Bryan noted this with frowning brow.

"We'll have to get busy here and use the lawn-mower," he said, and all were watching him bend over the task and laughed long and loud. But Mr. Bryan continued industrious, despite the laughter. He bent over the lawn and went on gathering.

BARRETT ILL AT DENVER.

CANNOT ATTEND CONVENTION.

[ASSOCIATED PRESS DAY REPORT.]

DENVER, July 8.—John Barrett of Washington, representing the Bureau of American Republics, is ill at the home of John W. Springer in this city. It was rumored yesterday that he was threatened with typhoid fever. The report was later denied, and it is stated that the expectation was that he would be out within a few days as he was merely suffering from a cold.

Barrett came to Denver to attend the Democratic National Convention.

NEW YORKERS "LAYING LOW."

DENVER, July 8.—The New York section, under the chairmanship of Charles F. Murphy of Tammany Hall, caucused today its policy of inaction during the Presidential nomination. A meeting was scheduled for 4 o'clock this afternoon, when it was announced, a session as to the Presidency would be reached, but it was postponed until 10 a.m. tomorrow. The events of the day which tended to delay the selection of nominees before the convention, after a further breathing spell on the part of the New York leaders were quick to take advantage of.

LA FOLLETTE MEN FOR BRYAN.

FAIRVIEW, LINCOLN (Neb.) July 8.—Frederick L. Pike, secretary of the Volunteers of Minnesota, and Joseph Doeberich, president of the American League of Illinois, called upon William J. Bryan today. Pike admitted that Minnesota was usually strong Republican State, but declared that an impressive number of the so-called La Follette Republicans would vote the Democratic ticket this fall.

HONORED OUR GOVERNMENT.

President of Honduras Detained Americans in Custody at Request of Uncle Sam.

[ASSOCIATED PRESS DAY REPORT.]

PUERTO CORTEZ (Honduras) July 8.—(Via New Orleans, July 8.)—The correspondence about the extradition of the American prisoners, Francis G. Albert W. Bailey, H. H. Meyers and Alfred Oxley, has become public.

Francis G. Bailey, who was president of the Export Shipping Company of Jersey, and who, with the others, was here on the steamer Goldsboro, appealed to President Davila of Honduras against being held a prisoner. President Davila telegraphed in reply: "If your case depends entirely upon the government of the United States, you can set up a claim for your detention. I certainly cannot accede to your requests, and I must comply; otherwise there might be complications."

The Baileys appealed to the Honduras courts, from which they received a refusal. Their case, therefore, has caused much uneasiness among the Americans in Honduras, who may be subject to extradition should the case be put into practice. These Americans, fearful only for safety upon the constitutional guarantees reads:

"The republic of Honduras is a sanctuary for any person who seeks refuge in its territory."

Albert W. Berry of New York, who took the prisoners, excepting Frank G. Bailey, has escaped, back to the United States. He was supposed to bear the documents supplied by Washington necessary to obtain custody of the refugees. So far as known here, he furnished no documents to the Honduran authorities. It is claimed that he carried the papers back to the United States.

As the result of a fire that broke out in the factory yesterday on the premises of the Chemical cleaning company, due to the explosion of benzine, six employes lost their lives, being either burned to death or killed by jumping from windows, and fourteen others sustained serious injuries. One hundred and forty other employes were rescued.

NEWS AT FAIRVIEW.

BRYAN CUTS WATERMELON.

Had It on Ice Waiting News of Demonstration.

Juice Trickles Down His Smiling Countenance.

Nebraskan Says He Didn't Know 'Twas Coming.

[BY DIRECT WIRE TO THE TIMES.]

FAIRVIEW (Neb.) July 8.—[Exclusive Dispatch.] Watermelon juice trickled down the jaws of William Jennings Bryan this afternoon as he received the news that there had been a demonstration in Denver lasting nearly an hour and a half.

Mr. Bryan had the watermelon ready to cut in anticipation. He says he did not know that there was to be a demonstration, but as he gets a telegraphic report every instant in his library the watermelon arrived very much on time.

Mr. Bryan came out on the lawn to tell the news from Denver. She found him seated munching watermelon, and a number of guests doing the same. Some of them didn't like the melon, but out of courtesy everyone got busy and ate a portion.

Between bites Mr. Bryan got out the "ticker." He relished what he was eating, but he seemed to care more what was coming from the "ticker."

Mrs. Bryan dropped the piece of melon he was eating, which Mrs. Bryan promptly picked up and put in a basket on the lawn.

Mr. Bryan then gathered up a number of watermelon rinds, which the boys had thrown on the lawn, and put them in the basket. Then he proceeded the lawn industriously picked up scraps of paper which littered the landscape at Fairview and tidied up.

"Never mind about the watermelon," said Mrs. Bryan. "I'll gather up the rinds."

"Let me do it," said Mr. Bryan, the Democratic Presidential nominee, not busy on his lawn.

"I've got after the paper which some letter-readers had thrown over. Then he got near the watermelon-rind territory. Everybody had eaten, regardless of appetite or desire. They had paid no attention to the rinds, and Mr. Bryan noted this with a frowning brow.

"I'll have to get busy here and use the lawn-mower," he said, and all the while watching him bend over the rinds he laughed long and loud. But Mr. Bryan continued industrious, despite the laughter. He bent over the lawn and went on gathering.

BARRETT ILL AT DENVER.

CANNOT ATTEND CONVENTION.

[ASSOCIATED PRESS DAY REPORT.]

DENVER, July 8.—John Barrett of Boston, representing the Bureau of American Republics, is ill at the home of John W. Springer in this city. It was rumored yesterday that he was confined with typhoid fever, but this report was later denied, and it is stated that the expectation was that he would be out within a few days. He was merely suffering from a slight attack of indigestion.

Mr. Barrett came to Denver to attend the Democratic National Convention.

New Yorkers "Laying Low."

NEW YORK, July 8.—The New York delegation, under the chairmanship of Charles F. Murphy of Tammany Hall, met today its policy of inaction on the Presidential nomination. A meeting was scheduled for 4 o'clock this afternoon, when it was announced, a decision as to the Presidency would be reached, but it was postponed until 10 o'clock tomorrow. The events of the day which tended to delay the selection of nominees before the convention afforded a further breathing spell which the New York leaders were quick to take advantage of.

La Follette Men for Bryan.

FAIRVIEW, LINCOLN (Neb.) July 8.—Frederick A. Pike, secretary of the Public Volunteers of Minnesota, and Charles Heberlein, president of the Wisconsin American League of Illinois, called upon William J. Bryan today. They admitted that Minnesota was normally strong Republican State, but declared that an impressive number of so-called La Follette Republicans would vote the Democratic ticket this fall.

"BEAT CHICAGO OR BUST," AND BRYAN MEN ROOTED.

[BY DIRECT WIRE TO THE TIMES.]

DENVER, July 8.—[Exclusive Dispatch.] The blind leading the blind, 2000 obedient, cheering delegates and alternates whooped it up for Bryan for an hour and twenty-seven minutes at the afternoon session of the convention.

United States Senator Gore, the blind man of Oklahoma, touched off the magazine of political powder in a brief address in which he uttered his conception of the new State's message to the world and lauded Bryan as the prophet of the new faith. At the sound of the leader's name, actually uttered for the first time in the proceedings of the convention, the great gathering went into a state of ecstatic eruption.

The Bryan leaders started out to create an exhibition that would surpass the Roosevelt demonstration of forty-seven minutes at the Republican National Convention at Chicago.

"Beat Chicago or bust," was the word passed down from the speakers' stand.

First they thought they would keep it up an hour at least, but when the sixty minutes of exultation had ticked off there was no sign of abating ardor among the delegates and the leaders decided to let it run its course. Only when the duration of the Roosevelt tribute had been doubled was the army of Bryan fanatics ordered back to the trenches and the convention adjourned.

POLITICAL CARPENTRY.

WITH BRYAN AS BOSS PLATFORM IS BUILT.

Committees Hold Protracted Sessions at Which Drafts of Planks Are Discussed and Disposed of. Work Is Not Yet Complete.

[ASSOCIATED PRESS NIGHT REPORT.]

DENVER, July 8.—After being in session most of last night, the working subcommittee of the Committee on Resolutions resumed its sittings at an early hour today, but at 7 p. m. took a recess until 9 o'clock. It was reported that the members of the committee had received intimation they would be needed in the convention hall.

It had been the expectation of the subcommittee that it would be prepared to report to the full committee at 5 o'clock this afternoon, but when that hour arrived the work of the subcommittee was still so incomplete that it was necessary for the full committee to take an adjournment until 10 o'clock p.m., with the prospect that upon meeting at that hour it would be necessary again to adjourn until tomorrow morning.

These minor subcommittees consisted in all cases of three members, and the remainder of the day was spent largely in consultations over the various subjects under consideration. There were, however, some questions upon which the full subcommittee found it possible to pass, and these included the publicity of campaign contributions, relative to which a strong plank was adopted. The committee also accepted various other suggestions, among them being planks demanding the enactment of an income tax law, providing for the restriction of oriental immigration, denouncing what the committee termed President Roosevelt's "perpetuation of his dynasty," etc.

INJUNCTIONS.

The injunction subcommittee was the first to be appointed, and its members were busily occupied during the day. This subcommittee consisted of Messrs. Williams of Massachusetts, Parker of New York and Sullivan of Iowa. Its deliberations were based upon a draft of the proposed plank made by Mr. Williams, which was found to be generally acceptable, but was closely scrutinized by not only the conservative members of the committee, but by the labor leaders as well. Mr. Williams was in consultation during the greater part of the day with the labor men, who appeared extremely anxious that not only the substance, but the particular language of the resolution should be such as would satisfy the voters who are claimed to be behind them. Owing to the care it was found necessary to give to this plank, it was still under consideration by the subcommittee when a recess was taken for dinner.

The subcommittee on tariff found less difficulty in reaching a conclusion. This committee consisted of Messrs. Pettigrew of South Dakota, Brown of Nebraska, and Alshuler of Illinois, and it was able to report to the full committee by 5 o'clock. The committee recommended the adoption of a comprehensive plank on the tariff, including, among others, a provision for free print paper, free wood pulp, lumber, logs, etc. No definite announcement on the question of the Philippine tariff relative to sugar was made by the subcommittee.

Following is the text of the subcommittee's recommendation:

"We welcome the belated promise of tariff reform, now offered by the Republican party, as a tardy recognition of the righteousness of the Democratic position on this question, but the people cannot safely entrust the execution of this important work to a party which is so obligated to the highly protective interests that it postpones relief until after the election.

"And we call attention to the significant fact that the promise now made is wholly vitiated by the use of the qualifying words under which the present tariff iniquities have been fostered and developed.

"We favor an immediate revision of the tariff by the reduction of import duties. Articles entering into competition with articles controlled by trusts should be placed upon the free list. Material reductions should be made in the tariff upon the necessities of life, especially on articles competing with such American manufactures as are sold abroad cheaper than at home, and graduated reductions should be made in such other schedules as may be necessary to restore the tariff to a revenue basis."

WANT FREE WOOD PULP.

"Every consideration of public policy suggests the conservation of our wood lands and the removal of those import duties which put a premium upon the destruction of our forests. Existing duties have given to paper manufacturers a shelter behind which they have organized combinations to raise the price of pulp and of paper, and to impose a tax upon knowledge.

"We therefore demand the immediate repeal of the tariff on wood pulp, print paper, lumber, logs, wood and timber, placing the same on the free list."

ADOPT PREAMBLE.

The full subcommittee gave considerable attention to the subject of a preamble for the platform, and there was for a time a good deal of rivalry between the preamble of the New York platform, and that of the Nebraska platform, the former being championed by Judge Parker, and the latter by Senator Pettigrew and others. Ultimately the Nebraska language was accepted because of its brevity. It read as follows:

"We, the representatives of the Democracy of the United States, in national convention, reaffirm our faith and pledge our loyalty to the principles of our party.

"We rejoice at the increasing signs of an awakening throughout the country. The various investigations have traced political graft and corruption to the representatives of predatory wealth and laid bare the unscrupulous methods by which they have debauched elections and preyed upon the defenseless public through the subservient officials whom they have raised to place and power.

"The conscience of the nation is now aroused and must be appealed to to free the government from the grip of those who have made it a business asset of the favor-seeking corporations; it must become again a people's government and be administered in all its departments according to the Jeffersonian maxim, 'Equal Rights to All and Special Privileges to None.'

"Shall the people rule? This is the overshadowing issue at this time; it manifests itself in all the questions now under discussion and demands immediate consideration."

PETTIGREW'S ANNOUNCEMENT.

During a discussion of the preamble, Senator Pettigrew declared there was too much of a tendency toward the making of stump speeches in the platform, and he announced his intention of moving for the appointment of a committee of three for the simplification of the language of the entire document as soon as it shall have been completed.

Among the other questions discussed at length during the day were the writ of injunction, the expression of confidence in the courts, the practical valuation of railroads, and the guarantee of bank deposits.

There was a sharp division of sentiment upon many of these, but as the day wore on, it became evident that a large majority of the full subcommittee was completely committed to all of Mr. Bryan's policies, and while the members did not manifest a willingness to accept the language even of Mr. Bryan in a majority of instances, there were only one or two opposing expressions with reference to his policies. So nearly unanimous was the subcommittee that one of the members facetiously declared that it stood "16 to 1" on all propositions, Judge Parker generally being the old members.

SHYS AT NEGRO PLANK.

During the day the committee reached the conclusion that it would not insert any declaration on the question of the rights of the negroes. Mr. Bryan had made a tentative suggestion against discrimination owing to race, but the southern members of the subcommittee expressed the opinion that the declaration of principles would be more acceptable in the Southern States if there should be no intimation of the party's attitude on this subject.

During the discussion some of the members of the committee said there would be no objection to Mr. Bryan's announcing his own personal views on this subject in his letter of acceptance in case he should be nominated.

Possibly the nearest approach to a clash during the day was on the subject of the courts when Judge Parker and Senator Pettigrew expressed in sharp language diametrically opposing opinions. Mr. Parker presented a plank announcing the party's confidence in the Federal courts, in support of which he made a strong plea. He had no sooner taken his seat when Mr. Pettigrew took the floor in opposition to the plank. He said that for himself he had little or no confidence in the Federal courts, but was willing to compromise by leaving the subject entirely untouched, and the subcommittee decided to follow this course.

WOMAN SUFFRAGE SHELVED.

A conclusion to ignore the question of woman suffrage was arrived at early in the day.

The plank upon oriental immigration which received the approval of the subcommittee was offered by Mr. Inman of Oregon.

A number of planks from the Nebraska State platform were accepted practically as they appeared in that document. Among them were those embodying approval of the anti-pass and anti-rebate laws, prohibiting corporations from making campaign contributions; election of United States Senators by direct vote of the people; recommending a constitutional amendment permitting an income tax; the enlargement of the powers of railroad commissions; favoring postal savings banks; the eight-hour day; the adjustment of disputes between labor and capital; urging an employers' liability bill, applicable to both public and private employers, and recommending the admission of Arizona and New Mexico as separate States.

Store Closes Saturdays 12:30 Noon During July and August.

Headquarters for Silks and Dress Goods. Both Phones Exchange 337

The Broadway Department Store

Broadway, Cor. 4th., Los Angeles. Arthur Letts.

Ladies' Home Journal Patterns Now in. Aisle 5.

Linens—Towels—Spreads—Bedding—Laces

30c Embroideries

A sensation for today. Dainty edges and insertions in well worked patterns on swiss and cambric. We also include some corset coverings in widths up to 12 inches. This is the usual 30c grade, on sale today at..... 15c

Women's Muslin Skirts

Come early for these. They are made of good muslin, cut full and trimmed with several rows of lace insertions and edging, some are embroidery trimmed. A 75c value today, third floor..... 50c

Bleached Sheets

Bleached sheets, size 81x90. A good firm quality of bleached sheeting with 3-inch hem at top and finished center seam. A special for today, third floor..... 45c

Women's and Children's Pique Sun Bonnets

Women's and children's white pique sunbonnets, with scalloped edges and long lawn ties. 50c and 75c values, special today, third floor..... 25c

50c Corset Covers

Fine corset covers with very deep yoke trimmed with lace and beading and several rows of baby ribbon, worth 50c, special today, third floor..... 29c

$6.98 Go-Cart

It is one of the late models with full reed sides and back. Has rubber tire wheels and an adjustable foot rest. Worth $6.98, today, complete with parasol (2nd floor) $5.48

Sale Today

Eimers Bros. Dry Goods Co. Wholesale Stock

The Broadway scores again. Spot cash did it. Because the Eimers Bros. Dry Goods Co. wished to discontinue the lines mentioned this great sale event is made possible. Thousands and thousands of dollars' worth of merchandise never taken from its original wrappings, here ready to begin this sale today promptly at 8 o'clock. It is to be a great link in the chain of sales—bargain headliner of interest to housewives, hotels and restaurant keepers. Make it a point to be here.

A Synopsis of the Features:

12-in. Square Wash Cloths	2c	70-in. Satin Table Damask	45c
15-in. Medium Union Crash	6¼c	$1 White Comforts	69c
16x32-in. Huck Towels	6¼c	$1 Grade Bed Pillows	65c
18x36-in Hemmed Huck Towels	7½c	72-in. Linen Table Damask	75c
18-in. Brown Crash Toweling	7½c	$1 Crochet Bed Spreads	79c
12½c Cream Bath Towel	9c	Doz. 22-in White Damask Napkins	$1.35
19x40-in. Huck Towels	10c	Doz. 18-in. Napkins Union Linen	$1.19
17-in. Crash All Linen	10c	$1.50 Robe Blankets	98c
20x42 Cream Bath Towels	10c	$1.50 Colored Bed Spreads	98c
17x35-in. Linen Huck Towels	12½c	12-4 Blankets, $2 Grade	$1.25
Turkey Red Table Damask	15c	16x30 Hemmed Huck Towels	5c
22x45 Bleached Bath Towels	19c	Lace Galloons Worth up to 10c	2½c
Hemstitched Damask Towels	19c	25c Cotton Cluny Lace	8c
58-in. Mercerized Table Damask	35c	5c to 8 1-3c Torchon Laces	3c
36-in. Square Table Tops	35c	10c Cluny Lace Widths to 3 inches	4c

Bulletin of Today's Events

A brief synopsis of today's events—features that are helping to make The Grand Consolidation of Sales a success.

SALE LAWN WAISTS 50c. Eight thousand of them in a record-breaking sale.

WASH BELTS 7½c. A thousand of them. Cheaper than having them washed.

EMBROIDERED LINEN COLLARS 10c. New ones, the regular 25c grades.

3-YD. AUTO VEILS 98c. Regular price $1.98. Good color assortment.

ENAMELWARE AT HALF. Clearing out odds and ends in the Alteration Sale.

REFRIGERATORS REDUCED. Alteration prices on all Refrigerators, sale prices range from $6.60 to $13.04.

WOMEN'S OXFORDS $1.69. Worth $3 to $3.50.

WOMEN'S STRAP SLIPPERS 50c. A small lot, but a good one.

MEN'S SHOES AND OXFORDS $1.98. Worth $3 and $3.50.

$10 COAT SALE FOR WOMEN. $15 to $30 values.

$10 SKIRT SALE FOR WOMEN. $15 to $25 values.

Another Sale Hams and Bacon

Just another of those big sales of unbranded Eastern hams and bacon Thursday only.

13 7-8c POUND FOR HAM OR BACON.

5 Pounds Sugar Granulated	29c
5 Pounds Broken Head Rice	25c
3 Cans Dutch Cleanser	22c
With other groceries.	
Western Star Soap 5 Bars	25c
One bar Cocoa Naptha free.	
Box Fancy Prunes 25 Lbs., 40 to 50 Size	$1.49
Fancy Ranch Eggs 2 Dozen	43c

DEFIANT.

SIX CALIFORNIANS DISOBEY BRYAN.

When Boss of Democratic Party Orders Guffey Crushed Delegation Splits—Vainly Put Backs to Steam Roller and Are Downed.

[BY DIRECT WIRE TO THE TIMES.]

DENVER, July 8.—[Exclusive Dispatch.] When Boss Bryan crushed Boss Guffey of Philadelphia at the convention tonight, six members of the California delegation refused to swallow the programme. They were Tom Fox of Sacramento, M. K. Young of Los Angeles, Robert M. Fitzgerald of Oakland, J. Lynch of Butte county, J. Sill and W. M. Conley of Madera.

The others voted as the steam roller dictated.

Guffey "got his" when the Credentials Committee reported tonight.

His delegation had been cast out at the demand of Bryan and the contesting delegates seated. He appealed to the convention.

His case was presented in a strong minority report by J. G. Straus of Maryland, who said there was not the slightest pretext for unseating Guffey's men.

He said the only excuse was that they were supposed to have been elected as delegates by the illegal votes of Republicans voting with the Democrats.

HASKELL SAVES BRYAN.

Straus said the only evidence was hearsay. One of the lawyers of contestants said to the committee that Attorney Donnelly, a Republican boss of Pennsylvania, told him the Republicans intended to help out Guffey with their votes. Mr. Donnelly came to Denver on purpose to testify before the committee that this was not true.

Bryan's hold on the convention seemed very much in doubt for a while until Gov. Haskell of Oklahoma got up and roared out a speech on crimes of capital and the Standard Oil which he claims Guffey represents.

The crowd began hissing him and he yelled defiantly: "Oh, I have heard just them sounds coming from the pipe lines before."

The roll call of States was lively. When Illinois was called, Roger Sullivan, the boss who hates Bryan worse than sin, announced that the total vote had gone under the unit system for the minority report, and against Bryan's orders.

Ex-Mayor Dunne of Chicago bobbed up and demanded that the State be polled.

"Aw, it has been polled; he just wants to show his conspicuousness," sneered Sullivan. Nevertheless, it was polled.

GUFFEY IS HARD HIT.

California had a hard time voting. It was not ready when the roll was called, and they had to skip it and go back. It was then announced that twelve had taken the programme and six had refused.

When it came to New York, Boss Murphy announced the vote against Bryan with a sarcastic cut in every syllable.

Guffey's own State was polled. When the chairman called for it, the old boss, seeing defeat certain, looked very feeble and decrepit.

He took his defeat at the hands of the "Peerless One" with a good-natured grin.

HOBSON HOOTED.

Capt. Hobson, our one-time hero, was hooted and insulted at the convention tonight, before the committee report, when he tried to talk about battleships.

These Indians didn't care about a war with Japan. They wanted to know whether the Burke-Gary or the Sullivan gang was going to win in the Chicago delegation. They cheered when the band played "Star Spangled Banner," and jeered the battleships.

One of the Alabama delegates moved that Hobson be heard. When the chair called for the vote, over half the delegates voted "No, no," very strenuously.

Tydore tactfully declared the vote a tie and cast his chairman's vote in favor of hearing Hobson.

Hobson looked furious when he mounted the rostrum. He said he would not have accepted the left-handed invitation but he felt it to be his duty.

They listened for awhile to his earnest plea for a navy with coldness.

GRIM AND ANGRY.

Finally they began to call "time." The chairman had to intervene, asking for order, ingenuously promising it would not last much longer.

"I believe," continued Hobson, "that if we win this election our country will have the responsibility of a great foreign war."

As though he had pulled a tap, a storm of hisses and groans broke loose. Cat-calls and jeers batted back and forth.

Hobson stood grim and angry before them.

"I have almost finished my message; hear my last word," he said.

"Amen!" yelled some one from the gallery.

Hobson's face flushed scarlet. He leaned over and pointed his finger at the crowd below him.

"The President of the United States told me lately," he cried, "that there is the greatest probability of this country being plunged into a great foreign war."

RUBBED IT IN.

This called out a fresh outburst of jeers so furious that Bell had to threaten to clear the galleries. When Hobson finally got through, Bell said, with a grin:

"The chair wishes to say that he comes from the Pacific Coast, and hasn't found any necessity for enlisting so far. However, we ought to have a navy big enough to protect our Coast."

Solemnly, Col. Haldeman rose from his place in the Kentucky delegation. He begged that there be no more promiscuous oratory, "even from my old friend, Richmond Pearson Hobson."

The old colonel said that we have twenty-two battleships, and aren't afraid of the whole world.

Democracy howled its lungs out, and Capt. Hobson went to his seat.

They rubbed it in by cheering.

The Democratic spellbinders followed, with nothing to say.

TAFT BANNER CUT DOWN.

Was Object of Wrath of Bryan Supporters, and Occurrence Causes No Surprise.

[ASSOCIATED PRESS NIGHT REPORT.]

LINCOLN (Neb.) July 8.—The Taft banner stretched across O street near Twelfth, which has excited the wrath of many Bryan supporters here, was cut down just before midnight tonight. The news of the occurrence caused no particular surprise, as threats of such action had been freely made.

The occurrence was not accompanied by any demonstration, as few people were on the street. Th work is believed to have been that of a single person, or at most two, operating on opposite sides of the street.

The wreckage of the banner caught in telephone and telegraph wires and is suspended in a limp bundle about ten feet above the street.

AT IT AGAIN.

NICARAGUA TO AID HONDURAS.

HURRIES TROOPS TO SUPPRESS REVOLUTIONARY OUTBREAK.

Rebels Plan to Have Allied Government in Which Salvador and Guatemala Will Participate—Gracia Captured and Pacific Free Port Threatened.

[ASSOCIATED PRESS DAY REPORT.]

WASHINGTON, July 8.—Nicaragua has taken up arms in support of Honduras, which has a revolutionary movement on its hands, according to a dispatch received at the State Department today.

This dispatch says that an army is being recruited by Nicaragua and that troops are being hurried forward with Maxim batteries in aid of Honduras.

Another dispatch, however, received at the department from the American representative at the capitol of Salvador indicates that the movement against Honduras has failed.

PLAN ALLIED GOVERNMENT.

[ASSOCIATED PRESS NIGHT REPORT.]

PANAMA, July 8.—A prominent Central American who is now here said today that he believed the revolution against President Davala of Honduras would be successful.

The plan of the revolutionists is to have in Honduras an allied government in which Salvador and Guatemala will take part. After this government is established, it is planned to attack President Zelaya of Nicaragua, who is conceded to be the worst enemy of President Cabrera.

The critical condition of internal affairs in Nicaragua, he continued, is propitious for such a movement. Bad crops and a commercial crisis have caused exchange to rise more than 100 points within the past few months.

REBELS CAPTURE TOWN.

[ASSOCIATED PRESS NIGHT REPORT.]

MANAGUA (Nicaragua) July 8.—Advices received here state the revolutionary forces in Honduras have captured the town of Gracia, and have control of the department of that name, which lies in the southwest portion of the republic, and that they are threatening Choluteca, about seventy miles from Tegucigalpa and Amapala, a free port of Honduras on the Pacific Coast.

PARAGUAY REVOLT BLOODY.

SCORES KILLED AND WOUNDED.

[ASSOCIATED PRESS DAY REPORT.]

WASHINGTON, July 8.—Information received at the State Department today is that the estimated loss of life in the recent revolution in Paraguay was from 100 to 150 persons, while 400 were wounded. This information came to the department in a dispatch from Edward C. O'Brien, American Minister to Uruguay and Paraguay. The revolution began on July 2, when the Minister of War was taken prisoner.

The dispatch came by the way of Buenos Ayres, dated July 7, and at that time the city of Asuncion, where the revolution began, was tranquil.

Again & Again we urge every sick man and woman to commence taking the BITTERS. We know it will help you wonderfully, so don't delay.

Get a bottle from your Druggist or Dealer and let it prove to you, personally, how good it is in cases of Dyspepsia, Indigestion, Costiveness, Cramps, Diarrhoea, Biliousness and Malarial Fever.

CLOCK SALE

We are offering many of our CLOCKS at Half Price

See samples in our north window.

H. Nordlinger & Sons Jewelers. Established in 1889

323 S. Spring St.

Orange Grove

For Sale a Fifteen-Acre Orange and Lemon Grove.
Good 8-Room House.
Charming Surroundings.
In the City of Sierra Madre.
All City Conveniences.
Pure Mountain Water.
Close to Electric Cars.
Close to Mountains.
Splendid Prospect for Advance in Value to Cut into Building Lots.
Will Pay Big Interest.
Trees in Good Condition.
A Half Interest in First Class Pumping Plant.

(No Trade) F. R. YERXA (Owner)

SIERRA MADRE

EX. 315—PHONES—EX. 315.

DIAMOND COAL CO

235 WEST THIRD STREET.

LATEST SPORTING NEWS, LOCAL AND TELEGRAPHIC.

HONK! HONK!

GLIDDEN TOUR AUTOS READY.

Seventeen Hundred Mile Route Has Been Laid Out.

Rigid Observation of Cars by Rival Concerns.

Roads Furnish Ideal Tests for Every Condition.

[BY DIRECT WIRE TO THE TIMES.]

BUFFALO, July 8.—[Exclusive Dispatch.] Fifty-nine regularly entered cars will leave Buffalo tomorrow morning at 10 o'clock, when the first car starts and one minute apart thereafter, en route to Cambridge Springs on the first leg of the long fifteen-day journey on the route of the fifth annual tour of the American Automobile Association.

About forty of these cars will be in competition for the Glidden trophy, held three years in Buffalo, two by the Great Arrow, and last year by the Buffalo team composed of two Great Arrows, two Thomas cars and a Packard.

The cars are to be driven in a tour this year, which, owing to its severe conditions will tax every one of them to gain a perfect score. Every car will carry an observer out of the city, appointed by a rival make and placed by the touring board. Each car will have a rival observer and the observer will change to another car each day.

Today was devoted to the delivery of the cars to the touring board at the clubrooms of the Automobile Club of Buffalo, where they were inspected and then ordered into the open-air garage. Here every car was gone over and the parts carried completely listed. From the time of inspection the cars will be seen by the contestants only when under actual driving, for each night will find every car guarded in the open air garage to which they will be driven immediately after scoring.

On the road each car will be observed by a rival maker's representative, and every little item will be reported to the touring board. Under these strict conditions it is predicted that many cars will fail to get perfect scores, but that there also will be many which can withstand this rigid scrutiny.

The tour of 1908 will be a record breaker in that a finish run will be forced and a definite winner declared.

The opening day's run will be to Cambridge Springs, Pa., and may be made in about five hours. The second will be to Pittsburgh and the journey then continues, as follows: Pittsburgh to Bedford Springs, Harrisburgh, Philadelphia, Milford, Pike county, Pa.; Albany, N. Y.; Boston, Mass.; Poland Springs, Me.; Rangely Lakes, Bethlehem and Saratoga.

The tour includes a trip of 1700 miles, crossing five mountain ranges, skirting others and following roads which furnish ideal tests for automobiles and also give the contesting drivers and observers an opportunity to view the finest scenery in the eastern country.

Thousands are preparing to turn out to see the start and the streets will be lined with people to witness the beginning of the great contest.

Oxford Wins Match.

LONDON, July 8.—Oxford beat Cambridge by two wickets in the annual cricket match at Lords this afternoon.

EASTERN BASEBALL.

NATIONAL LEAGUE.

CUBS RESUME THE LEAD.

[ASSOCIATED PRESS NIGHT REPORT.]

CHICAGO, July 8.—Chicago resumed the National League leadership today by defeating Brooklyn, 6 to 3. Score:

Chicago, 6; hits, 11; errors, 3.
Brooklyn, 3; hits, 7; errors, 3.
Batteries—Reulbach, Brown and Moran; Bell, Holmes and Ritter, Bergen.

PIRATES ON THE RUN.

[ASSOCIATED PRESS NIGHT REPORT.]

PITTSBURGH, July 8.—Philadelphia took both games of a double-header today. Scores:

First game:
Pittsburgh, 1; hits, 8; errors, 3.
Philadelphia, 4; hits, 6; errors, 1.
Batteries—Willis, Camnitz and Gibson; McQuillen and Dooin, Jacklitsch.

Second game:
Pittsburgh, 5; hits, 9; errors, 4.
Philadelphia, 3; hits, 10; errors, 1.
Batteries—Leifield, Young, Phillippi, Camnitz, Leever and Phelps, O'Connor; Sparks and Dooin.

CONDITIONS FAVOR REDS.

CINCINNATI, July 8.—Poor fielding by New York and timely hitting by the locals gave Cincinnatian easy victory today. Score:

Cincinnati, 8; hits, 12; errors, 2.
New York, 3; hits, 7; errors, 6.
Batteries—Weimer and Schlei; McGinnity, Wiltse, Malarkey and Bresnahan.

RAYMOND IN FORM.

[ASSOCIATED PRESS NIGHT REPORT.]

ST. LOUIS, July 8.—St. Louis defeated Boston, 7 to 2, today, in the second game of the current series. Score:

St. Louis, 7; hits, 6; errors, 2.
Boston, 2; hits, 7; errors, 4.
Batteries—Raymond and Ludwig; Flaherty, Dorner and Graham.

AMERICAN LEAGUE.

TANNEHILL COMES TO LIFE.

[ASSOCIATED PRESS NIGHT REPORT.]

WASHINGTON, July 8.—Tannehill held Chicago down to four hits today, Washington winning easily. Score:

Washington, 7; hits, 11; errors, 3.
Chicago, 1; hits, 4; errors, 1.
Batteries—Tannehill and Warner; Manuel, Owen and Sullivan, Shaw.

NAPS LOSE CHANCE.

[ASSOCIATED PRESS NIGHT REPORT.]

BOSTON, July 8.—Boston won the second game of the series by timely hitting. Score:

Boston, 2; hits, 6; errors, 0.
Cleveland, 0; hits, 7; errors, 0.
Batteries—Pruitt and Criger; Rhoades, Ryan and Clarke.

ATHLETICS BUNCH HITS.

[ASSOCIATED PRESS NIGHT REPORT.]

PHILADELPHIA, July 8.—Philadelphia shut out St. Louis today by bunching six of their hits in two innings, while Bender kept the hits for the visitors scattered. Score:

St. Louis, 0; hits, 8; errors, 0.
Philadelphia, 2; hits, 9; errors, 0.
Batteries—Howell and Spencer; Bender and Smith.

YANKEES AT BOTTOM.

NEW YORK, July 8.—Chase and Ball were responsible for two of the misplays which enabled the visitors to win their third straight victory. Score:

Detroit, 6; hits, 8; errors, 4.
New York, 3; hits, 9; errors, 3.
Batteries—Mullin and Schmidt; Chesbro, Hogg and Kleinow.

Jap Team En Route.

HONOLULU, July 8.—The Keio University baseball team arrived here today from Japan on the steamer Korea. It will play a series of games with the teams in Hawaii.

New Bike Record.

SALT LAKE CITY (Utah) July 8.—F. A. McFarland made a new world's record last night by riding his bike two miles in 3:35, on the saucer track. The former record of 4:02 was made by McFarland July 4 in a pursuit race.

ALL ONE-SIDED.

ANGEL VICTORY OVERWHELMING.

Los Angeles Batters Fatten Hitting Averages.

Wright and Hopkins Prove to Be Easy Marks.

Dolly Gray Pitches Steady, Reliable Ball.

[BY DIRECT WIRE TO THE TIMES.]

SAN FRANCISCO, July 8.—[Exclusive Dispatch.] The less there is said about the way Oakland played ball this afternoon, the better it will be for the Commuters. They could not field, they couldn't hit, and what was equally to the point, they couldn't prevent the southerners from lambasting the ball all the while. It was certainly a festive occasion for the Berryites, and they fattened batting averages and ran rings around bases to their heart's content, until the final score was 12 to 2 in their favor.

Judging from the weather, which was behaving itself, even if the Oaklanders were not, there ought to have been a contest that would bear more resemblance to a ball game. The sun was graciousness personified, but it was certainly a dreary exhibition of how not to play the national game.

The four errors were of the bonehead variety, and when you count those seventeen hits that were made by the Angels, you can understand how they ran up that strong score in their own favor. Dolly Gray was pitching steady, reliable ball for his team, but the same cannot be said for the trio that did the mound work on the Commuter side of the fence.

Deacon Wright, a star whose hoodoo seems to work most effectively when pitted against the Angels; little Johnny Hopkins and W. Hogan all essayed to stem the tide, but their efforts were useless. Wright was so wild in the first two innings that he was speedily hauled back to the bench, and the way the Angels touched Hopkins was something worth watching. Heitmuller was the chief offender of the day, making a couple of fumbles that couldn't be classed as anything else than bum playing.

Wright walked two and hit another in the opening inning, forcing across the initial Los Angeles tally. When Van Haltren came back in the same inning, however, with a double, a steal and home on Catcher Hogan's bad throw, and the score was tied, it appeared that the Van Haltren bunch might have a chance.

But Wright was still wild in the next inning. He walked Hogan and hit Gray, after which Bernard singled. Hogan was caught off third, and Oakes was retired on a grounder, but Dillon's single to right scored two men and Los Angeles never again lost the lead.

All through the game they picked up a run here and there, but the deadly execution was in the sixth and ninth. In the sixth Bernard, who singled, was sacrificed. Dillon put himself on base with a nice safety to center and both scored when Brashear hit into the hands of Heitmuller, who caught the ball and then dropped it. Smith followed with a single, and after Brashear was caught trying to execute the squeeze play, Delmas singled, sending the dentist around the circuit, and making three for the inning.

Hogan relieved Hopkins in the ninth, and his reception was as enthusiastic as was that of the pitchers who had gone before him. Two doubles, a couple of singles and two errors assisted in a quartette of runs, none of which were needed. The only time Oakland bunched two hits was in the ninth, but they did no good. Happy Hogan's throwing to second was far from being up to his standard, though he steadied down later in the game. The score:

LOS ANGELES.

	A.B.	R.	B.H.	S.B.	P.O.	A.	E.
Bernard, 2b	4	1	2	0	2	4	0
Oakes, cf	4	1	1	0	3	0	0
Dillon, 1b	4	1	1	0	12	3	0
Brashear, rf	4	1	2	1	1	0	0
Smith, 3b	4	2	3	0	1	2	0
Ellis, lf	3	0	2	0	1	0	0
Delmas, ss	4	0	1	0	2	2	1
H. Hogan, c	4	2	0	0	4	5	1
Gray, p	4	2	0	0	1	2	0
Totals	40	12	12	1	27	17	2

OAKLAND.

	A.B.	R.	B.H.	S.B.	P.O.	A.	E.
Van Haltren, cf	4	1	1	1	3	1	0
Haley, 2b	4	0	0	0	4	3*	1
Heitmuller, rf	4	0	0	0	0	0	2
Eagan, ss	3	1	1	0	1	4	0
Slattery, c	4	0	2	0	8	3	0
W. Hogan, 1b, p	3	0	2	0	6	0	0
Cook, lf	4	0	0	0	2	0	0
Altman, 3b	4	0	1	0	1	3	0
Wright, p	1	0	0	0	0	2	0
Hopkins, p	1	0	0	0	0	2	0
*Hardy	1	0	0	0	0	0	0
Lewis, 1b	0	0	0	0	1	0	0
Totals	37	2	7	1	27	16	4

*Batted for Hopkins in eighth inning.

SCORE BY INNINGS.

	1	2	3	4	5	6	7	8	9	
Los Angeles	1	2	0	3	0	2	0	1	4	—12
Base hits	2	1	1	0	4	2	2	4	1	—17
Oakland	1	0	0	0	0	0	0	0	0	—2
Base hits	1	0	1	1	0	0	0	0	0	—7

SUMMARY.

Runs—Off Wright 3, hits 2; runs off Hopkins 5, hits 10; runs off Hogan 4, hits 4.
Three-base hit—Ellis.
Two-base hits—Van Haltren, Eagan, Smith.
Sacrifice hits—Bernard, Oakes (2,) Hopkins.
Bases on balls—Off Wright, 2; off Hopkins, 3.
Struck out—By Gray, 2; by Hogan, 1; by Wright, 2; by Hopkins, 2.
Hit by pitched ball—Smith, Gray, Ellis, by Hopkins.
Charge defeat to Wright.
Time of game—2h. 5m.
Umpire—Derrine.

SEALS TURN TABLES.

ERRORS BEAT BEAVERS.

[BY DIRECT WIRE TO THE TIMES.]

PORTLAND (Or.) July 8.—[Exclusive Dispatch.] A very bad inning by the locals gave the Seals today's game by a score of 6 to 2. Poor baseball was responsible for the outcome of today's matinee. Every score registered by the visitors might have been accounted for by errors and loose playing by the home men.

In the fatal second, Melchoir opened up with an infield tap that Kinsella was slow in fielding, so the batter got credit for a hit. Curtis sacrificed him along and McArdle ripped one through the infield for one base, but went on to second when Bassey heaved home, holding Melchoir on third. Melchoir and McArdle raced home when Cooney did not stop Lalonge's grounder. Henley and Mohler scored on a bad throw to first by Kinsella.

The locals managed to hit Henley's offerings but were unable to hammer them when they were needed the most. Johnson rapped out two doubles and the prettiest triple of the season, yet his heavy firing netted but one run, when he chased Ryan over with the long drive in the eighth.

While at bat in the second, Raftery got another rap on the elbow damaged by Wills yesterday, and this meant a switch in players. Whaling was sent to left garden, Madden caught and Bassey went to center garden. Whaling contributed four errors in missing flies, only one of which counted, this was his muff of Lalonge's fly in the ninth that gave Melchoir and Curtis a chance to come home.

Bassey, the first man up in the ninth, was passed and scored on Madden's two-bagger. This gave Portland the second and last run of the game, for Whaling and Kinsella were easy out, and Ryan forced Casey, who had walked, at second.

Marshall will probably go against the Seals today and Mohler has not decided whether he will use Sutor or Salisbury. Score:

SAN FRANCISCO.

	A.B.	R.	B.H.	S.B.	P.O.	A.	E.
Mohler, 2b	4	1	1	1	3	2	0
Hildebrand, lf	5	0	0	1	1	0	0
Zelder, ss	4	0	2	0	2	2	0
Williams, 1b	2	0	0	0	11	0	0
Melchoir, rf	4	2	3	0	2	0	0
Curtis, cf	3	1	1	0	3	0	0
McArdle, 3b	3	1	1	0	4	2	0
La Longe, c	4	0	1	0	7	0	0
Henley, p	4	1	0	1	1	4	1
Totals	34	6	9	3	33	10	1

PORTLAND.

	A.B.	R.	B.H.	S.B.	P.O.	A.	E.
Casey, 2b	4	0	1	0	3	2	0
Cooney, ss	5	0	0	0	2	2	2
Ryan, 3b	4	1	1	0	2	4	0
Johnson, lb	4	0	3	0	12	1	0
McCredie, rf	4	0	0	0	0	0	0
Bassey, lf, cf	3	1	1	0	1	0	0
Raftery, cf	0	0	0	0	0	0	0
Whaling, cf, lf	4	0	1	0	1	1	4
Kinsella, p	4	0	0	0	1	7	1
Madden, c	3	0	1	0	5	0	0
Totals	33	2	8	0	27	17	7

SCORE BY INNINGS.

	1	2	3	4	5	6	7	8	9	
San Francisco	0	4	0	0	0	0	0	2	0	—6
Base hits	1	2	1	0	1	1	0	2	0	—8
Portland	0	0	0	0	0	0	0	1	1	—2
Base hits	0	1	0	1	1	1	2	1	1	—8

SUMMARY.

Struck out—By Kinsella, 5; by Henley, 1.
Bases on balls—Off Henley, 2.
Two-base hits—Johnson (2,) Bassey, Madden.
Three-base hit—Johnson.
Sacrifice hits—Curtis, Williams, McArdle.
Hit by pitched balls—Mohler, Raftery.
First base on errors—San Francisco, 5.
Left on bases—San Francisco, 5; Portland, 8.
Time of game—1h. 40m.
Umpire—O'Connell.

AFTER GOOD MATCH.

Manager Lehigh Has Difficulty in Securing Wrestlers of Equal Weight and Ability.

Although several wrestlers have presented themselves, Manager Lehigh of the Chutes has been unable to card a first-class main event for next Sunday, although a match is in prospect today. Vander Priem, who wrestled Billy Biel last Sunday is willing to go on again but Kid Welsh who is the only opponent of his weight, about 150 pounds, is away for three weeks. Vander Priem put up a swell bout against Biel, although he had not been on the mat for two years, and should make a better showing with more training.

Hogan and Lee are available at 165 to 170 pounds, but no opponents for them have come forward. There are one or two heavyweights but they have not yet gotten into trim. Billy West, at 140 pounds is a crack man, but there is no one here at present to meet him. Manager Lehigh expects to get two men together today. Lee and Hogan may be put on after all.

It is probable that hereafter the wrestling contests will be held Saturday afternoon or some week-day evening in order to give the patrons a better opportunity to attend.

RESULTS IN MINOR LEAGUES.

AMERICAN ASSOCIATION.

Milwaukee, 5; Minneapolis, 2.
Louisville, 6; Toledo, 3.
Columbus, 4; Indianapolis, 3.
Kansas City, 6; St. Paul 5 (first game.)
St. Paul, 10; Kansas City, 0 (second game.)

WESTERN LEAGUE.

Pueblo, 3; Denver, 2.
Lincoln, 6; Des Moines, 0.
Omaha, 2; Sioux City, 1.

SOUTHERN LEAGUE.

Memphis, 11; Birmingham, 0.
Montgomery, 2; Little Rock, 1 (first game.)
Little Rock, 2; Montgomery, 1 (second game.)
Other games postponed, rain.

FIGHTERS ARRESTED.

FLYNN AND BARRY FIGHT DRAW BATTLE.

[BY DIRECT WIRE TO THE TIMES.]

DENVER, July 8.—[Exclusive Dispatch.] Jim Flynn of Pueblo and Jim Barry of Chicago tonight fought a ten-round draw at Petersburg, near Denver.

Barry scored two knockdowns and each time Flynn took the full count, not because he was unable to rise in less time, but because he was enough of a ring general to take all of the time allowed by the rules to recuperate from the effects of the blows.

The first knockdown came in the third round and was a clean right swing to the jaw, a blow that would end nine battles out of ten, but not of great enough force to put away a tough man like Flynn. The second knockdown was in the fifth round and Flynn partially slipped and tripped against the ropes.

No faster ten rounds was ever fought by heavyweights, the only drawback being a tendency of Barry to hang on in the clinches, bad judgment on his part, for it was at long range milling which he excelled, both the knockdowns being scored on right swings which were almost haymakers.

Flynn broke cleaner, showed a willingness to separate from clinches whenever commanded to do so, and fought a cleaner battle. Barry hit low twice in the third round, and in the seventh and eighth rounds Flynn used his head much after the style of Battling Nelson.

Honors were with Barry up to the seventh round, the eighth was even, the ninth and tenth were Flynn's, the closing round by considerable margin.

The tenth was Flynn's round from gong to gong. His finish won him the draw against a heavier, taller and rangier opponent in every way. They were fighting so fiercely that even the gong did not stop them along with the cries of the crowd that the contest was over.

After the Barry-Flynn fight was over and the crowd had left, the Sheriff arrested Flynn and Barry, Johnny Corbett, the promoter, and all those connected with the battle. They gave bonds of $500 each.

OVER MOUNTAINS AND BESIDE SEA LIES TRIP.

NEW YORK
PENN.
MASS.
CONN.
R.I.
VERMONT
NEW HAMPSHIRE
MAINE
ATLANTIC OCEAN
LAKE ERIE
Buffalo
Cambridge Springs
Pittsburg
Harrisburg
Philadelphia
Albany
Boston
Bangeley
Portland
Augusta
Lewiston
Auburn
Waterville
Bath
Rumford
Gorham
Berlin
Fabyans
Bethlehem
Littleton
Woodstock
Rutland
Bridgewater
Saratoga
Springs
Schenectady
Troy
Pittsfield
Springfield
Worcester
Lowell
Lawrence
Haverhill
Newburyport
Salisbury
Hampton Falls
Portsmouth
Rye Beach
Kittery
Wells
Old Orchard
Saco
Biddeford
Scarboro
Gray
Falmouth
Poland Springs
Dry Mills
Naples
Bridgton
Fryeburg
Conway
Lake Champlain
Lake George
Albany
Kenwood
Coeymans
New Baltimore
Athens
Catskill
Malden
Saugerties
Glenbrie
Kingston
Rondout
Ulster Park
Esopus
Highland
Milton
Marlboro
Newburgh
Goshen
Port Jervis
Otisville
Mount Hope
Montgomery
Middletown
Milford
Dingman's Ferry
Bushkill
Delaware Water Gap
Slatford
Centerville
Richmond
Easton
Melrose
Rittersville
Allentown
Center Valley
Coopersburg
Sellersville
Colmar
Montgomeryville
Ambler
Chestnut Hill
Norristown
Collegeville
Trappe
Lancaster
Reading
Douglassville
Pottstown
Phoenixville
Coatesville
Parkesburg
Oxford
Gettysburg
Chambersburg
Green Village
St. Thomas
Mercersburg
Shippensburg
Mont Alto
Waynesboro
Greencastle
Hagerstown
Boonsboro
Williamsport
Cumberland
Fort Loudon
McConnellsburg
Bedford Springs
Everett
Breezewood
Hancock
Clearville
Schellsburg
Bedford
Johnstown
Somerset
Ligonier
Greensburg
Derry
Latrobe
Blairsville
Indiana
Kittanning
Ebensburg
Cresson
Altoona
Tyrone
Huntingdon
Mount Union
Lewistown
Mifflin
Port Royal
Duncannon
Newport
Millerstown
Bloomfield
Liverpool
Halifax
Dauphin
Middletown
Elizabethtown
Mount Joy
Lancaster
Quarryville
Oxford
Parkesburg
Coatesville
Phoenixville
Pottstown
Douglassville
Reading
Bernville
Myerstown
Lebanon
Palmyra
Hummelstown
Harrisburg
Carlisle
Shippensburg
Chambersburg
Gettysburg
Hanover
York
Lancaster
Columbia
Marietta
Chester
Media
Wilmington
Newark
Elkton
Perryville
Havre de Grace
Aberdeen
Bel Air
Towson
Baltimore
Annapolis
Washington
Alexandria
Fredericksburg
Richmond
Petersburg
Norfolk
Portsmouth
Newport News
Hampton
Old Point Comfort
Cape Charles
Cape Henry
Virginia Beach
Princess Anne
Salisbury
Crisfield
Pocomoke City
Snow Hill
Berlin
Ocean City
Ocean View
Rehoboth
Lewes
Milton
Georgetown
Seaford
Laurel
Delmar
Salisbury
Princess Anne

E TALKS
"OFFICE BOY"

its hours of bitterness, its hopes and fears. is sometimes wrestling with... inkled with bur tears, ny's worth of mirth is pound of sorrow. If a dselves you can him; if he does shame on you. away for a vacation it to be this year, or the seashore! se, you'll want some eds, won't you? Some shirts and a hat, a pair of duck or flan ers? Don't you know adway Basement, om of the best thing ever did? You can there and get a pair or a jumper, a blue soft collar shirt, or hat hardly anything ve got a cracker- c neckwear and a gar rtment of good qu 75c, and some awfu , samples and bro $1 and $1.25. Wo e some day just ca Our best custom who came first yo They got wise, now they're regu long to the regu ug pay more for elsewhere?

SILVERWOO
Four Stores:
S. Spring } Los Angeles
& 6th }
Long Be

Kitchel
dway 8410 Motor
BINS Cars
bins Company
The
ocket
tor car on the mar ...ion. Price $1,250. ...BUSCOE-WILLCOX ...ENGINES, 350-27 S. Main ...Sunset Broadway
son & Northern Cars.
D MOTOR CAR CO.
1211 So. Main S

alties
each one of the el the quality of r more at the Sun."
lectrola
n for eradicating rms and face—no i rtely harmless.
no Tablets
weak, broken down ncks into magnifi sical perfection.
Like-Nu
ge contains enough straw hats—makes th w.
eas Flee
here—this preparat m from the house Price 25c.
Kodaks
Department at "Ye up with the latest pparatus. Open e days.
al Supplies
ipped Surgical Dep west is located at All kinds of Elas porters, etc., is g order.
ugCo
Sixth and Broa Temple and Ba Riverside, Ro Los Angeles Sta

CIRCUIT RIDERS.

FOUR SAUCERS IN THE PLANS.

New Tracks to Be Built in Northern Cities.

Bicycle and Motor Races to Be Popularized.

Manager Pickering Arranges to Bring Cracks Here.

Negotiations are in progress whereby [illegible] is to purchase sites and construct saucer tracks at Oakland, San Jose and San Francisco, and it is the purpose to combine with the local circuit company to form a four-cornered circuit. W. P. Fowler, an official of one of the Salt Lake tracks, closed an agreement with Manager Pickering of the local track yesterday before his left for the North last night to put the proposition there.

Mr. Fowler is highly pleased over the new oval just opened at Seal Beach, and remarked before leaving that the initial meet was a prophesy of a speedy revival of the cycle game over here. Considerable success attended the former appearance of the sport being eventually killed by questionable directorship on the part of the managers, it is said.

Big events are in continual demand in the Mormon metropolis, where meets are formed into a local circuit, presenting, on the average, four programmes a week, which draw large crowds of fans. Many of the wheel riders now operating in the country are at present engaged on the Salt Lake tracks, and in all probability a goodly contingent of the fastest cracks will appear on the local track on the completion of the season in September.

Bicycle racing is a growing sport in the East and the bay cities, and Manager confidently expects to secure a portion of saucer tracks there. Jimmie Parland, the crack wheel man, who broke a record yesterday, a product of San José, and would be a star attraction at either of the local centers.

Among the bike riders of the champion class now performing at the Salt Lake tracks are Iver Lawson, Eddie Downing, Jack Clark, Mayer, Taylor, Wilcox, DeMara and Floyd Krieland. All these riders are top-notchers, and form a coterie of speedy men who would be hard to beat. Manager Pickering of the local track has secured the assurance of a majority of the riders that they will appear here, and the local management, in addition to their visit, is planning on giving weekly cards, including professional and amateur dash and distance events. The local saucer will be covered with a canvas cover shortly, affording opportunity to introduce motor events, such as the twenty-mile hour to two days' racing.

Jack Burns, a fast wheel performer of the Mormon circuit, who has been suspended recently on account of professionalism, has signified his intention of entering the local events, and will arrive here next week to compete.

Ralph Hamer, the nervy motor rider, has signed a contract with Manager Pickering and will make his maiden appearance on the saucer programme in motor paced races Sunday afternoon. Hamer is breaking in a new H. and D. machine, and expects to give Knappe Brothers a hard race for the honors. Fifteen events, including both professional and amateur wheel and motor paced races, will make up Sunday programme, and an exciting meet is assured.

Manager Pickering says he believes the local track is the fastest in America, and that all the records will be broken during the season.

STANDING OF CLUBS.

PACIFIC COAST LEAGUE.

	Played.	Won.	Lost.	P.c.
[illegible]	87	45	37	.549
[illegible]	79	47	37	.535
[illegible]	90	43	47	.478
[illegible]	85	38	47	.447

NATIONAL LEAGUE.

	Played.	Won.	Lost.	P.c.
[illegible]	69	42	27	.609
[illegible]	73	44	29	.602
[illegible]	73	43	31	.575
[illegible]	75	41	34	.547
[illegible]	72	31	39	.438
[illegible]	73	32	39	.417
[illegible]	70	28	42	.400
[illegible]	68	34	44	.333

AMERICAN LEAGUE.

	Played.	Won.	Lost.	P.c.
[illegible]	73	42	30	.583
[illegible]	72	42	30	.583
[illegible]	71	39	32	.549
[illegible]	73	40	33	.548
[illegible]	69	38	33	.527
[illegible]	73	34	39	.479
[illegible]	71	27	44	.380
[illegible]	73	27	46	.375

AMERICAN ASSOCIATION.

	Played.	Won.	Lost.	P.c.
[illegible]	82	51	31	.622
[illegible]	80	49	31	.613
[illegible]	81	46	35	.568
[illegible]	73	38	35	.521
[illegible]	73	43	40	.518
[illegible]	73	34	39	.472
[illegible]	61	26	45	.422
[illegible]	79	26	53	.329

WESTERN LEAGUE.

	Played.	Won.	Lost.	P.c.
[illegible]	73	44	29	.602
[illegible]	73	42	32	.568
[illegible]	77	41	36	.532
[illegible]	72	38	34	.528
[illegible]	73	36	37	.513
[illegible]	74	26	50	.343

EASTERN LEAGUE.

	Played.	Won.	Lost.	P.c.
[illegible]	66	37	29	.561
[illegible]	62	34	28	.548
[illegible]	66	35	31	.530
[illegible]	65	34	31	.523
[illegible]	62	29	33	.468
[illegible]	73	34	42	.467
[illegible]	65	29	36	.446
[illegible]	64	25	39	.391

SOUTHERN LEAGUE.

	Played.	Won.	Lost.	P.c.
[illegible]	68	39	29	.574
[illegible]	64	36	30	.563
[illegible]	63	33	30	.524
[illegible]	69	36	33	.522
[illegible]	64	33	31	.516
[illegible]	73	35	37	.486
[illegible]	64	31	34	.478
[illegible]	63	25	40	.385

Racing at Butte.

BUTTE, July 8.—Results:

Five furlongs: Esther M. won, Lady A. Malon second, Lady Powell third; time, 0:48 1-2.

Five and one-half furlongs: Recluse won, Mama second, Minnie third; time, 1:12.

Mile: Airs won, Herodotus second, Sandy third; time, 1:42 1-2.

Mile and an eighth: Nadzu won, Bonnie second, Cabin third; time, 1:56.

Mile: Chippewa won, Golden Wine second, Mapa third; time, 1:42 3-4.

Six furlongs: Mabel Hollander won, Red Rod second, Harvel third; time, 1:15 3-4.

The Turk Matched Here.

The Turk and Billy Morris at 133 have been added to Manager Pickering's neat fight card to be pulled off tonight. Every one of the boys and the also rans are working like a trim to get in good condition, and as it stands looks to be a go with plenty of bruising and first class boxing.

CRICKET NOTES.

The Pilgrims of Los Angeles are to meet the Santa Monica cricketers on the ground of the latter on Saturday, wickets to be pitched at 2 o'clock.

Following are the names of the Pilgrim players: C. P. Hurditch, captain; J. W. Heavens, A. E. Barwell, W. Morris, N. Tempest, J. E. Heavens, T. Brown, T. D. Bamford, H. Y. Evans, F. Bamford, C. E. Packman and G. F. Gadsdon.

The Marylebones are to play the Zingaris at Vineyard station on Sunday, when wickets will be pitched at 1:30 o'clock. Following are the names of the respective players:

Marylebones—C. E. Packman, Captain; W. Calderbank, J. McCombe, H. W. Walker, A. R. Mitchell, M. J. Bhumgara, W. Kitchin, W. Giles, C. Ramsden, W. G. Cochrane, W. Wright and L. E. Nash.

Zingaris—W Meggett, captain; W. Morris, C. I. Sweet, G. M. Salter, T. D. Bamford, C. S. Hardwicke, H. Y. Evans, R. H. Cantley, F. Bamford, C. Constable, F. H. Brown and W. Lane.

In the absence of C. P. Sommerville, through sickness, C. E. Packman has been elected captain of the Marylebones.

There will be practice games at Vineyard station this afternoon and Saturday, when wickets will be pitched at 2 o'clock.

The "Gentlemen of Philadelphia" cricket combination, which is touring Great Britain, is constituted as follows: J. A. Lester (Merion,) C. C. Morris (Merion,) A. M. Wood (Belmont,) J. B. King (Belmont,) E. M. Cregan (Belmont,) F. H. Bohlen (Germantown,) T. C. Gordon (Germantown,) N. Z. Graves, Jr., (Germantown,) P. N. Le Roy (Philadelphia,) R. M. Patton (Merion,) F. S. White (Germantown,) F. A. Greene (Germantown,) H. V. Hordern (University of Pennsylvania,) and C. H. Winter (Frankford.)

The full schedule of the tour is as follows:

July 4, 7, 8—Gentlemen of Philadelphia vs. South Wales, at Cardiff.

July 9, 10, 11—Gentlemen of Philadelphia vs. Worcestershire, at Worcester.

July 13, 14, 15—Gentlemen of Philadelphia vs. Hampshire, at Southampton.

July 17, 18—Gentlemen of Philadelphia vs. Folkestone, at Folkestone.

July 20, 21, 22—Gentlemen of Philadelphia vs. Middlesex, at Lord's.

July 24, 25—Philadelphia Pilgrims vs. Royal Artillery, at Woolwich.

July 27, 28, 29—Gentlemen of Philadelphia vs. Northamptonshire, at Northampton.

July 30, 31, August 1—Gentlemen of Philadelphia vs. Surrey, at the Oval.

August 3, 4, 5—Gentlemen of Philadelphia vs. All Ireland, at Dublin.

August 7, 8—Gentlemen of Philadelphia vs. Nothern Counties Union, at Belfast.

August 12, 14, 15—Gentlemen of Philadelphia vs. Marylebone C. C., at Lord's.

August 17, 18, 19—Gentlemen of Philadelphia vs. Derbyshire, at Derby.

August 20, 21, 22—Gentlemen of Philadelphia vs. Nottinghamshire, at Nottingham.

August 24, 25, 26—Gentlemen of Philadelphia vs. Durham, at Durham.

August 27, 28, 29—Gentlemen of Philadelphia vs. Kent, at Canterbury.

Following are the results of the English County Cricket matches for the last week:

Kent beat Gloucestershire at Tonbridge by an innings and 124 runs.

Surrey beat Lancashire at Manchester by an innings and 117 runs.

Hampshire obtained an easy victory over Somersetshire by 9 wickets.

Nottinghamshire defeated Scotland at Edinburgh by 8 wickets.

Yorkshire overwhelmingly defeated Leicester by an innings and 221.

Nottinghamshire beat Essex at Nottingham by an innings and 219 runs.

Lancashire were defeated by Kent at Manchester by 212 runs.

Derbyshire suffered defeat at the hands of Surrey by an innings and 36 runs.

Oxford University were badly beaten by Worcestershire by 332 runs.

Northamptonshire gained a victory over Warwickshire by 152 runs.

Haigh, the crack Yorkshire trundler has broken a bone in the first finger of his right hand, and J. Gunn of Nottingham has dislocated the thumb of his left hand.

ENGLISH COUNTY CHAMPIONSHIP.

	Pl.	W.	L.	D.	Pts.	P.c.
Yorkshire	10	7	0	3	7	100.00
Sussex	6	3	0	3	3	100.00
Middlesex	4	2	0	2	2	100.00
Surrey	13	8	1	4	7	70.37
Kent	6	4	1	1	3	60.00
Notts	6	3	1	2	2	50.00
Worcester	4	2	2	0	0	———
Hampshire	6	3	2	1	1	———
Lancashire	8	3	4	1	—1	—14.28
Essex	6	1	2	3	—1	—33.33
Leicester	8	2	4	2	—2	—33.33
Northampton	7	2	4	1	—2	—57.14
Somerset	8	1	6	1	—5	—71.42
Derby	8	1	6	1	—5	—71.42
Gloucester	6	0	4	2	—4	—100.00
Warwick	7	0	4	3	—4	—100.00

Owing to the weather the following matches were abandoned or left drawn:

At Lord's—Army, 283 and 55 for 3 wickets; Royal Navy, 249.

At Huddersfield—Northamptonshire, 196; Yorkshire, 247.

At Horsham—Sussex, 298; Essex, 2 for no wicket.

At Bath—Gloucestershire, 332 and 267 for five (declared;) Somersetshire, 247 and 240 for five.

At Lord's—Sussex, 410 and 233 for five; Middlesex, 287.

The annual match between the Royal Military Academy, Woolwich, and the Royal Military College, Sandhurst, was concluded at Woolwich on Saturday. Sandhurst won by an innings and five runs.

Repton beat Uppingham on Saturday by 10 wickets.

Results at Seattle.

SEATTLE, July 8.—Results:

Six furlongs: Fern L. won, Convent Bell second, Magrana third; time, 1:13.

Five furlongs: Tea Set won, Inclement second, Col. Dick third; time, 1:01.

Six furlongs: Belle of Iroquois won, Mazam second, Blondy third; time, 1:13⅕.

Nine furlongs: Stanley Fay won, Edwin T. Fryer second, Fantastic third. Time, 1:51 1-4.

Mile: The Sultan won, Jack Adams second, Netting third; time 1:40 1-4.

Mile: Col. Jewel won, Sea Lad second, Rama third; time, 1:41.

State League Game.

SANTA CRUZ, July 8.—Hoag pitched another good game for the Sand Crabs today, holding Alameda to three hits and no runs. Score:

Santa Cruz, 4; hits, 10; errors, 2.

Alameda, 0; hits, 3; errors, 2.

Batteries—T. Hoag and O. Hoag; Johnson and Burke.

A call was issued at Pittsburgh yesterday for an Eastern Interstate negro press convention, to be held in Pittsburgh during the first three days of September. The call states: "The political situation as it now confronts the negro will be one of the foremost questions of discussion. We believe the political situation as far as the negro is concerned is in a critical state, and that something must and can be done by the united effort of the negro press."

REDUCES FAT A POUND A DAY

The Simplest, Surest and Most Effective Way to Get Rid of Surplus Flesh Without Drugs.

How to Prove It to Yourself Without Any Expense Whatever.

The first thing not to do when trying to reduce your weight is to take something that contains a drug of any kind, or try to starve the fat away.

The moment you begin to do that, you give a distinct shock to the entire nervous and digestive systems, and though you may lose some fat as a result, you will lose your health with it.

Cases are numerous of fat people becoming permanent invalids by the use of starvation diets and dangerous reducers.

Fat people, as well as others, should realize that, as a general rule, there is a remedy for every defect of the human organism. Nature provides a remedy for nearly every disease. It is a law of the universe. This is true of that dangerous and uncomfortable disease—obesity. Nature provides a remedy, not from the dangerous drugs and biting acids, extracts from minerals, fruits, plants, herbs and other organic materials which are harmonious to the human system.

Among other materials there is known a remedy for obesity which has not yet become universally known, but the use of which has already resulted in enormous benefit, and most probably in the saving of many lives.

The remedy is commonly called Rengo. The rate at which this remedy will reduce fat, and do it harmlessly and surely, is truly remarkable. A pound a day is ordinarily the loss recorded, being done by compelling perfect assimilation of the food, and sending the nutriment where it belongs.

The most remarkable feature of Rengo is that you can take all you want of it without running the slightest risk of harm. It can be chewed like candy and is pleasant to the taste.

Many physicians, who before were at a loss to know how to cure obesity, are now prescribing Rengo with remarkable success. It is a great nerve-strength producer, affecting digestion primarily, and inducing a general exhilliation of mind and body. Wrinkles which occur in nearly every case of reduction of fat where injurious drugs and starvation process is tried, do not occur where Rengo is used.

There is nothing "just as good" as Rengo. For sale by all druggists at $1.00 per full sized box, or by mail prepaid, by the Rengo Co., 3257 Rengo Bldg., Detroit, Mich. The company will gladly send you a trial package free by mail if you will write them direct to Detroit; no free packages at drug stores. For sale and recommended in Los Angeles by Owl Drug Co., 320 S. Spring St. and 5th and Broadway; also Hamburger's and Broadway Department Stores. Western Wholesale Drug Co., Wholesale Distributors.

50c All-Wool Albatross 29c
Handsome summer suitings; bright, new and stylish; an extensive collection of popular colors; 50c quality, 29c.

"SOMETHING DOING"
The 5th Store
STANDARD PATTERNS
BROADWAY 5th STREET COR. FIFTH ST.

$1 All-Silk Louisine 59c
Soft silks in a good weight; black, white and other desirable shades; qualities you are paying $1.00 for; today 59c.

500 Stunning New Jacket Suits

Just Received From Our Buyer Now in New York

Very Latest Summer and Early Fall Styles Bought Away Below the Regular Price $10, $12 and $15 Values. Choice of the Entire Lot Today at 6.98

A distinguished collection of the smartest new suits evolved this season. Perfectly fashioned from fine linen, Indianhead and poplin weaves; swagger new 29-inch coat styles, fitted or semifitted, wide hip lapels; fancy cuffs and collar; new Butterfly or regular coat sleeve; trimmed with pearl buttons; skirts gored and plaited; trimmed with six-inch bias fold and piped; striking new colors; tan, Copenhagen, new stripes and pretty dotted effects. These suits are from New York's foremost suit maker; are unequalled in workmanship, fit and finish; garments made to sell at $10.00, $12.00 and $15.00, the greatest saving offered this season. Don't miss getting one today; sale price $6.98.

50c Silk and Lisle Gloves 35c
All sizes and about all colors; in very fine, perfectly made silk and lisle gloves; 2-clasp wrist; regular 50c value. Very special today, 35c.

$3 Square Net Veils $1.45
Striking new veils, in black, brown, blue and white; made of fine silk net with heavy taffeta ribbon borders; 1¼ yards square. Sale price $1.45.

PRICES ALMOST CUT IN TWO. ON DAINTY WASH FABRICS

15c FANCY BATISTE—Dainty new floral designs in an extensive line of attractive colors; pretty dotted effects; today 7½c

25c ZEPHYR GINGHAMS — New plaids, checks and stripes; various color combinations; 25c ginghams 12½c

8 1-3c APRON GINGHAMS—Superb quality; fine checked apron gingham; all colors; regular 8 1-3c value at 5c

8 1-3c UNION CRASH—Full bleached, excellent quality toweling; neat red borders; very special at 5c

15c SUITINGS—Fine linen finish white suiting; used extensively for summer dresses; sale price 10c

12½c INDIA LINON—Beautiful quality; fine and sheer; smooth even weave; excellent 12½c value 7½c

10c OUTING FLANNEL—Soft and fleecy; light blue and pink; for kimonos, gowns, etc. Sale price, 8 to 10 ..... 5c

20c SHEETING—2 yds. wide, heavy quality; unbleached sheeting; sale price today, yard 19c

$2 BED SPREADS—Full double bed size; heavy white crocheted spreads—regular $2 value at $1.48

85c SEAMLESS SHEETS—77x90; full bleached; finished with side hem; an excellent 85c value, today 65c

15c BATH TOWEL—Unbleached, heavy Turkish towels; with fringed ends; sale price 10c

$1.00 TABLE LINEN — Bleached damask; 70 inches wide; pretty floral and scroll designs; yard 69c

REFRIGERATORS

At Greatly Reduced Prices

Right now when the warm season is beginning we offer you an opportunity to secure a refrigerator of the best make at a big saving. We have a large number of refrigerators that have been slightly marred and scratched in unpacking and handling, otherwise they are in perfect condition. A little varnish or furniture polish will remedy all defects.

They Go On Sale This Morning at the Following Prices

Regular $12.00	Illinois, now	$ 9.60
Regular 15.00	Illinois, now	12.00
Regular 18.00	Illinois, now	14.40
Regular 24.00	Illinois, now	19.20
Regular 17.00	Illinois, White Enameled, now	13.60
Regular 22.00	Illinois, White Enameled, now	17.60
Regular 26.00	Illinois, White Enameled, now	20.80
Regular 18.00	Automatic, now	14.40
Regular 22.00	Automatic, now	17.60
Regular 22.50	Automatic, now	18.00
Regular 26.00	Automatic, now	20.80
Regular 26.50	Automatic, now	21.20
Regular 30.00	Automatic, now	24.00
Regular 34.50	Automatic, now	27.60
Regular 25.00	Automatic, enamel lined, now	20.00
Regular 29.00	Automatic, enamel lined, now	23.20
Regular 29.50	Automatic, enamel lined, now	23.60
Regular 76.75	Automatic, opaline, now	61.00
Regular 94.50	Automatic, opaline, now	75.50
Regular $45	Automatic Sideboard Refrigerator with plush lined knife box and mirror. Special price	36.00

Savin Ice Pads at half price. $1.00 pads, 80c; $1.25 pads, 85c; $1.50 pads, 75c; $2.00 pads, $1.00.

Parmelee-Dohrmann Co.
436-444 South Broadway

FISK TIRES

Quick Detachable Cases, Clincher Cases, Mechanically Fastened Cases

The finest inner tubes in the West—to suit all makes of tires. Our prices are right, our guarantee the best.

Fisk Tires will positively outwear any tire made. We repair all makes of tires at cost and guarantee our work.

The Fisk Rubber Co.
722 South Olive Street

How to Get Strong

This is an axiom: The only way to gain strength, either of brain or body, is through food.

But it isn't the food that you eat, but the food that digests, which counts. Not all who eat are well nourished.

Take wheat, for example, known to be the perfect food. Wheat is largely starch. And starch, to be digestible, must be made soluble. The particles must be broken up, so the digestive juices will get to them.

That requires cooking—a fierce heat, long applied. And wheat seldom gets it.

The inside of a loaf of bread, for example, gets only one-fourth the heat that is needed. The result is most of the wheat fails to give nourishment.

But, when wheat is properly cooked, no other food can compare with it.

That is the reason for **Mapl-Flake.**

This wheat is steam-cooked for six hours. Then cured for 90 hours. Then flaked so thin that the full heat of our ovens gets to each atom. Then it is toasted, for 30 minutes, in a heat of 400 degrees.

The result is a food that's all food.

Mapl-Flake, because of our process, is the one perfect food. It contains the whole wheat, with every atom made digestible.

It is not like flaked corn—not like some flaked wheats, prepared in one-fourth the time that we spend on it. It is the best food in the world, measured by nourishment. It is the best remedy in the world for weakness. And it is cooked with pure maple syrup.

Price, 15 cents.

The only food served in individual packages in hotels, clubs, cafes, and on dining cars.

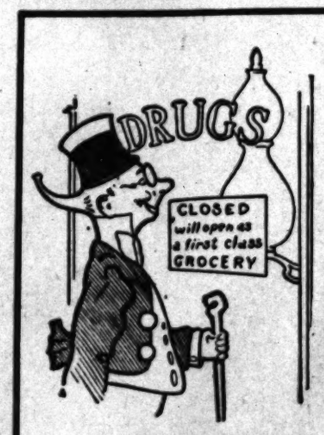

Food Foolishness

The druggist lives on your "food follies." If every one ate

"FORCE"

the druggist would have to turn grocer. There's no stomach so weak that it cannot digest FORCE. Its thin, crisp flakes are quickly penetrated by the digestive fluids and the barley-malt enables the intestines to digest the starch. FORCE helps Nature. Not a medicine, but a food.

"FORCE" is made of the best white wheat, steam-cooked, rolled into thin flakes, combined with the purest barley-malt and baked. Always "crisp" it before serving it by pouring into a pan and warming it in oven. Then serve in large dish with cream, piling the flakes in one side of the dish and pouring the cream in the other side, dipping the flakes as eaten.

Your Grocer sells it. *No other Flaked Food is "Just as Good."*

Special Tract Directory.

Vermont Ave. Square
Corner Vermont and Vernon avenues. The largest and choicest subdivision in the New Southwest.

Large Lots $650 and Up
S. J. White & Co., 418 Huntington Bldg.; Leo J. Maguire & Co., 205 P. F. Fay Bldg.; Wright & Callender Co., 319 S. Hill St.; C. A. Wesbecher, tract agent. Office, Vermont Ave. and 6th St. Phone West 8557.

Consult our
Rental Department
For stores, offices and houses.
ROBT. MARSH & CO.,
Security Bldg., Main Floor.
Telephone Exchange 175.
Entrance 5th street.

Weekly Excursions to
Corcoran
SEE NEWPORT & MILNER
Gen. Agents for Security Land and Loan Co., 204-209 Central Bldg., Sixth and Main.

BEAUMONT
"A Garland Just Beyond the Range"
Free Stereopticon Lecture Daily.
2:30 and 8 P. M.
544 South Broadway.

Los Angeles Investment Co.
ABLE. 335-337 S. HILL ST. Main 2248.
Home Builders Will Build to Suit
Upon Your Own Lot—or will furnish Lot.
RENT PAYING TERMS.

For Sale
Lands in Tulare County at $30.00 per acre and up. Town lots in Tipton Townsite; five lots for $100.00 and up; easy terms.
CENTRAL LAND COMPANY,
632-4 San Fernando Bldg.
Fourth and Main Sts.

Wright and Callender Building
S. W. Corner Hill and Fourth Sts.
Will be opened ready for tenants and in full running order.
JULY 15T, 1908.
Elevators are now in operation and rooms are ready for inspection.
Office of the Building, Room 204.

WESTERN AVE. SQUARE
Large lots, small prices; buildings going up rapidly; 5c car fare; transfers everywhere; on Grand ave. car line.
MARTIN & ROCKWELL,
407 Mason Bldg.

Wake Up On Wilmington!
Lots and lands in the harbor city where money will be made.
NOW IS YOUR CHANCE.
118 West 6th St., Ground Floor Grosse Bldg.

$10 Secures an Acre
30 minutes from my office on electric line. Rich, sandy soil, free water piped. Pay $10 cash, $10 monthly, and save rent. EMIL FIRTH, 219 W. 4th St., bet. Broadway and Hill.

Colorado River Land
Palo Verde Valley
Blythe Ranch
$35 per acre and up—including water
INTERSTATE LAND CO.
622 South Broadway F1605. Main 302

NAPLES
A. M. & A. C. PARSONS,
Sole Agents.
Pacific Electric Bldg. Ground Floor.
Main 1548. Home Ex. 362.

CUDAHY RANCH
$400 to $500 PER ACRE
1-4 Cash, Balance Long Time
JAS. R. H. WAGNER Mgr.
Ground Floor P. E. Bldg., 6th and Main

PALOMAR LOTS
Best home lots for the price; 20 minutes from 6th and Main, on the Santa Ana electric line. $100 and up. No interest, no taxes. Easiest terms.
ERKENBRECHER SYNDICATE, Ltd.
120 West Sixth Street.

CARTER'S LITTLE LIVER PILLS.
CURE SICK HEADACHE.
Genuine Must Bear Fac-Simile Signature
Brent Good

SICK HEADACHE
CARTER'S LITTLE LIVER PILLS.
Positively cured by these Little Pills.
They also relieve Distress from Dyspepsia, Indigestion and Too Hearty Eating. A perfect remedy for Dizziness, Nausea, Drowsiness, Bad Taste in the Mouth, Coated Tongue, Pain in the Side, TORPID LIVER. They regulate the Bowels. Purely Vegetable.
SMALL PILL. SMALL DOSE. SMALL PRICE.

CARTER'S LITTLE LIVER PILLS.
CURE SICK HEADACHE
Genuine Must Bear Fac-Simile Signature
Brent Good

Alfred Benjamin & Co.'s
CORRECT CLOTHES FOR MEN
—SOLD BY—
JAMES SMITH AND COMPANY
137-139 S. Spring St.

Christopher's
The coolest place in town
Finest Ice Cream Produced
241 So. Spring 341 So. Bdwy.

We will make you a Suit to Order for..... $10
INVESTIGATE
UNITED TAILORS
340 South Main Street

Classified Liners.

Times Classified Rates: The rate for inserting "Want" ads in The Daily Times is 1c per word for each insertion; in the Sunday issue 1¼c per word, each insertion; minimum charge 25c; except under following classifications the rate for which is 10c per line, minimum charge 50 cents: "Society Meetings," "Personals," "Special Notices," and "Baths and Massage."

"Liner" (classified) advertisements for Sunday insertion received over the counter or by telephone after 11:30 o'clock Saturday nights will be inserted under heading "Too Late to Classify."

Sunday real estate advertisements, to be classified properly, must be in The Times office before 10:30 o'clock Saturday nights. Rate 1¼ cents per word.

The Sunday circulation of The Times exceeds 77,000 copies, and more "liners" are regularly printed in its columns than in the five other Los Angeles newspapers combined.

Telephone your want advertisements. Ring up "The Times" any time of day or night and secure prompt and careful attention.

The Times cannot guarantee accuracy or assume responsibility for errors of any kind occurring in telephoned advertisements.

THE TIMES will not be responsible for more than one incorrect insertion of any advertisement ordered for more than one time.

Advertisers should retain receipts given by The Times in payment for "Liners," as no mistakes can be rectified without them.

SPECIAL NOTICES—

SUNDAY REAL ESTATE LINERS—Classified real estate advertisements for insertion in THE SUNDAY TIMES must be in the office not later than 10:30 o'clock Saturday nights. Other "want" advertisements for Sunday insertion will be taken over the counter until 11:30 p.m.

The great volume of liners printed in The Sunday Times, numbering regularly over 5000 separate announcements, makes this regulation absolutely necessary in order to get the big Sunday issue out on time.

CESSPOOLS—
$5 TO $10
CLEANS THEM OUT.
2½ years' experience in Los Angeles. Ask your neighbor about us; 5 tanks; no waiting. LOS ANGELES SANITARY CO., E3146 Temple 252.

OLD-FASHIONED FURNITURE THAT YOU may want reupholstered or refinished and repaired; cushions and hair mattresses can be made at your residence; high-class work; also highest prices for old furniture that you wish to sell. L. ROSS, 119 Olive st. Phone A2878. 9

HARRIS INSTITUTE OF DERMATOLOGY, FOR A PEERLESS COMPLEXION. Wrinkles, freckles, crowsfeet, smallpox pits, permanently removed, youthful contour restored by the celebrated M. Ella Harris method, positively no massage, surgery or injecting. 453½ S. BROADWAY. F7257.

CESSPOOLS—IF YOU WANT GOOD WORK AND PROMPT ATTENTION, CALL US. OUR FOREMAN IS A PLUMBER AND KNOWS HOW; 1 TO 2 LOADS CLEANS A CESSPOOL. RED CROSS SANITARY CO., MAIN 5935. 59004.

THOSE DESIRING TO ATTEND PROF. Rothwell's lecture, Friday evening, on "Exercises and Rules for Gracefulness," must secure tickets in advance at Academy of Physical Culture, 100 BLANCHARD HALL STUDIO BLDG. 10

CESSPOOLS CLEANED OUT—WE TAKE out over 100 gallons at each load more than other company at same price. IMPERIAL PUMPING CO., 1311 W. 20th. Home 23040, West 5386.

SUPERFLUOUS HAIR PERMANENTLY REmoved without the use of electric needle; no scars or irritation, and little cost. STERLING TOILET PARLORS, 830 S. Hill st. 9

WANTED—PRESENT ADDRESS OF J. W., Maggie E. and Catherine Sloan. Suitable reward will be given. Address THOS. L. KNIGHT, P. O. box 286, city. 9

BORDERS FREE WITH 5c TO 7½c WALL paper in combination; best paint on earth, $1.50 gallon. WALTER, 627 S. Spring. F1055.

CALIFORNIA STEAM CARPET CLEANING WORKS clean carpets, refitting, sewing and laying. 229 E. 4TH ST. Main 715, Home A4354.

ANNOUNCEMENT — ORIGINAL TALLY-HO Stables, 109 N. B'way, 20 new livery rigs, funeral carriages, saddle horses; tally-ho parties.

I WILL DO YOUR MOVING WITH TEAM and large hay wagon for $6 a day, 9 hours' work. HOME PHONE E4166. 9

FEATHER PILLOWS RENOVATED AT ACME FEATHER WORKS, 758 San Pedro. Phone Sunset main 1166, Home 6941.

LACE CURTAINS LAUNDERED BY HAND. West 391, Home B4719. MRS. HEATH.

PERSONAL—
Business.

PERSONAL—
MADAM KARMA.
MADAM KARMA.
MADAM KARMA.
MADAM KARMA.
ASTRAL DEAD TRANCE PSYCHIC.
WITHOUT ASKING ONE QUESTION,
BEFORE YOU UTTER A WORD.

Karma gives names, dates, facts, figures. Tells you of loved ones, living or dead. YOUR SECRET TROUBLES, the cause and remedy, in fact, tells everything. Locates absent ones, overcomes your rivals and enemies. Gives infallible advice on all affairs of life, including business, law, health, changes, travel, patents, financial troubles, love, courtship and marriage.

To receive the 50c reading you must cut this advertisement out and bring it with you. Hours—10 to 8; Sunday and daily.
HOTEL MILTON, parlors 17-18-19.
529½—SOUTH BROADWAY—529½.
No sign, walk in.
MADAM KARMA.
MADAM KARMA.
MADAM KARMA.
MADAM KARMA. 11

PERSONAL—PROF. W. E. KING,
PROF. W. E. KING,
247 SOUTH HILL STREET—247.
PROF. W. E. KING, PSYCHIC SEER.
READINGS, 50c—50c—50c.

To receive the 50c reading you must cut this advertisement out and bring it with you. He gives dates, facts and figures, reliable and important advice and information on all matters of interest in business transactions, law suits, contested wills, damage suits, divorces, deeds, mortgages, claims, speculations and all financial difficulties, affairs of the heart or love affairs, settles lovers' quarrels, tells if the one you love is true; also date of marriage, restores lost affection, peace and confidence to lovers and discordant families; gives you the full secret how to control, fascinate the one you love; also those you meet, and how to make a person at a distance think of you. Readings daily and Sunday, 10 to 8. Permanently located in his own home.
247 SOUTH HILL STREET—247.
BET. SECOND AND THIRD STS.
NEAR ANGELS FLIGHT.
PROF. W. E. KING. 11

PERSONAL—
MRS. MASSON,
the noted palmist of London, Eng., may be consulted at
322 S. SPRING ST. (Suite 17,)
by those desiring careful, conscientious and reliable hand readings from one of the foremost palmists of the day.
Investments, changes of business, losses and gains, lawsuits, deaths, marriages, separation, and, in fact, all that life holds for you is plainly written in your hand; it is simply a question of correct interpretation.
HIGH-CLASS PATRONAGE SOLICITED.

PERSONAL—
THE WORLD'S GREATEST
ASTRAL SEER AND PSYCHIC.
MILBURN.
When considering a psychic consult the best. Milburn is the acknowledged leader of them all. Permanently located in Los Angeles. He advises you with a power higher than human. He brings sunshine and success in your life, telling you how to overcome enemies and obstacles. Work guaranteed. 426 W. SIXTH ST. Hours 10 to 8, daily and Sundays. 11

PERSONAL — PROF. ALTHOUSE, CELEbrated palmist and astrologer, acknowledged by the best intellects as the most remarkable reader of hands in this country; also casts complete horoscopes; advice on all questions of life. His readings, scientific, absolutely correct, must in no wise be classed with those of other readers. With each hand also an astrological reading. High class patronage. Beware of unreliable readers. 332½ S. Spring. 11

PERSONAL—
MME. ANNUVE,
THE GIFTED TRANCE-PSYCHIC.
MENTAL HEALER.
Before undertaking anything concerning your future life, consult this great life reader. 531 S. BROADWAY (BET. 7TH AND 8TH.) 10

PERSONAL—JOHN SLATER—Circle tonight, 8:15 sharp, Burbank smaller hall, 542 S. Main; everyone bringing a question to this meeting will have it answered; private readings daily 10 to 4. THE CHULA VISTA, 817 W. Third. 9

PERSONAL—HENLEY. Tells you what you want to know without asking questions or no pay. Readings daily, large patronage. 255 SOUTH HILL, CORNER FOURTH. 10

PERSONAL—STRAYER, THE STENOGRApher's address wanted. Important to him. M. E. MILLER, 701 Merchants' Trust Bldg.

PERSONAL—LADIES USE DR. LA FRANco's Compound; safe, speedy regulator, 25c; druggists or mail; booklet and testimonial free. DR. LA FRANCO, Philadelphia, Pa.

PERSONAL—I WILL DO YOUR MOVING with team and large hay wagon for $6 a day, 9 hours' work. HOME PHONE E4166. 9

PERSONAL—
Business.

PERSONAL — WANTED INFORMATION concerning accident on Sunday night, March 1, about 7 o'clock, when little girl was thrown from Garvanza car at 22nd and Main sts. G. T. SWEET, 820 H. W. Hellman Bldg. 9

PERSONAL—LADIES ASK YOUR DRUGgist for Chichesters Pills, the Diamond Brand. For 25 years known as best, safest, always reliable. Take no other. Chichesters Diamond Brand Pills are sold by all druggists.

PERSONAL — MME. ORA, PALMIST, CARD reader; ladies 25c, gents 50c. 308½ S. SPRING. 14

WANTED—
Help, Male.

Note—Applicants for positions are advised not to enclose original recommendations in answer to ads. Send duplicates only.

WANTED—
HUMMEL BROS. & CO.
A strictly first-class agency.
All kinds of help promptly furnished.
Your orders solicited.
116 EAST SECOND STREET.
Between Main and Los Angeles sts.
Largest and best equipped offices on Pacific Coast.
SUNSET MAIN 509.
HOME EXCHANGE 509.
Man and wife, ranch and cook, $55 etc.; blacksmith and shoer, $3.50; boys or men to pit apricots, 12½c box; stableman, $15 week; married man, dairy, $70 and house; vegetable gardener, foreman, Mexico, $50 etc.; ranch hands, $30, $35, milkers, $35, $40 etc.; sack sewer and weigher, city, $2.50.
HOTEL DEPARTMENT.
Baker on cake, city, $15 and meals; baker's helper on cake, $9 and meals; second baker, country, $15; hotel butcher, $60 etc.; dishwasher hotel, $35 etc. 9

WANTED—
JAPANESE
Main 6768. HAMA F5520.
EMPLOYMENT OFFICE.
78 South Grand ave., L. A., Cal.
We select very carefully, and promptly furnish all kinds of help—cooks, waiters, porters, janitors, gardeners, house cleaners or ranch hands, by day, week or month. Satisfaction guaranteed. 13

WANTED—
TRIMBLE'S EMPLOYMENT AGENCY.
206 S. Los Angeles st. Main 5917, A5669.
Derrick foreman, $3.50 etc.
Horse shoer, country, $3 to $3.50 day.
Harness repair man, $2.25 day.
50 families cut fruit.
Brick burner, $4 up.
Horse shoer, city $3.25 etc.
Floor layer, $3.
Man and wife, camp, $65 etc. 9

WANTED—A FIRST-CLASS PANTRYMAN; one capable of doing kitchen steward work as well; should understand how to make sherbets, ices and salads; must have references as to ability and sobriety; a good position for steady man; give telephone number, if possible. Address R, box 129, TIMES OFFICE. 4

WANTED—JAPANESE
PACIFIC EMPLOYMENT BUREAU,
Largest and most popular agency,
[illegible] W. Sixth st., Los Angeles, Cal.
House cleaning department.
Window cleaning department.
Phones—Home F2676, Main 1714.
General labor contractors. Every department insures responsibility. 14

WANTED—
HANSEN EMPLOYMENT AGENCY.
204 E. 2d st. Phones A4569, Main 383.
Milkers, $40 mo.; 50 apricot pitters, 12½c box; candy maker, $12 wk.; orchard hands, $30 mo.; teamsters, $2 day. Many other jobs. Come and get busy. 9

WANTED—CHAUFFEUR, SINGLE, ABSOlutely temperate; must be experienced mechanic and driver of large cars; first-class room and board furnished; private garage; write full particulars. Give phone number. No others need apply. Address PP, box 132, TIMES OFFICE.

WANTED—
JAPANESE EMPLOYMENT AGENCY,
[illegible] W. Sixth st. Home F3353, Main 2764.
COOKS, WAITERS, PORTERS.
Ranch hands, house and window cleaners.
14 HOUR OR DAY CONTRACT.

WANTED—
AT HAMBURGER'S.
One thoroughly A1 first-class man, presser for women's garments; do not apply unless you thoroughly understand your business. Apply to SUPT. before 10 a.m., Thursday. 9

WANTED — FIRST-CLASS SALESMAN, capable of earning from $2500 and upward. To the right party we offer an opportunity that is seldom offered. Apply FITCH & SIMPSON, District Agents, International Vineyards, 143 W. Fifth st. 15

WANTED—
JAPANESE EMPLOYMENT AGENCY,
[illegible] W. Sixth st. Home F3353, Main 2764.
COOKS, WAITERS, PORTERS.
Ranch hands, house and window cleaners.
15 HOUR OR DAY CONTRACT.

WANTED — AN EXPERIENCED BOOKkeeper who can furnish best of references; position to be filled will be at the beaches. In reply state age, experience and salary wanted. Answer in own handwriting. Address P, box 56, TIMES OFFICE. 10

WANTED—RELIABLE YOUNG MAN WITH knowledge of book-keeping for general office position and collecting; good penmanship and neat appearance essential; salary $10; good future for right young man. Apply 525 BYRNE BLDG.

WANTED—SALESMEN FOR THIS TERRItory to sell our line of fancy vests, on commission basis; good opportunity and liberal commission to right parties. BACH, GUMPERT & CO., 722 Broadway, New York, N. Y.

WANTED—MAN, IF YOU CAN RUN A stationery store and have some clear real estate, I will set you up in business. See owner, J. E. MAC INTYRE, 3d floor Times Bldg. 13

WANTED — IF LUCK IS AGAINST YOU, write me, I can help you; I haven't any agency or goods to sell. None need answer this but an American citizen. T. WESTINGTON, box 77 San Diego, Cal. 12

WANTED — MAN OR WOMAN; PERMAnent, profitable position for experienced solicitor; interview professional men only. Call at once, suite 107, THE VALDEMAR, 8th and Hope sts. 13

WANTED — CITY AND OUTSIDE SALESmen for California and Mexico; salary and commission, or both; references and security required. Call 12 to 1 or 4 to 5 today. WILLIAMS, 439 S. Broadway. 9

WANTED—A BRIGHT YOUNG MAN WITH experience as solicitor, from hotels and restaurants, in meat business; wages no object; depends on man. Address T, box 150, TIMES OFFICE.

WANTED—I MADE $50,000 IN 5 YEARS IN the mail order business; began small. I will show you how to do the work. Send for particulars. MANAGER, box 342A, Lockport, N. Y.

WANTED—EXPERIENCED CORPORATION book-keeper, who is familiar with voucher system; good concern near Riverside; salary $100; only A-1 man need apply. 525 BYRNE BLDG.

WANTED—AT ONCE, THREE QUARRYmen; would like one that can sharpen for cutters and drillers. Address ROCKY POINT GRANITE WORKS, Exeter, Tulare Co., Cal. 10

WANTED—ARTISTS TO WORK ON ENlarged pictures; good money for right men. AMERICAN ELECTRICAL PORTRAIT CO., 117½ Coronado st., Chihuahua, Mexico. 11

WANTED — GOOD ENERGETIC HUSTLER to sell blacksmith supplies in city; must have references and know the business. Address P, box 55, TIMES OFFICE. 10

WANTED—GOOD LIVE MEN, CAPABLE OF interviewing high-class business men; meritorious proposition. Call 2 o'clock today. 435 STIMSON BLDG., Third and Spring. 9

WANTED—TRUSTWORTHY YOUNG MAN, willing to work; steady; state past employment; inclose reply envelope. Address Z, box 25, TIMES OFFICE. 9

WANTED — BLACKSMITH; A STEADY, sober, honest man to work shop on shares in Kern Co., north of Bakersfield. Address at once, P, box 147, TIMES OFFICE. 10

WANTED — EXPERIENCED COFFEE roaster; must be steady and reliable. Address, giving reference, T, box 125, TIMES OFFICE.

WANTED—MAN FOR OFFICE WORK AND collecting, experience unnecessary. Inquire of MR. BOYLES, 509 Germain Bldg., after 9 a.m. 9

WANTED—2-3 OR FULL-FLEDGED ALLaround printer willing to go to the country for small wages. Apply at once. ONTARIO PUB. CO., Ontario, Cal. 9

WANTED—MEN, WITH OR WITHOUT POsitions can increase their incomes with but little effort by addressing JJ, box 137, TIMES OFFICE.

WANTED—TEACHERS, NORMAL OR COLLEGE GRADUATES. FISK TEACHERS' AGENCY, DOUGLAS BLDG., 257 S. SPRING ST.

WANTED — CONTRACTOR TO BUILD IN suburb in exchange for equity in house and lot in city. Address P, box 156, TIMES OFFICE.

WANTED — 25 GOOD SOLICITORS; NEW propositions; nothing to sell; city and country. 501 CHAMBER OF COMMERCE BLDG. 14

WANTED—2 MEN WHO CAN MILK TO work hard about big yard, garden and barn, $1.50 per day and room. 1150 W. ADAMS ST. 9

WANTED — EXPERIENCED BARN MAN for general barn work; salary $65 per month. Address P.O. BOX 483, Station C, city. 9

WANTED—A GOOD ART-GLASS CUTTER; one who can detail preferred. Apply PACIFIC ART GLASS CO., 129 W. 14th. 9

WANTED—FIRST-CLASS TIGHT AND slack barrel cooper to work in refinery near Bakersfield. Apply 812 TAJO BLDG. 9

WANTED—
Help, Male.

WANTED—MAN TO TAKE CONTRACT TO bale about 600 tons hay. Apply 702 PACIFIC ELECTRIC BLDG. 10

WANTED—SOLICITORS; IF YOUR JOB don't pay 200 per cent., mine will. 402 L. A. TRUST BLDG. 9

WANTED—EXPERIENCED CROSS-CUT sawyer in box factory. Apply MILLER HIVE & BOX CO., 223 N. Ave. 18. 9

WANTED—A GOOD SOLICITOR; GOOD profits and easy work for a well-dressed man. 501 DELTA BLDG., 426 S. Spring. 9

WANTED — BRICK MAN TO PUT IN foundation and build chimney. Call at 2306 E. SECOND ST. 9

WANTED—MARKER AND DISTRIBUTOR, must be rapid and accurate. Apply 215 BOYD ST., second floor. 11

WANTED — NEAT-APPEARING YOUNG waiter for "FAUST" SALOON, 116 N. Spring st. 10

WANTED—BOY TO WORK ON PRESS. WESTERN LITHOGRAPH CO., 400 E. Second st. 9

WANTED—15 BOYS FROM 14 TO 18 YEARS. Apply before 10 a.m., SUPERINTENDENT BROADWAY DEPARTMENT STORE. 9

WANTED—2 REGISTERED PHYSICIANS; good salary; no traveling; short hours. 741 S. MAIN ST. 9

WANTED—A FIRST-CLASS BARBER AT once; good pay. J. FELDMAN, Corona, Cal. Box 203. 10

WANTED—2 BARBERS, CORNER FIRST AND SPRING, under Equitable Bank. 10

WANTED — PLATEN PRESSMAN. C. E. BIRELEY CO., 311 W. SECOND ST. 9

WANTED—TENOR SINGER. APPLY AT once, GRAND OPERAHOUSE. 9

WANTED—MAN FOR LIGHT WORK; MUST give security. Room 4, 330½ S. SPRING. 11

WANTED—FIRST-CLASS CARPENTER. Apply 2025 TEMPLE ST. 9

WANTED—BOY. 1216 S. MAIN ST. 9

WANTED— Male or Female Help.
(Investment Required.)

WANTED—STENOGRAPHERS; EXPERIenced, either sex, to prepare for excellent position in the government stenographic force. Fine salary to start and permanent with good future. Hundreds of new appointments being made. By prompt action we can have you ready for the next examination. Call immediately, 614 H. W. HELLMAN BLDG., city. 10

WANTED—A MAN; FINE OPENING FOR an honest man with $250 and services in established cash business; this will pay you to start $25 weekly; experience not necessary as owner will teach you; reference required. ROOM 419, Bryson Blk., N.W. cor. 2nd and Spring. 10

WANTED — STEADY TEMPERANCE MAN to take half interest in legitimate, honest cash business, who can invest $250 with services; clean work, easy to learn. Will pay you $125 monthly as your part. Bank references given. Call 702 S. SPRING ST., room 209.

WANTED—$5 GIRLS TO JOIN PERFECT School of Scientific Beauty Culture; course taught in 8 weeks; positions waiting those who join now; tuition, $3 per week; day and evening classes. Call 517 S. BROADWAY, office 200. 9

WANTED—MAN TO ASSIST IN OFFICE and do outside work; reasonable salary; small investment required. 1004 SECURITY BLDG., Fifth and Spring sts. 10

WANTED—STEADY, SOBER MAN, WITH $300, take half interest in established business; no experience required; must be willing worker. ROOM 9, 534½ S. Broadway. 9

WANTED—TO INVEST $100 WITH SERVices of good office man. Address P, box 75, TIMES OFFICE. 9

WANTED—
Help, Female.

WANTED—GENERAL HOUSE GIRL (SWEdish,) or English preferred, $40; general girl, lower floor, $35; dishwasher, institution, $30. BUREAU OF SERVICE, 30 E. Colorado st. Both phones 745. Pasadena. 9

WANTED — WHITE WOMAN, 25 TO 35 years old, for general housework; no washing or ironing; 2 in family; good home. Don't apply if you can't do plain cooking. ROOM 15, 107 N. Spring st. 9

WANTED — TEACHERS, ELIGIBLE FOR CERTIFICATE IN CALIFORNIA SCHOOLS. NO ADVANCE FEE. THE FISK TEACHERS' AGENCY, DOUGLAS BLDG., 257 S. SPRING ST.

WANTED—WOMEN FOR CUTTING AND PACKING FRUIT, LONG SEASON, PLENTY WORK, GOOD WAGES, CALIFORNIA FRUIT CANNERS ASS'N., MACY AND MISSION ROADS. 12

WANTED—LADIES TO MAKE OUR SOFA pillow tops and art novelties at home; easy and beautiful work; we teach you free; pays $8 to $16 weekly. Call at store, 754 S. Broadway. WOMAN'S NATIONAL ART EXC. 11

WANTED—25 YOUNG LADIES AT THE Scientific Beauty Culture School. Will give position to those who answer immediately. Day and evening classes. 517 S. BROADWAY. Suite 200, Remick Bldg.

WANTED—LADY AT HOME WILL MAKE ladies' and children's dresses, waists, garments, etc., to order; prices reasonable; satisfaction guaranteed. MRS. FERNER, 'Phone Temple 801. 10

WANTED—FAMILY COOK, 2 IN FAMILY, $35; general housework, 3 in family, $30; many others, $20 to $35. Call early. SWEDISH EMPLOYMENT BUREAU, room 641, Chamber of Commerce, 130 S. Broadway. 9

WANTED—GIRL TO ASSIST IN GENERAL housework at Hollywood; must be intelligent and understand cooking and good appearance. 305 BRYSON BLK., corner Second and Spring st. 9

WANTED—3 COLORED WOMEN FOR house work and cooking, wages $30 to $35 month, come early Monday morning. HANSEN EMPLOYMENT AGENCY, 204 East 2nd st.

WANTED—KHAKI SUIT OPERATORS FOR both men and women's garments; work to be done on power machines. Call at once. THE WM. H. HOEGEE CO., 138-142 S. Main.

WANTED—LADIES, WITH OR WITHOUT positions, can increase their incomes with but little effort by addressing JJ, box 136, TIMES OFFICE.

WANTED—FIRST-CLASS LAW STENOGRApher, Smith Premier operator. Apply COMPANY OF PUBLIC STENOGRAPHERS, 328 H. W. Hellman Bldg. 9

WANTED — BRIGHT, INTELLIGENT young lady to answer phones and do filing. Inquire NEWBERRY'S WAREHOUSE, First and Vignes st. 9

WANTED—LADY WHO IS A GOOD TALKer for outside work; good salary to right party. Call 501 DELTA BLDG., 426 S. Spring.

WANTED—1 PASTRY COOK, $10 A WEEK; 2 tray waitresses and 2 cooks, $35 a month, for beach. TOURIST OFFICE, 205½ S. Main. 9

WANTED — FIRST-CLASS BUTTONHOLE maker. AMERICAN TAILORING CO., 260 S. Main. 10

WANTED — EXPERIENCED GIRL FOR general housework. Apply mornings, 701 W. 30TH ST. 10

WANTED—9 WOMEN OR CHILDREN TO pit fruit, 12½c a box. See us. 135 E. SECOND. 9

WANTED—GIRL FOR GENERAL HOUSEwork for 2 weeks, by family going to beach. Call 942 S. ALVARADO ST. 9

WANTED — EXPERIENCED WAITRESS, steady place and good wages to right party. 547 S. MAIN. New York Delicatessen. 11

WANTED—EXPERIENCED STARCH ironer. Apply at once, TROY LAUNDRY, Pasadena. 11

WANTED — AN EXPERIENCED COLLAR girl. CALIFORNIA LAUNDRY, 337 E. First. 10

WANTED — RETOUCHER; FIRST-CLASS lady retoucher; permanent position. SHAFFNER & CLARK, San Bernardino. 10

WANTED — LADIES FOR HOME WORK; easy and profitable; experience unnecessary. Address P, box 4, TIMES OFFICE. 10

WANTED — LADY CASHIER AND BOOKkeeper; $30 per month and found. Address BOX 15, Mojave, Cal. 12

WANTED — EXPERIENCED BODY IRONers and collar girls. Apply 315 BOYD ST. Second floor. 11

WANTED — FIRST-CLASS LADY SOLICitor, salary $1.50 day; references. Address Z, box 22, TIMES OFFICE. 9

WANTED — A FIRST-CLASS FAMILY cook; reference required. Apply at 2000 GRAND AVE. 9

WANTED — GOOD GIRL FOR GENERAL housework; small family; wages $25. 1761 W. 24TH. 9

WANTED—STRONG YOUNG WOMAN FOR general housework, 5 in family; good home; references required. 1302 ELDEN AVE. 10

WANTED—YOUNG LADY TO HELP IN small delicacy and restaurant, $4.50 per week and meals. 502 W. TEMPLE. 9

WANTED—EXPERIENCED WOMAN COOK for small restaurant; must be German or Austrian. PALACE CAFE, Venice. 11

WANTED—TWO EXPERIENCED HOSIERY saleswomen. Apply before 10 a.m., SUPT., Broadway Dept. Store. 9

WANTED—YOUNG LADY TO HELP IN store and preparing vegetables. 503 W. THIRD.

WANTED—LADY STENOGRAPHER. CALL Thursday, 9:30 a.m., 230 DOUGLAS BLDG. 9

WANTED—YOUNG GIRL FOR UPSTAIRS work. Apply mornings, 1700 S. FLOWER. 9

WANTED—SEAMSTRESS, STEADY WORK, $6 per week. Apply 316 W. FIFTH ST. 9

WANTED—A BUTTON-HOLE MAKER. SCOTCH TAILORS, 230 S. Spring st. 10

WANTED—SKIRT FINISHERS. 247 SOUTH BROADWAY. 9

WANTED—COMPETENT GIRL FOR GENeral housework. 1823 W. 24TH ST. 9

WANTED—
Help, Female.

Note—Applicants for positions are advised not to enclose original recommendations in answer to ads. Send duplicates only.

WANTED — EXPERIENCED SALESLADY for bakery, $7 and meals; waitresses, go North, $25 etc.; waitresses, San Diego, $10 week; San Bernardino, $9 week; waitress, R.R. eating-house, $25 etc., free fare; waitresses, city, $7 and $8 week; girl for mixed work, country, $30 etc.; starch ironer, hotel, laundry, $35 etc.; laundress for hotel, country, $35 etc.; starch ironer, beach, $1.50 day; girls for laundry work, city, can learn, $6 to $7 week; housegirls, $20 to $25 etc.; nurse girl, $3 week; girl to assist, $15 etc.; ranch cook, Imperial Valley, $40 etc.; many other places. HUMMEL BROS. & CO., 116 E. Second st. 9

WANTED—
MARKS EMPLOYMENT AGENCY,
125 E. Second st.
Main 465. A5647.
Server, cafeteria, one meal, $3.50; 2 arm waitresses, $9; one, $7; waitress, beach, $8; second girl, city, $25, found; lunch waitresses, $4.50, no Sunday; 2 kitchen helpers, cafeteria, $7, middle-aged woman, general housework, $25; girls, general housework, $25. 9

WANTED—
RED CROSS EMPLOYMENT AGENCY,
134 E. Second st.
Main 5820. A7650.
WE WANT 50 MORE
families and ladies and children for 7 different fruit fields. Call and ask us all about the accommodations, etc. Go with the crowds and make money and have a good time. Call and see us early. 9

WANTED—
HANSEN EMPLOYMENT AGENCY,
204 E. Second st. Phones A4569, MAIN 383.
Woman ranch cook, $25 month; cook, small hotel, $25 month; one, $30 month; chambermaids, $20, $25; cook for 4, $35 month; housegirls, city and country; many other positions; new orders constantly. 9

WANTED — SALESWOMAN TO SELL pianos and sewing machines. Do not apply unless you have some experience with sewing machines and can play piano fairly well. This is no snap. Hard work, but fair salary to right party. See MR. PAGE at "BRENT'S," 718 S. Main st. 10

WANTED—1 HOTEL CHAMBERMAID, $30 fd.; 1, $25 fd.; 1 cafe waitress, $7 week; lunch waitress, $4; cafeteria, short hours, $4; colored girl, housework, $25 fd.; boarding-house cook, $40; ranch cook, $40; pantry girl, $25 fd. BROADWAY EMPLOYMENT OFFICE, 216 S. Broadway. 9

WANTED—HOTEL LAUNDRESS, BEACH place, $35; German family cook, $35; several housegirls, $30; others, $20 and $25; waitresses, Arizona and California, $35; young girls to assist. HAWLEY & FORGRAVE, 254 S. Broadway. 9

WANTED—LADIES TO MAKE SOFA PILlow tops at home for wholesale house; steady work, good pay; experience unnecessary; unlimited instruction free. IDEAL ART CO., room 18, 415½ S. Spring st. 10

WANTED—
Help, Male and Female.
(To Learn Trades.)

WANTED—
BE AN ARCHITECT.
Successful draughtsmen earn from $25 to $50 per week. I give a thorough course in practical architecture that will lay the foundation of practical knowledge which insures success in life to any young man. Good positions are always open to competent draughtsmen. Personal instructions daily, 9 to 5; Monday, Wednesday and Friday evenings, 6:30 to 9. Terms easy. Office 702 Spring, room 234. J. B. COOK. 11

WANTED—YOUNG MEN BETWEEN THE ages of 18 and 25, are taught to operate the linotype machine at THE TIMES LINOTYPE SCHOOL, corner San Fernando and College sts., Los Angeles. Good operators are in demand in every section of the country, and the pay is above the average. It is possible to learn in from three to six months. Apply to SCHOOL MANAGER for terms.

WANTED—19 JOBS GOING AT PRESENT. Electricity, plumbing, bricklaying taught in few months; tuition back after 2 months; advanced students paid wages. Free catalogue. UNION TRADE SCHOOL AND CONTRACTING CO., 124-126 E. Ninth, L. A.

WANTED—BEAUTY CULTURE PAYS BIG. FLORENTINE HAIRDRESSING COLLEGE, the Big Broadway Beauty School, entrance 227 Mercantile Place. Hairdressing and manicuring, 15c. 'Phone F7287 for appointment. 9

WANTED—
Help, Male and Female.

WANTED—
MURRAY & READY,
Leading Employment and Labor Agents,
Second and Main sts.
25 families—men, women and children—to pit apricots; fine health place. Why not spend your vacation this way and make money? BOSS IN OUR OFFICE. SEE HIM. 9

WANTED — LARGEST JAPANESE EMployment and house cleaning company. Phones Home F6591, Bdwy. 2557. F. IWSAKI, 511 W. Eighth st.

WANTED—LADY OR GENTLEMAN TRAVeler who can invest $50; control your own money, and very profitable business. WILLIAMS, 439 S. Broadway, 9 to 10 this morning. 9

WANTED — AMATEURS FOR FRIDAY night. Call or address manager of FISHER'S THEATER. Prizes to all. 9

WANTED—A HARPIST, VIOLINIST AND soprano singer for 2 hours every evening, at 166 N. MAIN ST. 11

WANTED — SINGER AND PLAYER AT Venice Theater, BOX 455. 9

WANTED— Male or Female Help.
(Instruction Course.)

LADIES, LEARN BEAUTY CULTURE. Hairdressing and hair manufacturing. MacDonald's College offers advantages superior to all others. Free hairdressing in college. 304 MERCANTILE PLACE, Corner Spring. 11

WANTED—
Situations, Male.

WANTED—POSITION AS GARDENER AND waiter by a young man; have recommendation. F. S. ITICHY, 430 W. Sixth st. F5353, Main 2764. 13

WANTED—PLUMBER, JUNIOR MECHANic, for board and room and $5 a week; will do chores. Address W. H. KUCHNER, general delivery, Los Angeles, Cal. 9

WANTED—POSITION; A YOUNG, BRIGHT Japanese, take care gasoline automobile and gardening; speak pretty good English. Address 315 WALL ST. G. S. Kurasu. 13

WANTED—COLLECTIONS AND ACCOUNTing taken on commission or monthly salary basis; money-saving suggestions given. Address P, box 77, TIMES OFFICE. 9

WANTED—MIDDLE-AGED MAN WANTS work as night watchman; office and store cleaning or rooming-house work; city or country. Address P, box 108, TIMES OFFICE. 9

WANTED—A YOUNG, HONEST JAPANESE, small family, cook, housework; speak English pretty good; city or country. Address 315 WALL ST. K. Yamamato. 11

WANTED—GOOD EXPERIENCED JAPAnese cook wishes position in private family and willing to do housework; have references. FRANK, Main 6139, F1698. 10

WANTED — SITUATION; FIRST-CLASS Japanese as cook and take care garden in small family, country. T. MIYAMOTO, 627 S. Broadway. 12

WANTED — POSITION BY FIRST-CLASS landscape gardener, all kinds of garden work, day or contract. R. DAVID, 1463 Fawn ave. Tel. Main 6833. 9

WANTED—A BOY 18 YEARS OLD WANTS place to learn machine work, automobile or steam engine. AEKAR AVAKIAN, 400 N. Main st. 10

WANTED—JAPANESE WOULD LIKE TO take care of auto, garden or house in nice family. Address I. KOYANAGI, 709 W. Sixth st.

WANTED—YOUNG MAN, EXPERIENCED bank clerk, desires permanent position; references. Address P, box 194, TIMES OFFICE. 10

WANTED — EXPERIENCED JAPANESE gardener wants position to take care of lawn and flowers. Write to IKE, 1643 Arapahoe st. 15

WANTED—CITY SOLICITOR, GOOD SALESman; salary or commission, with good house. Address P, box 74, TIMES OFFICE. 9

WANTED — SITUATION, COACHMAN OR gardener, by a single experienced man; reference. Address P, box 60, TIMES OFFICE. 9

WANTED — GOOD JAPANESE COOK wants situation as school boy; a week, $3. JOHN, F5820, Main 6763.

WANTED—JAPANESE SCHOOL BOY, HELP for family, morning and evening, for quiet and beautiful small family. P.O. BOX 565. 10

WANTED—SITUATION, JAPANESE, FAMily cook, not afraid of work. GOCHISO, 525 W. Seventh. 9

WANTED—POSITION BY A1 REPAIR MAN. Good all-round mechanic. Address Z, box 3, TIMES OFFICE. 9

WANTED — JAPANESE, SPEAKS GOOD, experienced, store and bar works, wants position, 441 EAST THIRD ST. 9

WANTED—PAINTING, PAPERING, TINTing. Prices reasonable. Wilson, 510 Vignes. (Bethlehem Hotel.) A9031. Main 5726. 13

WANTED—SITUATION AS HOUSEKEEPER or waiter. TOM, 1334 S. Flower st., Japanese Mission. B5068. 9

WANTED—SITUATION BY CHINESE cook, family or hotel. Apply L. WOOD, P.O. box 336, Station C. 9

WANTED—POSITION, CAPABLE BOY, 16 years old, soda dispenser or delivery; best reference. 'PHONE B4466. 9

WANTED—JAPANESE, BRIGHT BOY, EXperienced cook, wishes position in family. F6891, BROADWAY 2557. 9

WANTED—
Situations, Male.

WANTED—PRIVATE SECRETARY. POSItion as private secretary by capable young man, single, six years' experience technical and literary work; possessing executive ability, expert stenographer, good correspondent; can keep accounts; neat, well appearing, sober, industrious; hold excellent references. Address box 872, CLIFTON, ARIZ. 9

WANTED—SITUATION BY EXPERIENCED and reliable furniture man; can do all kinds repairing; buy and sell new and second-hand; can make best furniture varnish and stains; 20 cents per gallon; re-silver mirrors, etc.; moderate wages. Address P, box 81, TIMES OFFICE. 9

WANTED—SITUATIONS FOR DESERVING veterans of the Spanish American War. Parties desiring reliable help, skilled or unskilled, please call up H. J. L. ATWOOD, chairman employment Committee, care Wayside Press, 837 South Spring. Phones Main 1566, Home F1853.

WANTED—BY ACTIVE, ENERGETIC AND intelligent elderly man, situation as watchman, collector, cashier or any light work. Can give the best of reference and security for position of trust. Small salary expected. Address T, box 155, TIMES OFFICE. 12

WANTED—MIDDLE-AGED GERMAN CATHolic, good appearance, temperate habits, would like position on private place or ranch; understands care of horses, can milk, tend to lawn; reference given. CHRISTOPH. MEYER, 1002 S. Main.

WANTED — WORK ON PRIVATE PLACE where one man is required to do the work. Can milk, attend garden. Also good hostler. Can come well recommended. A postal will find me at 37 29TH, corner of Sichel and Manitou ave. 12

WANTED—JAPANESE
MUTUAL HELP ASSOCIATION.
Broadway 2081, F5844. 726 S. Grand.
Whatever other people say, we supply best Japanese help. Call up MANAGER. Prompt attention given. 10

WANTED — YOUNG MAN WANTS POSItion as chauffeur; had much experience; will work around premises, gardening, etc., etc., when not driving car. Address P, box 178, TIMES OFFICE. 9

WANTED—INTELLIGENT YOUNG MAN, not afraid of hard work, desires position; am handy at anything; will go anywhere; give me a trial; good references. Address P, box 61, TIMES OFFICE. 9

WANTED—BY WILLING JAPANESE BOY, who has good experienced, wishes situation to take care of garden and horse or milk cow and can cook well, city or country. S. MATSU, 319 E. First st., city. 10

WANTED — POSITION BY RELIABLE night watchman; good bricklayer wants work; stenographer, can fill any position. FARLOW EMPLOYMENT, 640 S. Main. F4373, Main 6605.

WANTED — MIDDLE-AGED RELIABLE man wants work as night watchman; good office and store cleaner, or would do rooming-house work. Address P, box 164, TIMES OFFICE. 9

WANTED—SITUATION BY AN UNDERtaker and embalmer; has had 7 years' experience; prefer work for a firm in or near Los Angeles. Address P, box 173, TIMES OFFICE. 9

WANTED—A GOOD, HONEST, MIDDLEaged German man wants steady position as porter in a saloon or kitchen; not looking for high wages. Address Z, box 15, TIMES OFFICE. 9

WANTED—BY JAPANESE BOY, HOUSEwork or garden work by the month; best reference. Address 302½-304 E. First st. J. S. UCHI. Phone Main 2088, Home A8302. 10

WANTED — ELECTRICAL ENGINEER wants position. Understands all branches of electrical work. JOHN HANSHALM, Hueneme, Cal. 13

WANTED—A JAPANESE WANTS POSItion for gardener. Take care automobile or housework. Have good experience. T. S., No. 711 W. 6th st., city. Main 6066. 12

WANTED—GOOD JAPANESE COUPLE wants place, city and country; general housework; man as cook, 11 years experience, and references. J. WATANABE. 10

WANTED—JAPANESE, POSITION AS first-class cook for family; has experience, 8 years, city or country. F. S., NO. 711 W. SIXTH ST., Main 6066. 13

WANTED — POSITION BOOK-KEEPER, stenographer, telegraph operator or any kind office work. Address T, box 142, TIMES OFFICE. 9

WANTED—
Situations, Female.

WANTED — YOUNG JAPANESE GIRL wants a position as a plain cook and general work. Phone Main 3339, Home A9274. Address here, 227½ E. 4TH ST. 12

WANTED — EASTERN LADY WOULD like housekeeping for widower or family, or nurse for invalid or children. Address T, box 145, TIMES OFFICE. 9

WANTED — GENERAL HOUSEWORK, BY New England woman, capable taking charge; good cook. Address P, box 66, TIMES OFFICE. 9

WANTED—BRIGHT YOUNG GIRL, NOW employed at a bank, desires to be a traveling companion to lady. Address P, box 198, TIMES OFFICE. 9

WANTED — BY YOUNG LADY, TO KEEP house for small family or do second work; no objection to country. Address M., BOX 222, Monrovia, Cal. 9

WANTED — POSITION BY EXPERT STEnographer; law, mining or insurance preferred; salary $75 per month. Address P, box 82, TIMES OFFICE. 9

WANTED—REFINED WOMAN WOULD care for young children in her home by day or month, at Ocean Park. Address Z, box 30, TIMES OFFICE. 9

WANTED — SITUATION; REFINED MIDdle-aged American lady wishes housework or nursing part day; fine cook. 1804 W. 38TH ST., rear cottage. 9

WANTED — MIDDLE-AGED SOUTHERN colored woman wants plain cooking in family of 2 or 3 adults. Phone Main 6535. 1529½ E. 9TH ST. 9

WANTED — POSITION BY COMPETENT stenographer with reliable business firm; references. Phone Main 7872. 114 S. FLOWER. 11

WANTED — POSITION, RELIABLE WOMan wants position at housework, small family; capable of taking full charge. A4236, MAIN 1539. 9

WANTED — POSITION BY THOROUGHLY experienced stenographer and office assistant; will substitute. BROADWAY 3691. 9

WANTED — GOOD PLAIN COOK, SMALL wash and housework; good reference. Address Z, box 12, TIMES OFFICE. 9

WANTED — POSITION AS WORKING housekeeper in lodging-house. Address JJ, box 200, TIMES OFFICE. 9

WANTED — CHILDREN BOARDED AND cared for, $10 per month, at 936 DENVER AVE. 'Phone 4136. 14

WANTED—A YOUNG GIRL, WELL RECOMmended, wants to assist or care for children. HOME 23335, SUNSET SOUTH 2493. 9

WANTED—WOMAN WANTS POSITION AS chambermaid or cook; can give reference. PHONE SOUTH 698. 10

WANTED—POSITION AS HOUSEKEEPER or chamber work. Low salary. Call 544 SAN PEDRO ST. 9

WANTED — DAY'S WORK, BY LADY; washing, ironing and house cleaning. Phone EAST 2541. 10

WANTED—LADY WHO LOVES CHILDREN wants to take a baby to board. Address P, box 80, TIMES OFFICE. 9

WANTED—POSITION AS COOK OR HOUSEwork. 642 ALVARADO ST. Tel. Home E3058, Sunset Main 4469. 10

WANTED—SITUATION; LADY ALONE, TO care for home during summer months; references exchanged. Phone WEST 1332. 9

WANTED — DRESSMAKER WILL GO OUT by day; $2 day. 218 W. Ave. 59. MISS ASHWORTH. 10

WANTED—TO EXCHANGE LADIES' GOLD watch for ½ day chamber work. PHONE A4882. 10

WANTED — JAPANESE GIRL WANTS position as housework or school girl. KOHA, 412 S. Hill st. Main 3519, F6935. 10

WANTED—POSITION BY GERMAN GIRL as nurse girl and assist with housework. V. BRANDT, Sunset Glendale 662. 13

WANTED—A SITUATION AS COOK IN A private family, or care of a small child. Address A. D., 128 W. 5th st. 9

WANTED — HOUSEKEEPER, CHAMBERmaid, or would care for apartment house. E. W. HIGHLAND VILLA, Hill st. 11

WANTED — HOUSEWORK, BY COLORED girl; plain cooking. Phone Boyle 1283. MISS HOLLANDS. 9

WANTED — FIRST-CLASS LAUNDRESS wishes laundry to do at home. BROADWAY 3545. 10

WANTED — BY A FIRST-CLASS LAUNdress work by the day. 'PHONE MAIN 2767. 9

WANTED — WASHING, IRONING, HOUSE cleaning by competent woman. A6639, MAIN 1095. 10

WANTED — POSITION BY FIRST-CLASS cook with fine references. Call Thursday and Friday, 915 N. SUNBURY COURT. 10

WANTED — TO DO GENERAL HOUSEwork, by good cook with fine references; $30 to $35. 1006 S. BONNIE BRAE ST. 10

WANTED—GOOD JAPANESE GIRL WANTS place, cook and housework; speaks English. 722 S. GRAND AVE. Main 4920, F7264. 10

WANTED — GERMAN GIRL WANTS POsition in small family; wages $25, $30. Tel. MAIN 4298. 9

WANTED — SITUATION; A PRACTICAL nurse would care for sick, crippled or elderly people. A2413. 10

WANTED — SITUATION; COOK FOR boarding house or hotel, city or country. TEL. F1475. 10

WANTED — DAY'S WORK TO BRING home; good laundress. MAIN 9410. 9

WANTED — A POSITION AS COMPANION or nurse. 'PHONE B1351. 9

WANTED — LAUNDRY WOMAN BY THE day. Telephone TEMPLE 689. 10

WANTED — HOUSEWORK, BY COLORED girl. Phone BOYLE 2179. 9

WANTED—
Situations, Female.

WANTED — A REFINED WOMAN, WITH daughter 7, wants housekeeping position; good seamstress and housekeeper; best reference. Address T, box 173, TIMES OFFICE. 12

WANTED—YOUNG LADY STENOGRAPHER of long experience desires good paying position in city; competent and can furnish best of local references. Address P, box 145, TIMES OFFICE. 10

WANTED—POSITION BY AN EXPERIenced young lady stenographer from St. Louis; will substitute. Address P, box 139, TIMES OFFICE. 10

WANTED — YOUNG COLLEGE WOMAN of refinement and culture, position as secretary to literary person. Address T, box 127, TIMES OFFICE. 10

WANTED—POSITION BY YOUNG LADY, with several years' experience in office work, capable of handling correspondence without dictation if desired. 'PHONE MAIN 4905. 10

WANTED — SITUATION BY AN EXPERIenced waitress in private family, city or country; good references. Call or write 346 E. 23D. South 5368. 9

WANTED—STENOGRAPHER DESIRES POsition; either permanent or as substitute; office experience. Sunset Main 237. Address T, box 33, TIMES OFFICE, Pasadena. 9

WANTED—BY A LADY OF EXPERIENCE, position as resident seamstress; willing to care for upstairs rooms and mother's helper. Address P, box 102, TIMES OFFICE. 9

WANTED—BY FIRST-CLASS DRESSMAKer, sewing; will go out. 'Phone Main 3758. Residence, 811 W. Sixth st. Address P, box 113, TIMES OFFICE. 9

WANTED — YOUNG COLLEGE WOMAN of refinement and culture, position of secretary to literary person. Address T, box 187, TIMES OFFICE. 10

WANTED — BY COMPETENT CHILD'S nurse, German. Phone A6638, MAIN 1095. 11

WANTED—
Situations, Male and Female.

WANTED—PHONE FOR COLORED COOK, waiters, porters, chambermaids, chauffeurs, general housework. J. W. COLEMAN'S EMPLOYMENT OFFICE, 311 E. Second st. Broadway 2166, A2879. 13

WANTED — POSITION BY FIRST-CLASS dining-room girl; and husband to work around the place, mornings and evenings, for his board and room, while attending school. Address P, box 162, TIMES OFFICE. 10

WANTED—POSITION, MAN, GARDEN OR other work; wife take care of children or housework. 745 BANNING ST. 10

WANTED—
Agents and Solicitors.

WANTED—AGENTS.
Agents selling CALIFORNIA MEDICATED HEALING SOAP will learn of something to their advantage by calling on me at 213 West 1st st. BROUWER, phone Main 928. 13

WANTED—AGENTS COIN MONEY HANDling our new household specialty; no capital needed; profits enormous; write today for free particulars. B. S. DANIELS, 141 Broadway, N. Y. Room 1411. 9

WANTED—AGENTS, MEN AND WOMEN, to sell one of the best articles on the market; every household needs it; sells itself; agents make from $5 to $15 per day. Call ROOM 2, 533½ S. Spring st. 9

WANTED — GOOD STREET DEMONSTRAtor for an imported novelty, for Los Angeles and other cities on the Coast. ELLIS SUPPLY CO., 607 E. 30th st. 9

WANTED—
Partners.

WANTED—A MAN OF EDUCATION AND integrity to associate himself with one of the leading real estate men of the city, possessing large interests in Southern California. Must have $10,000 to invest with associate. An unusual opportunity is here offered to an enterprising man with business experience. Address P, box 149, TIMES OFFICE. 10

WANTED — PARTNER AT ONCE, WHO can invest $250 cash in established real estate business, that is clearing several hundred monthly; too much business for one man; dealing in insurance, investments, rentals, etc.; best of references furnished and required. ROOM 419, Bryson Blk., N.W. corner Second and Spring. 10

WANTED—PARTNER; MUST HAVE ONE more member in the company to retain the incorporation papers. This is a live proposition. If you want to make big money, investigate. NEW YORK BUSINESS EXCHANGE, room 2, 241½ S. Spring. 9

WANTED—SILENT SILENT PARTNER FOR a small jobbing, manufacturing and repair business that is established; excellent opportunity to increase the trade; will stand strictest investigation; best of city references. Address P, box 159, TIMES OFFICE. 9

WANTED—PARTNER WITH $1000 CASH TO take 4th interest and act as treasurer and to receive $30 weekly in big paying business. This will stand investigation. For particulars see L. SHREIFFER, 446 S. Main st., Los Angeles, Cal. 9

WANTED—GOOD MAN TO TAKE RETIRing partner's interest in established real estate business; only trifling investment required; experience not absolutely necessary. Address P, box 38, TIMES OFFICE. 9

WANTED—IF YOU HAVE A GOOD BUSIness for sale or want a partner, I will give valuable stock or bonds for position. Address P, box 139, TIMES OFFICE. 9

WANTED — PARTNER (ENTERPRISING man with business experience) in established real estate business. Small investment. 706 S. GRAND, opposite postoffice. 10

WANTED — HAVE 160 ACRES WITH water; want partner to raise chickens, turkeys, etc. H., 1550 W. WASHINGTON. 9

WANTED—
Rooms and Board.

WANTED — HAVE YOU FURNISHED rooms, board and rooms, or flats to let? We can rent them for you. We list and advertise all your rooms and only charge you $1 monthly. Write, call or 'phone F5219 or Main 893, and representative will call. CITY INFORMATION BUREAU, 531-533 S. Spring st. 10

WANTED—TWO ROOMS, WITH ELDERLY couple, strictly private family, in modern home; breakfast desired. Address P, box 94, TIMES OFFICE. 10

WANTED—
Rooms.

WANTED — ROOM, WITH OR WITHOUT board, close in, by young man; private family preferred; references exchanged. Address P, box 158, TIMES OFFICE. 9

WANTED—
Houses.

WANTED—4 OR 5-ROOM COTTAGE, FURnished or unfurnished, near cars, 20-minute ride; good neighborhood; yard; reasonable rent. Address P, box 62, TIMES OFFICE. 9

WANTED—
To Rent.

WANTED—BY A REFINED FAMILY OF adults, a commodious and beautiful private residence, furnished, with large grounds, or ranch attached, that can be cared for by a responsible staff of workers for which excellent care and a moderate rental will be given; must be in or near city; best of references can be furnished. Address P, box 155, TIMES OFFICE.

WANTED—DESK ROOM OR HALF OF OFfice (both telephones,) in modern office building between 3d and 6th sts.; for real estate. Mention price. Address P, box 54, TIMES OFFICE.

WANTED—TO RENT FOR 1 YEAR, WITH privilege of 2, 6-room modern house, located on high ground, for $25 to $30. All adults. Address P, box 50, TIMES OFFICE. 10

WANTED — TO RENT A NEW 7-ROOM cottage or bungalow; state price and location or no attention will be paid to answers. Address P, box 59, TIMES OFFICE. 9

WANTED — TO RENT, RANCH WITH large house, or will buy. Address 1830 5TH AVE., Los Angeles. 14

WANTED—TO RENT A MODERN 6 OR 7-room furnished flat, West Side, close in. Address P, box 193, TIMES OFFICE. 9

WANTED—TO RENT, A MODERN 6 OR 7-room flat, west side, close in. Address P, box 193, TIMES OFFICE. 9

WANTED—
Work by the Day.

WANTED—WORK BY THE DAY OR HOUR. Phone SOUTH 5121. 12

WANTED—
To Purchase, Real Estate.

WANTED—GOOD RENTABLE COTTAGE for exchange for 40 corner lot on S. Main st., north of Vernon ave.; no agents. Call forenoons, 3907 S. MAIN. B5187. 9

WANTED — MORTGAGES, WILL GIVE free and clear lots with cash. Guarantee you quick cash. GOLDFLAM & CO., 254 S. Broadway, Room 117. 9

WANTED—TO PURCHASE; WHAT HAVE you? List with a firm that is doing things. THOS. S. WADSWORTH, 315-20 DOUGLAS BLDG. 10

WANTED — A GOOD LOT AROUND MAIN and Vermont ave., south of 40th st. Will pay cash. Address P, box 44, TIMES OFFICE. 9

WANTED — MODERN RESIDENCE FOR city income up to $25,000 or $30,000. M'DOWELL, 507 Citizens' Bank Bldg. Phone A1107. 10

WANTED—BOARD AND ROOM FOR TWO small children; ages, girl 3, boy, 6. Apply MRS. D., 606 E. Fifth st. 9

WANTED—BUILDING LOT FOR CASH; must be bargain; give full particulars. N. ANDRUS, general delivery. 10

WANTED—EQUITIES; IF GOOD WILL PAY cash and stock. 208 FAY BLDG. Main 785. 13

WANTED—
To Purchase, Real Estate.

WANTED—TO PURCHASE—Owners or agents, I desire to [illegible] purchase a good home in Los Angeles [illegible] might consider same in suburban town [illegible] in 30-minutes ride. What have you [illegible] in trade that is worth the price [illegible] same, for one of my ranches, being [illegible] the celebrated Lucky Baldwin Ranch [illegible] south of Monrovia, in the rich San [illegible] Valley. This section is noted [illegible] paying ranch property in Southern California, being under a high state of cultivation [illegible] an abundance of water. For further [illegible] lars bring a full description of the [illegible] you have to trade to my office, and [illegible] HAMILTON, with the LOS ANGELES LAND IMPROVEMENT [illegible] 9 415 S. Hill st.

WANTED—
W. I. HOLLINGSWORTH & CO.
Established 1890.
We have cash buyers for [illegible] residences in the Westlake and [illegible] shire district or on the heights, also cash buyers for desirable [illegible] dence lots in the same district. Quick sales for cash if priced right. Call at our office or [illegible] at once.
HOUSE AND LOT DEPARTMENT.
W. I. HOLLINGSWORTH & CO.
313-314-316 Wilcox Bldg.
Ex. 777. Main [illegible]

WANTED—
SOUTHWEST RESIDENCE [illegible] Have a valuable close-in lot, [illegible] flats and cottage, with fair income; [illegible] southwest home up to $8000 [illegible] property is first-class and will [illegible] hance in value.
THOS. C. BUNDY & CO. [illegible] 420 S. Broadway. F[illegible]

WANTED—TO PURCHASE—Cottage, 4 or 5 rooms, up to [illegible] south; $50 cash, balance monthly. Cottage, 5 or 6 rooms, up to [illegible] 4 or 5-room good California [illegible] district. These must be bargains [illegible] Want Glendora, about 5 acres [illegible] $6000. W. F. THORNE, A1664, [illegible]

WANTED — APARTMENT [illegible] ORANGE GROVE. My client has about $27,000 equity in first-class Los Angeles improved and [illegible] property, value $32,000, and he will [illegible] for about like equity in apartment [illegible] Address P, box 61, TIMES OFFICE. [illegible]

WANTED—FOR SPOT CASH, GOOD [illegible] ing lot, well located, west; will [illegible] best VALUE offered; all conditions [illegible] place,) considered; 7 or 8-room house [illegible] ered; prefer Wilshire, Westlake or [illegible] land district. Phone E9766, or address [illegible] 26, TIMES OFFICE.

WANTED—WE HAVE LARGE [illegible] buyers for city lots; list your [illegible] office for quick sale. See MR. CASE [illegible] W. H. OBEAR, 502 Pacific Mutual [illegible] Cor. Third and Hill sts. [illegible]

WANTED—FOR A CLIENT, [illegible] or acre or two, with 6-room [illegible] pay $500 to $700 down and good [illegible] ment or mortgage for balance, [illegible] must be near car line. Owners [illegible] HALL & CALKINS, 135 Stimson [illegible]

WANTED — CHICAGO PROPERTY, IMPROVED OR VACANT. [illegible] SMALL. WE PAY CASH AND [illegible] DEALS IMMEDIATELY. AARON [illegible] DELL & CO., 140 DERBORN [illegible] CAGO, ILL.

WANTED—COTTAGE IN THE [illegible] trict, south, not over $2300; [illegible] would take California house; will [illegible] $500 cash, balance 2 good vacant [illegible] W. F. THORNE, A1664, 420 Grant [illegible]

WANTED—ABOUT 5-ROOM [illegible] large lot or two; or large vacant [illegible] one acre; would like fruit trees [illegible] good location; "cash;" give particulars. Address F. ALBERT WEY, 312 Grant [illegible]

WANTED—TO PURCHASE ON [illegible] stallments, a bungalow of [illegible] No speculative prices considered [illegible] scription, location, price by [illegible] DRAYTON, 411 S. Cummings st. [illegible]

WANTED — TO PURCHASE [illegible] tage, modern, on good street, [illegible] city; will pay $2000; new property [illegible] Kan., as first payment. Write W. [illegible] LIAMS, 1108 E. 32d st.

WANTED—MODERN 6 OR 7-ROOM [illegible] low, southwest, choice location; [illegible] must be large. Will pay up to [illegible] spot cash. ARTHUR W. KINNEY [illegible] 19 Mer. Trust Bldg. A9242, Main [illegible]

WANTED—LARGE ACREAGE SUITABLE for the growing of eucalyptus; [illegible] particulars regarding transportation, plane, etc.; principals only. Address [illegible] 153, TIMES OFFICE.

WANTED—BUNGALOW; WILL [illegible] your equity with equity in [illegible] lots on high ground, southwest. [illegible] dress P, box 65, TIMES OFFICE.

WANTED — FROM 1 TO 5 ACRES [illegible] house, where I can make a [illegible] family, not exceeding $1500. [illegible] MATZEN, 525 Central ave., Los [illegible]

WANTED—5 OR 6-ROOM MODERN [illegible] within 3 blocks of 10th st., car [illegible] $3000; give best terms; owners [illegible] GRAND. Main 2992. F5210.

WANTED — LAND; 5000 ACRES [illegible] class, on railroad, near Visalia [illegible] principals only. Address PURCHASER [illegible] 123, Times Office.

WANTED—LOT, LAND OR ACREAGE [illegible] equity in nice house and lot [illegible] and Westlake Park. Come see [illegible] Grant Bldg.

WANTED—COTTAGE, 4 LARGE [illegible] ground floor, southwest. W[illegible] None other need apply. 131 W. [illegible] 2560.

WANTED—TO BUY COTTAGE [illegible] rooms. Please give best cash price [illegible] 235 S. HILL ST., room 1.

WANTED — TO BUY A LOT IN [illegible] wood addition or little this side; [illegible] Address P, box 185, TIMES OFFICE.

WANTED—
To Purchase, Miscellaneous.

WANTED—TO BUY YOUR F[illegible] one piece or house full and [illegible] cash or exchange. We want a good [illegible] house and a restaurant [illegible] answered promptly. SKEELS [illegible] Main, F7610; Main 3042.

WANTED — TO BUY FURNITURE [illegible] household goods, if you have one [illegible] house full, we will pay you more [illegible] than others. Phone us. Main [illegible] F8371. COLYEAR'S, 509-11 S. Main.

WANTED—SECOND-HAND LADIES' [illegible] gents' clothing, shoes, furniture, stoves, crockery, glassware, old gold, or anything you want to dispose [illegible] 24692. Broadway 4134.

WANTED—SELL OR EXCHANGE old furniture. We have thousands [illegible] tomers waiting to buy it. Phone [illegible] 1117; Home A2254. COLYEAR [illegible] CO., 322-24 S. Main st.

WANTED — HOUSEHOLD GOODS, furniture, carpets, any quantity; [illegible] price paid. RHOADES & RHOADES, [illegible] S. Main st. Phones Main 1000; F[illegible]

WANTED—BUY HOUSEHOLD [illegible] ings, bankrupt stocks, showcases [illegible] or exchange. Both phones. [illegible] 911 S. Main.

WANTED—TO BUY, SELF-[illegible] gasoline stove; must be cheap and [illegible] order. Address P, box 150, TIMES [illegible]

WANTED—AN OLD COLLECTION OF [illegible] age stamps or old stamped envelopes [illegible] H. NEWMARK, 141 to 151 No. Los Angeles [illegible]

WANTED—WILL POSITIVELY PAY [illegible] est prices for good second-hand [illegible] shoes, trunks, furniture, carpets, etc. [illegible] MAIN 2937.

WANTED — ART AND CURIO, [illegible] jewelry, silverware, laces and [illegible] at 649 W. WASHINGTON, near Figueroa [illegible]

WANTED—TO BUY OFFICE AND [illegible] hold furniture. COLGAN'S, [illegible] A2469, Main 3469.

WANTED—DIAMONDS, JEWELRY, [illegible] pay cash; get my offer; fair [illegible] REID, 142 S. Broadway, room [illegible]

WANTED — DIAMONDS, JEWELRY, gold, antiques; highest prices given. CROUCH, jeweler, 542 S. Broadway.

WANTED—HIGHEST PRICE PAID [illegible] furniture; any quantity. JAMES [illegible] & CO., 715 S. Spring st. F9864, Main [illegible]

WANTED—HIGHEST PRICES PAID [illegible] second-hand clothing. Main [illegible] FIRST.

WANTED — CASH PAID FOR [illegible] beds. 754 SAN PEDRO. Main [illegible]

WANTED — DIAMOND SOLITAIRES [illegible] cash. SCHEPPS, 444 S. Broadway, [illegible]

WANTED—
Miscellaneous.

WANTED — WOULD LIKE TO [illegible] young man of studious and [illegible] tion to share apartments in [illegible] apartment house, social advantages [illegible] 920 W. 3rd. W. D. SISSON. [illegible]

WANTED—TO INSTRUCT YOU [illegible] avoid buying garters forever. [illegible] whatever. Socks sure to stay up. [illegible] NON-GARTER CO. Address O, [illegible] TIMES OFFICE.

WANTED—CESSPOOLS; GIVE US A [illegible] on cleaning your cesspool; [illegible] no charge for digging and [illegible] CROSS SANITARY CO., phone [illegible] 5935.

WANTED — A SEAT ON LOS ANGELES Mining Stock Exchange, [illegible] dress Apartment 18, NO. 922 W. [illegible] Angeles.

WANTED—CESSPOOLS; WE [illegible] out. LOS ANGELES SANITARY [illegible] phones E3146; Temple 252.

WANTED—WATCHMAKER'S [illegible] small tools, at a bargain. [illegible] 24, TIMES OFFICE.

WANTED—DIRT MAY BE DUMPED [illegible] at N.E. CORNER BOYLSTON & [illegible]

WANTED—CHILDREN TO BOARD [illegible] er's care given. 3726 SAN JULIAN [illegible]

Classified Liners.

TO LET—
Furnished Rooms.

TO LET—AT HOTEL OHIO, N. BROADway, opp. Courthouse; nicely furnished rooms, from 50c per day, $2 per week and up; long distance phones in each room, free; also baths, running hot and cold water; coolest house in city during warm weather; center of business; summer rates now on. 9

TO LET—COUPLE, OR CAREFUL ADULTS; 2 beautiful rooms, furnished, and screened kitchen; as private as one's own home; conveniences; $16 monthly; an unusual opportunity for appreciative people. 1601 W. 37TH.

TO LET—FURNISHED FOR HOUSEKEEPing or single rooms, close to Chester Place, large, airy rooms, 15 minutes' ride downtown; 2 housekeeping rooms, $15; single rooms, $10. 1406 ESTRELLA. University car.

TO LET — HANDSOMELY FURNISHED rooms and suites, with or without bath, elevator, hot and cold water; rates $2.50 up; all outside rooms. THE ALDINE, 204½ S. Hill st. Phone A3218.

TO LET—AT VERY REASONABLE RENT, desirable apartment of 3 comfortably furnished housekeeping rooms, with screen porch. It will pay you to see these rooms. 641 S. FLOWER ST. 'Phone F9199. 10

TO LET—EL MORO, UNDER NEW MANagement, newly furnished, rooms single or en suite; hot and cold water. Private baths. 109 S. HILL ST. Easy entrance from Olive street. 12

TO LET—HOTEL MUNN, FIFTH AND OLIVE. Summer rates; nice rooms, $2.50 weekly; rooms with private bath; $1 per day; hot and cold running water, all the time. 10

TO LET—ROOMS, FIRST-CLASS, CENTER of business district. Reasonable and respectable. Finest location in Los Angeles for both business and pleasure. New management. 126½ S. SPRING ST. 11

TO LET — NICELY FURNISHED ROOMS; breakfast if desired; also light housekeeping rooms; private residence, all conveniences. 920 CAMBRIA ST., ½ block south of Union ave. and 7th st. 9

TO LET—NEW HOUSE; BRIGHT, OUTSIDE rooms, housekeeping and single, $1.50 to $4; hot bath, laundry; walking distance; cars direct to depots. TEN EYCK, 111 S. Figueroa. 10

TO LET—3-ROOM SUITES FOR HOUSEkeeping, from $3.50 to $4.50 per week; also single rooms from $1 to $4 per week. MARMONT HOTEL, 555 S. Olive st. 9

TO LET—NICELY FURNISHED, LARGE, cool front room, with balcony; hot and cold baths, 5 minutes' walk to Spring and Third; quiet. 233 S. GRAND. 9

TO LET — LARGE, COOL, FURNISHED front room in pretty cottage; lovely shade trees; $8 per month. 1032 49TH ST., second house from Central ave.

TO LET — 2 OR 3 WELL FURNISHED rooms for light housekeeping, in new, modern home, 2 blocks west of Figueroa. 1000 FLORIDA ST.

WANTED—GENTLEMAN LIKE TO HAVE furnished, airy room with breakfast; walking distance, private family preferred. Address P, box 72, TIMES OFFICE. 9

TO LET — NEWLY FURNISHED OUTSIDE rooms in new building; running water in each room; $1.50 and $4 per week. Phone Main 614. 312 S. SPRING.

TO LET — NICELY FURNISHED, LARGE front room in private home; rent reasonable; every convenience. 1311 W. 10TH ST. 9

TO LET—$5, $10; COSY, COMPLETE, COOL housekeeping suites; machine, piano, phone. 150 S. FIGUEROA.

TO LET—3 FURNISHED ROOMS, SINGLE or en suite, with or without housekeeping privileges. 1404 W. 7TH. 'Phone 53939. 11

TO LET — FURNISHED ROOMS, QUIET house; free baths; very central; $1.50 per week and up. 413 TEMPLE ST. 10

TO LET — $1.75 WEEK, COOKING GAS INcluded; furnished housekeeping rooms; unfurnished, $4 month. 543 EAST PICO. 9

TO LET — THE HERMO, NICELY FURnished suite, also single room; permanent or transient. 132 TEMPLE ST. 9

TO LET—FINE ROOMS FOR MEN AT "THE PORT," 211 California st., at Broadway, close in.

TO LET—3 FURNISHED ROOMS, COOL and shady; walking distance; rent reasonable. 727 S. FLOWER. 11

TO LET—TWO NICE FURNISHED ROOMS for housekeeping, good location. 1018 MAPLE AVE. 9

TO LET — 3 ELEGANTLY FURNISHED housekeeping rooms, near Courthouse. 232 N. HILL. 9

TO LET—CLEAN, AIRY HOUSEKEEPING rooms, near postoffice, 602½ S. FIGUEROA. 9

TO LET—ROOMS, $7, $10 AND $15; WALKing distance; cool, large yard and porch. 447 HOPE ST.

TO LET—3 OR 4-ROOM SUITES, FURNISHed for housekeeping, in new bungalow. 1459 W. 20TH. Separate entrance. No children. 10

TO LET—FINE AIRY ROOMS, $1.75 PER week up. Free baths. 417 W. FOURTH. 9

TO LET—IN PRIVATE HOME, PRETTY front room. 1215 W. EIGHTH. 11

TO LET—3-ROOM COTTAGE, FURNISHED for housekeeping, close in. 227 S. HOPE. 9

TO LET—CHRISTIAN LODGING-HOUSE, 227 E. Main, night 25 cents, up; weekly $1 up.

TO LET—
Unfurnished Rooms.

TO LET—OPPOSITE WESTLAKE PARK, 3 delightful sunny housekeeping rooms, unfurnished, screen porch, private yard, bath, phone, electricity; summer rates. 125 S. ALVARADO.

TO LET—UNFURNISHED HOUSEKEEPING rooms, $4 month each. 545 E. PICO. 10

TO LET—
Furnished or Unfurnished.

TO LET—TWO ROOMS, PLASTERED COTtage, furnished or unfurnished. 907 E. 48TH. 9

TO LET—
Flats.

TO LET—UNFURNISHED UPPER FLAT AT 219 S. BUNKER HILL. VERY CLOSE IN. NO CAR FARE. UP ANGELS' FLIGHT, $18 PER MONTH. PHONE MAIN 882, HOME A1284, OR F9371.

TO LET—MODERN SUNNY 5-ROOM FLAT, select neighborhood; all conveniences; gas range; laundry tub; storerooms, janitor service and water free. Cheap rent. Inquire on premises. 2331½ W. 27TH ST. Home 22605.

TO LET—CHEAP RENT, CLOSE TO COURThouse, no car fare to pay, modern 4 and 5-room flats, with gas ranges and baths, water free. HUBBELL, 160 Bullard Blk. 'Phone [illegible]

TO LET—MODERN 5-ROOM FLAT, $30; modern 5-room flat, $18; modern 6-room flat, modern 5-room flat, $12.50. Apply MRS. HAEFFER, 113½ N. Hope st. 13

TO LET—ONE 5-ROOM AND ONE 6-ROOM flat, 1038 and 1030 Grand View, Westlake district, with gas ranges and heaters and hardwood floors, in best condition. 9

TO LET—4 AND 6 ROOMS, ARRANGED IN suites for sub-letting; all modern conveniences; rent cheap; owner at flats all day. LOS FLORES, 329 S. Flower. 9

TO LET—$18; SUMMER RATES, WATER free; 4-room flat, with private bath, south gas range, walking distance. 111 W. [illegible] ST. 13

TO LET—MODERN UPPER 6-ROOM FLAT, choice neighborhood; free rent until July 15. [illegible] S. GRAND AVE., $25. Inquire next door. 9

TO LET—$16.50; 6-ROOM MODERN FLAT; [illegible] bath, 700 Kohler st. T. WIESENDANGER, 311 Merchants' Trust Bldg., 207 South Broadway.

TO LET—ELEGANT 6-ROOM SOUTH FLAT, hardwood floors, with every convenience. [illegible] Bonnie Brae. Key 809 SOUTH BONNIE BRAE.

TO LET—2 ELEGANT NEW COTTAGE flats, 5 and 6 rooms, unfurnished; permanent family of adults. 511 and 517 W. EIGHTH ST. 9

TO LET—BEAUTIFUL CARLETON FLATS, 3 and 5 rooms, from $20. Close in. [illegible] SOUTH GRAND. 13

TO LET—ELEGANT 3-ROOM FLAT, $22.50; WALL BEDS, rugs, all modern conveniences; vacant July 1. 461½ LUCAS AVE.

TO LET—COSY 5-ROOM BUNGALOW FLAT, plenty of air and sun; select and quiet. [illegible] ST. 'Phone B6981. 13

TO LET—$16 A MONTH, 4-ROOM MODERN flat, 804 E. Eighth st. T. WIESENDANGER, 207 S. Broadway.

TO LET—5-ROOM SUNNY FLAT, CLOSE in; all modern conveniences. 125 S. BUNKER HILL.

TO LET—$12; 4-ROOM MODERN FLAT; walking distance. Phone E1777. Call 751 MERCHANT ST. 12

TO LET—UPPER AND LOWER FLATS, 5 and 6 rooms. Inquire at 602 WESTLAKE. 12

TO LET—NEW 4-ROOM COTTAGE FLAT AT [illegible] W. SIXTH ST. Every convenience. Key [illegible] 13

TO LET—NEW, MODERN 4-ROOM FLAT, [illegible] Call 203 CALIFORNIA. 9

TO LET—MODERN 4-ROOM FLAT, $16. Apply 811 S. HOPE. 10

TO LET—
Furnished Flats.

TO LET—FURNISHED FLAT OF 3 LARGE outside rooms, in close-in, modern house; electricity, 'phone, lawn, porches, [illegible] $30 month. 225 S. BEAUDRY AVE.

TO LET—BEAUTIFULLY FURNISHED [illegible] 3 large rooms, buffet kitchen and bath, [illegible] piano. Adults. Telephone HOME [illegible]

TO LET—3-ROOM FURNISHED FLAT, [illegible] Inquire 211 CALIFORNIA ST. [illegible]

Classified Liners.

TO LET— Furnished Rooms.

TO LET—AT HOTEL OHIO, N. BROADWAY, opp. Courthouse; nicely furnished room ... per day, $2 per week and up; long distance phones in each room, free; also ... running hot and cold water; coolest ... in city during warm weather; center of business; summer rates now on.

TO LET—COUPLE, OR CAREFUL ADULTS; 2 beautiful rooms, furnished, and screened porch; as private as one's own home; convenient; $15 monthly; an unusual opportunity for appreciative people. 1621 W. 23TH.

TO LET—FURNISHED FOR HOUSEKEEPING or single rooms, close to Chester Place, with airy rooms, 15 minutes' ride downtown; housekeeping rooms, $15; single rooms, $10. ... ESTRELLA. University car.

TO LET—HANDSOMELY FURNISHED rooms and suites, with or without bath, elevator, hot and cold water; rates $2.50 up; all outside rooms. THE ALDINE, 334½ S. Hill. Home A3318.

TO LET—AT VERY REASONABLE RENT, desirable apartment of 3 comfortably furnished housekeeping rooms, with screen porch. It will pay you to see these rooms. 641 S. FLOWER ST. 'Phone F5190.

TO LET—EL MORO, UNDER NEW MANAGEMENT, newly furnished, rooms single or en suite; hot and cold water. Private baths. ... S. HILL ST. Easy entrance from ...

TO LET—HOTEL MENN, FIFTH AND OLIVE. Summer rates; nice rooms, $2.50 weekly; ... with private bath; $1 per day; hot and cold running water, all the time.

TO LET—ROOMS, FIRST-CLASS, CENTER of business district. Reasonable and reliable. Finest location in Los Angeles for business and pleasure. New management. ... S. SPRING ST.

TO LET—NICELY FURNISHED ROOMS; ... if desired; also light housekeeping ... private residence, all conveniences, ... CAMBRIA ST., ½ block south of Union ...

TO LET—NEW HOUSE; BRIGHT, OUTSIDE rooms, housekeeping and single, $1.50 to $4; ... laundry; walking distance; cars direct to depots. TEN EYCK, 311 S. Figueroa.

TO LET—3-ROOM SUITES FOR HOUSEKEEPING, from $3.50 to $4.50 per week; also single rooms from $1 to $2 per week. HARVARD HOTEL, 618 S. Olive st.

TO LET—NICELY FURNISHED, LARGE front room, with balcony; hot and cold water, 5 minutes' walk to Spring and Broadway. 326 S. GRAND.

TO LET—LARGE, COOL, FURNISHED room in pretty cottage; lovely shade; $10 per month. 1652 65TH ST., second ... Central ave.

TO LET—2 OR 3 WELL FURNISHED rooms for light housekeeping, in new, modern home; 1 blocks west of Figueroa. 1032 ... ST.

TO LET—GENTLEMAN LIKE TO HAVE nice, airy room with breakfast; walking distance, private family preferred. Address ..., TIMES OFFICE.

TO LET—NEWLY FURNISHED OUTSIDE rooms; new building; running water in each room; $2.50 and $4 per week. Phone ... S. SPRING.

TO LET—NICELY FURNISHED, LARGE front room in private home; rent reasonable; every convenience. 1211 W. 10TH ST.

TO LET—$8, $10; COSY, COMPLETE, COOL housekeeping suites; machine, piano, ... S. FIGUEROA.

TO LET—FURNISHED ROOMS, SINGLE or en suite, with or without housekeeping privileges. ... W. 7TH. 'Phone 53919.

TO LET—FURNISHED ROOMS, QUIET house; free baths; very central; $1.50 per week and up. 612 TEMPLE ST.

TO LET—$2.50 WEEK, COOKING GAS INCLUDED; furnished housekeeping rooms; unfurnished, $8 month. 545 EAST PICO.

TO LET—THE HERMO, NICELY FURNISHED suite, also single room; permanent or transient. ... TEMPLE ST.

TO LET—FIVE ROOMS FOR MEN AT THE ... California st., at Broadway.

TO LET—2 FURNISHED ROOMS, COOL and shady; walking distance; rent reasonable. ... S. FLOWER.

TO LET—TWO NICE FURNISHED ROOMS for housekeeping; good location. 1016 MAPLE AVE.

TO LET—2 ELEGANTLY FURNISHED housekeeping rooms, near Courthouse. ... HILL.

TO LET—CLEAN, AIRY HOUSEKEEPING rooms, near postoffice. 602½ S. FIGUEROA.

TO LET—ROOMS, $... TO $12 AND $15; WALKING distance; cool, large yard and porch. ... HOPE ST.

TO LET—2 OR 3-ROOM SUITES, FURNISHED for housekeeping, in new bungalow. ... private entrance. No children.

TO LET—FINE AIRY ROOMS, $1.75 PER week up. Free baths. 417 W. FOURTH.

TO LET—IN PRIVATE HOME, PRETTY ... room. 1312 W. EIGHTH.

TO LET—2-ROOM COTTAGE, FURNISHED for housekeeping, close in. 557 S. HOPE.

TO LET—CHRISTIAN LODGING-HOUSE, ... beds, night 25 cents up, week $1.25 up.

TO LET— Unfurnished Rooms.

TO LET—OPPOSITE WESTLAKE PARK, 3 beautiful sunny housekeeping rooms, unfurnished, screen porch, private yard, bath, gas, electricity; summer rates, $15. ... ALVARADO.

TO LET—UNFURNISHED HOUSEKEEPING rooms, $4 month each. 545 E. PICO.

TO LET— Furnished or Unfurnished.

TO LET—TWO ROOMS, PLASTERED COTTAGE, furnished or unfurnished. 657 E. 48TH ST.

TO LET— Flats.

TO LET—
FURNISHED UPPER FLAT AT 223 S. BUNKER HILL. VERY CLOSE IN. NO CAR FARE. UP ANGELS' FLIGHT. $15 PER MONTH. PHONE MAIN 862, HOME A1294, OR ...

TO LET—MODERN SUNNY 5-ROOM FLAT; good neighborhood; all conveniences; gas range, laundry tub; storerooms, janitor service and water free. Cheap rent. Inquire on premises, ... W. 27TH ST. Home 23663.

TO LET—CHEAP RENT, CLOSE TO COURTHOUSE, no car fare to pay, modern 4 and 5-room flats, with gas ranges and baths, water free. HUBBELL, 508 Bullard Blk. 'Phone ...

TO LET—MODERN 5-ROOM FLAT, $20; 5-room flat, $18; modern 6-room flat, modern 5-room flat, $12.50. Apply MRS. ... 1134 N. Hope st.

TO LET—ONE 5-ROOM AND ONE 6-ROOM flat, ... and 1066 Grand View, Westlake district, with gas ranges and heaters and ... floors, in best condition.

TO LET—5 AND 6 ROOMS, ARRANGED IN flats, for sub-letting; all modern conveniences; rent cheap; owner at flats all day. ... FLORES, 326 S. Flower.

TO LET—...; SUMMER RATES, WATER ... 5-room flat, with private bath, south ... range, walking distance. 111 W. ...

TO LET—MODERN UPPER 6-ROOM FLAT; ... neighborhood; free rent until July 15. ... S. GRAND AVE., $25. Inquire next ...

TO LET—$...; 6-ROOM MODERN FLAT, ... bath, ... Kohler st. T. WIESENDANGER, ... Merchants' Trust Bldg., 207 South ...

TO LET—ELEGANT 6-ROOM SOUTH FLAT, ... floors, with every convenience. ... Key 660 SOUTH BONNIE BRAE.

TO LET—2 ELEGANT NEW COTTAGE flats, 5 and 6 rooms, unfurnished; permanent ... adults. 511 and 517 W. EIGHTH ST.

TO LET—BEAUTIFUL CARLETON FLATS, ... rooms, from $18. Close in. ... GRAND.

TO LET—ELEGANT 5-ROOM FLAT, $22.50; ... rugs, all modern conveniences, ... July 1. 661½ LUCAS AVE.

TO LET—COSY 5-ROOM BUNGALOW FLAT, ... of air and sun; select and quiet. ... 'Phone ...

TO LET—$... A MONTH, 4-ROOM MODERN flat. ... Eighth st. T. WIESENDANGER, 207 S. Broadway.

TO LET—4-ROOM SUNNY FLAT, CLOSE ... all modern conveniences, 125 S. BUNKER HILL.

TO LET—$...; 4-ROOM MODERN FLAT, walking distance. Phone E1777. Call 751 ... GRANT ST.

TO LET—UPPER AND LOWER FLATS, 5 ... rooms. Inquire at ... WESTLAKE ...

TO LET—NEW 6-ROOM COTTAGE FLAT AT ... SIXTH ST. Every convenience. Key ...

TO LET—NEW, MODERN 4-ROOM FLAT. ... Call ... CALIFORNIA.

TO LET—MODERN 4-ROOM FLAT, $16. APPLY ... S. HOPE.

TO LET— Furnished Flats.

TO LET—FURNISHED FLAT OF 3 LARGE ... rooms, in close-in modern house; ... 'phone, lawn, porches, use ... month. ... S. BEAUDRY AVE.

TO LET—BEAUTIFULLY FURNISHED ... rooms, buffet kitchen and bath, ... Adults. Telephone HOME ...

TO LET— Furnished Flats.

TO LET—5 ROOMS, MODERN, FURNISHED lower cottage flat, ... E. ADAMS ST. Moderate rent. SOUTH 2631.

TO LET—4-ROOM MODERN FLAT, FULLY furnished; right in town; no children. 544 S. HOPE.

TO LET— Apartments, Furnished and Unfurnished.

TO LET — MODERN HOUSEKEEPING apartments, furnished complete; the nicest, neatest to be found anywhere, and at the lowest rent. Phone, bath, gas range, hot water; pleasant yard and flowers. These apartments are especially ventilated, sunny, very homelike and neat. You will like them. Close in; no car fare.
$18—1026 West First st.
$10—1133 West First st.
$8—1141 West First st.
$15—1137 West First st.
$16—204 North Fremont st.
$16—222 North Fremont st.
$16—216 North Fremont st.
$16—222 North Fremont st.
$12—1002 East Ninth st.
$12—1011 East Ninth st.
$14—150 N. Beaudry st.
$16—1039 West Colton street.
$12—834 South Figueroa st.
$14—712 Ceres ave.
$10—611 Diamond st.
$10—636 Crocker st.
$12.50—312 West Fourth st.
$16—1126 Mignonette st.
$16—1005 Diamond. 5 rooms, unfurnished.
$16—2221½ South Figueroa. 6 rooms, unfurnished.
T. WIESENDANGER, 207 S. Broadway. Main 2043.

TO LET—
CAMBRIA UNION APARTMENTS,
... UNION AVE.
NOT ALONE THE BEST, BUT THE COOLEST APARTMENTS IN THIS CITY. NO NOISE, NO DUST, EVERY MODERN CONVENIENCE, SUMMER RATES NOW. VERY LOW PRICES TO PERMANENT TENANTS. 5 MINUTES' WALK TO WESTLAKE PARK. 15 MINUTES' WALK TO BROADWAY. PLEASE EXAMINE AND COMPARE BEFORE RENTING. BOTH 'PHONES.

TO LET
BYRAM APARTMENTS,
1037 BYRAM ST.
Light, neatly furnished housekeeping apartments; 2 or 3 rooms; hot water, private baths; front porches, phone service; quiet location; walking distance to Broadway; summer rates. Take 11th-st. car west. PHONE 23473.

TO LET—THE ROWAN APARTMENTS,
123 S. Bunker Hill ave.,
Are now open.
Sunny, sightly, clean, complete.
New furniture—new management.
Housekeeping suites, $12.50 and up.
Single rooms, $8 and up.
See us before locating.
TEL. A3352.

TO LET—FOR $12 YOU CAN RENT 3-ROOM apartment, new, handsomely and completely furnished, in beautiful new building, walking distance, close in. 311 DIAMOND ST. The finest and best apartment for the money offered in this city. Take W. Second st. car to Fremont st. Go one-quarter block north. THE PORTLAND.

TO LET—RAJAH APARTMENTS. 811 S. Union ave. Ladies, try your summer rest at the up-to-date Rajah. A southern home. You don't have to cook. Best of house catering. Come for a week and you will stay longer. Take West 8th or 9th st. car.

TO LET—THE MINNEWASKA, COR. SECOND and Grand ave. Housekeeping apartments, completely furnished; rooms single or en suite, with or without board; five minutes' walk from business center, on the hill, where it is quiet; best location in the city. Prices reasonable. TEL. A4701, MAIN 3834.

TO LET—FOR $12 YOU CAN RENT NICE modern housekeeping apartment; 2 rooms, completely furnished, bath, phone, at 1133, 1137 and 1141 West First st., also 150 North Beaudry and 611 Diamond st. No car fare, walking distance; take W. 2nd st. car to Boylston st.

TO LET—NEW VALDEZ.
812 S. CORONADO ST., NEAR Westlake Park; 2 and 3-room suites, baths, light, airy and quiet; no cooler home in the city; every convenience; exceptional low rates. PHONE 53406.

TO LET—I HAVE A NICE FRONT ROOM which I would like to rent to a lady who has furniture; it is carpeted and has green shades on windows; one bay window and one east window. Call 2329 E. THIRD ST. Take Boyle Heights car.

TO LET—FOR $14 YOU CAN RENT 5-ROOM modern flat, bath, hot water, 1009 Diamond st.; $16, 5-room flat, furnished complete, 1013 Diamond st., walking distance, close in. Take W. Second st. car to Fremont st. Keys at 311 W. DIAMOND.

TO LET—THE VALDORIA APARTMENTS, Westlake Park; located on one of the finest streets in the city; every suite a corner; wide halls, porches, flowers and tennis court; artistic furnishings; references required. 723 ALVARADO.

TO LET—CORONADO APARTMENTS, 675 Coronado st. Housekeeping apartments; 3 handsomely furnished large sunny rooms and kitchen, modern conveniences; private bath; janitor service; Westlake district. 'PHONE 52428.

TO LET—HOUSEKEEPING ROOMS; LARGE sunny housekeeping apartments; summer rates; 5 minutes' walk from business center; number of rooms to suit. 771 MAPLE AVE. Phone F5153.

TO LET—THE ALBANY APARTMENTS, 319 Albany st. Phone Main 5025. Opened under new management; 3, 4-room apartments; special summer rates. MISS H. HESSELENTINE, Manager.

TO LET—4 AND 5-ROOM APARTMENTS; well furnished, private baths, desirable neighborhood; linen furnished; summer rates; Washington and University cars. Phone ... 672 W. WASHINGTON.

TO LET—FOR $10 YOU CAN RENT NICE modern housekeeping apartment; 3 rooms, completely furnished, bath, phone; at 1133 and 1141 W. First; $12—611 Diamond st.; $14—150 N. Beaudry; $15—1137 W. FIRST ST.

TO LET—
AT THE OLIVER.
WESTLAKE DISTRICT.
LARGE, AIRY APARTMENTS.
720 BEACON ST.

TO LET—AT VERY REASONABLE RENT, desirable apartment of 3 comfortably furnished housekeeping rooms, with screen porch. It will pay you to see these rooms. 641 S. FLOWER ST. 'Phone F5190.

TO LET—$15 A MONTH, HOUSEKEEPING apartment, 2 double beds, nice, new, gas range, phone, electricity; walking distance; no car fare. 213 N. FREMONT AVE. W. Second-st. car.

TO LET — STOLL APARTMENTS, 224 S. Flower, 2 and 3 rooms, with or without bath. Exceptionally large kitchen, 4 minutes walk to 3rd and Broadway. A3640. Very low rate.

TO LET — FOR $10 A MONTH YOU CAN rent housekeeping apartment, completely furnished; neat, bath, phone, gas range, at 1133 also 1141 W. First st., 204 N. Fremont; $12—611 Diamond st.; $16—222 N. Fremont.

TO LET—
THE FREDEMMA, 145 W. 15TH.
2 and 3-room suites, $18 to $27.50; private bath, poolroom, hot water, steam heat, telephones, janitor service.

TO LET — BEAUTIFUL QUEEN APARTments, near Broadway, private baths and steam heat, janitor service, unexcelled view, moderate prices. ... CALIFORNIA ST. Home ... Broadway ...

TO LET—$22.50; COMPLETELY FURNISHED housekeeping apartment, each with private bath, central; no car fare. 312 W. FOURTH ST., near Flower st., and only $12.50 a month.

TO LET—UNFURNISHED APARTMENTS, modern 3 and 4-room apartments; private bath, instantaneous heater, buffet kitchen in each; from $8 to $12 each. 233 N. FLOWER.

TO LET—$12 MONTHLY; LARGE PARLOR bedroom, kitchen, completely furnished; bath, gas range, phone; walking distance; no car fare. 324 S. FIGUEROA ST.

TO LET—SUMMER RATES, WASHINGTON apartments, 1306 S. San Pedro st., housekeeping and single rooms; all outside rooms; from $3 up. All modern conveniences.

TO LET—DOUGLAS APARTMENTS, 624 W. 10th, corner Flower, elegantly furnished, 2 and 3 room apartments, $15 to $35, including laundry, bath, phone, etc.

TO LET—THE ELDEN, NEW BUILDING, choice summer location, 1102 Elden ave., corner West 11th, West 9th-st. car one block south. HOME 51934.

TO LET—THE NEW WAYLAND, BEAUTIful 2 and 3-room suites for light housekeeping, private baths, hot and cold water, summer rates. 539 S. HOPE ST.

TO LET—SYLMAR APARTMENTS, 717 Kohler st., 3 room furnished housekeeping suites, gas, bath, HOME PHONE F1955. $3 to $4 weekly.

TO LET—FOR $10 YOU CAN RENT HOUSEkeeping apartments, completely furnished; new; gas range, phone, electricity, at 636 CROCKER, and $12, 1011 E. Ninth st.

TO LET — THE ROYCROFT, SUMMER rates. Furnished housekeeping apartments, new and clean, private baths. Every convenience. Close in. ... W. SIXTH ST.

TO LET—TWO OR THREE-ROOM HOUSEkeeping furnished apartments. Absolutely modern. Ten, twelve and eighteen dollars per month. 443 CROCKER.

TO LET — $12 MONTHLY; HOUSEKEEPING apartments, completely furnished; large rooms, central; no car fare; phone, bath. 324 S. FIGUEROA ST.

TO LET—RENSHAW APARTMENTS, ... California st., corner Bunker Hill ave.; 5 minutes' walk from Courthouse. A...

TO LET—THE ARDMORE, ... 941 Potter Park ave., near Figueroa and 7th, 2 rooms and private baths, $10 and up.

TO LET—IN THE NIRVANA, 5134 PASADENA AVE., in beautiful Highland Park; new summer rates. East ...

TO LET—APARTMENTS. 516 W. FIRST st., 2, 3 rooms, furnished for housekeeping; private baths, $18 up. B...

TO LET—LARGE ROOM, BUFFET KITCHen and private bath, also single room. ... S. OLIVE.

TO LET— Apartments, Furnished and Unfurnished.

TO LET — THE WESTMORELAND, COOL, airy 2 and 3-room housekeeping apartments, private baths, summer rates, $15 up. ... W. PICO, corner Hoover. Phone West 2109.

TO LET— Rooms and Board.

TO LET—
A few rooms, single or double suites.
In beautiful, attractive home, exquisitely furnished.
Every convenience. Westmoreland district. Environments all one could desire. By gentlewoman of refinement. Table best the market affords. HOME 23388.

TO LET—2 HANDSOMELY FURNISHED rooms with board, to 2 or 4 gentlemen, desiring the comforts of refined home; 20 minutes from center of city on University car; no other boarders or roomers. 1601 W. 22ND ST., corner Toberman.

TO LET—FIRST-CLASS ROOMS AND board at 421 W. ADAMS ST. Best summer location; large, shady grounds; cool porches; 10 minutes from town on Grand-ave. car. References.

TO LET—2 PLEASANT FRONT ROOMS, with board, in a private home, ½ block from Westlake Park. 735 LAKE ST. Reasonable rates. Home 53058.

TO LET—LARGE, AIRY FRONT ROOM, with board, $4.50 per week; piano, bath; walking distance. 1253 W. FIRST. 'Phone Main 3187.

TO LET — ROOMS WITH BEST TABLE board, in a handsome private home. 1204 ORANGE ST.

TO LET—ROOM WITH BOARD, PRIVATE family, Westlake district; references. 1022 S. BONNIE BRAE.

TO LET — DESIRABLE ROOMS WITH good board; both phones; close in; very low rate for summer. 142 W. PICO.

TO LET—ROOMS AND BOARD. 1124 INGRAHAM ST. Walking distance.

TO LET— Houses.

TO LET—
BUNGALOWS.
FLATS. APARTMENTS.
COTTAGES.
FURNISHED OR UNFURNISHED.
ALL PARTS OF THE CITY.
LISTS AND INFORMATION FREE.
RENTAL DEPARTMENT.
LOS ANGELES INVESTMENT CO.,
Main 2248. 333-337 S. Hill st. A5112.

TO LET—A LARGE 4-ROOM FURNISHED cottage; bath, nice yard, with flowers and place for chickens; a few for sale. Call 2229 E. SECOND. Take Boyle Heights or First-st. car.

TO LET—$20 MONTH, 5-ROOM MODERN cottage; lot 50x150; Custer ave., close in; walking distance.
$25—7-room house, large barn; Temple st.; close in.
$8 and $9—Rear cottages.
RIGBY, 1052 Temple.

TO LET—HOLLYWOOD, 6-ROOM BUNGAlow; large lot, lawn, flowers, full-grown lemon trees; also modern house, 3 rooms; either furnished or unfurnished; large grounds; fine tennis court. Bath above; 1 block from car and near High and Grammar Schools. TELEPHONE E7131.

TO LET—LARGE COTTAGE, 6 ROOMS. Just refinished, papered and painted; clean and nice; veranda front and side; lawn and flowers; worth looking at if you want a snap; will rent to small family for $20. 1326 NEW HAMPSHIRE, just south of Pico. Open today.

TO LET—1466 W. FOURTH ST., $22.50, 6 rooms, all modern conveniences, close in, on high ground; comfortable cottage, in good neighborhood.
ROBERT MITCHELL CO., agents. 313 W. Third st.

TO LET—NINE-ROOM HOUSE, NO. 1239 S. BONNIE BRAE; long term if wanted, or will sell this beautiful place for small cash payment and balance any way you like and interest at 7 per cent. VAIL & CRANE, owners, 324 S. Spring.

TO LET—
$12.50.
Attractive 4-room apartments. Porcelain bath, gas range attached. Very complete. Walking distance. WRIGHT & CALLENDER CO., 323 S. Hill st.

TO LET—MODERN 9-ROOM HOME IN HOLlywood, large rooms, well improved lot, one block from car; No. 547 Carlton Way, between Lemona and Warner sts.; rent $30 per month. R. E. MARMONT, Main 263, Home Ex. 263.

TO LET—FINE HOME, 10 ROOMS, ETC.; RENT WORTH $50 PER MONTH; WILL MAKE IT $40 TO GOOD PEOPLE, WHO WILL KEEP IT LIKE THEIR OWN HOME. CALL ROOM 240, DOUGLAS BLDG.

TO LET—UNFURNISHED, MY ELEGANT 10-room residence, 734 Coronado st., 2 blocks west of Westlake Park; large back yard, with flowers, fruits and servants' quarters. D. BRYSON, Hotel Chickasaw.

TO LET—5-ROOM COTTAGE, 1214 SOUTH Union ave., gas, electricity, porcelain bath and cellar; rent $18, water paid. Inquire OWNER, Sunset telephone West 1977.

TO LET — CAN'T BE BEAT, $14; COSY 4-room place, walking distance, nice neighborhood; water heaters. Take (green) Boyle Heights car. 410½ S. GLESS ST.

TO LET—$22.50; NO. 1046 E. 33RD ST., Central-ave. car; choice 6-room cottage; modern; hardwood floors; good stable, gas and electricity. Key next door. WEST 2494.

TO LET — TWO-STORY 8-ROOM MODERN house; hardwood floors, close in; 2 car lines; high and sightly; 100x150 to alley. Call 318 PACIFIC ELECTRIC BLDG. F8292.

TO LET — $14; CONVENIENT HOUSE, 5 large, cool rooms, porches, lawn, beautiful flowers; fine breeze. 1046 45TH ST., first house west from Central ave.

TO LET—FINE 6-ROOM BUNGALOW COTtage; thoroughly modern; good location; cheap to right party. Inquire ... E. WASHINGTON.

TO LET—4-ROOM BUNGALOW, PARTLY in rear; gas, electric lights and water; no small children; price $10; 1323½ Normandie. Inquire 1330 ROOSEVELT.

TO LET—HOUSE, 149 W. 35TH ST., SEVEN rooms, for 2 parties; separate; rent $16.50 and $7.50. Key, shade, factory opposite. OWNER, South 1067.

TO LET—NEAT 4-ROOM COTTAGE, $12, INcluding water, 565 E. 17th st. Inquire 561 E. 17TH. Take San Pedro-st. car, one-half block west.

TO LET—$50, FOURTEEN ROOM UNFURnished two story. 819 S. Flower. T. WIESENDANGER, room 311, 207 S. Bdwy.

TO LET—
$30—9 rooms, unfurnished, 807 E. 9th st. ROOM 311, 207 S. Broadway.

TO LET—4-ROOM COTTAGE, VERY CLOSE in; 10 minutes' walk to Second and Broadway. 116 E. Second st. J. J. HUMMEL.

TO LET—5-ROOM COTTAGE; ALL IMprovements. 121 W. 40TH ST. Moneta or Maple-ave. car. $20 month.

TO LET—UNFURNISHED, ... LINCOLN ST. 5-room cottage and barn. Apply ... UNION AVE. Phone E1157.

TO LET—8-ROOM CALIFORNIA HOUSE, 2 blocks west Normal School. ... S. FREMONT AVE. Owner, 1134 S. Flower.

TO LET—$13; NICE 5-ROOM MODERN BUNgalow, walking distance. Call 214 FROST BLDG. 'Phone A6822.

TO LET—HOUSE, 5 ROOMS, 534 E. 35TH st.; all modern conveniences. Call or phone, G. A. HART, Natick House.

TO LET—BEST BARGAIN, WESTLAKE district; 8-room modern, unfurnished house. Call 1021 GRAND VIEW. Phone West 1027.

TO LET—$10 A MONTH, 5-ROOM COTTAGE, large lot, gas, at 680 W. 36TH PLACE. Call F9195, or Main 137.

TO LET—8-ROOM HOUSE, NO. 8 TEMPLE Court, 215 N. Bunker Hill ave., $27.50. R. D. LIST, 1021 Central Bldg. F7888.

TO LET — $13; NEW, MODERN 5-ROOM cottage, 4012 Compton ave. Take Hooper ave. car to 40th st., walk 1 block east.

TO LET—$18; MODERN 6-ROOM COTTAGE, 735 Merchant st. T. WIESENDANGER, room 311, 207 S. Broadway.

TO LET—OR SALE; MODERN 5-ROOM COTtage, 1215 E. 35TH ST. 507 Citizens' Bank Bldg. A1107.

TO LET—NEAT, MODERN 4-ROOM COTtage flat, $16. Apply 272½ N. FREMONT AVE.

TO LET—DESIRABLE COTTAGE, 1621 DE LONG, between Pico and 16th, $22, water free.

TO LET—CLOSE IN BEAUTIFUL 9 ROOM modern house, reasonable. 2129 S. LOS ANGELES ST.

TO LET—SIX-ROOM MODERN COTTAGE, close to car line. 3103 HARVARD BLVD.

TO LET—4-ROOM HOUSE AND GARAGE; large lot. 829 W. 18TH ST. Key at 833.

TO LET—MODERN COTTAGE, CLOSE IN; reasonable. 1835 SANTEE, corner 17th.

TO LET—5-ROOM COTTAGE, 1245 BIRCH st. Phone number, BROADWAY 2100.

TO LET—20-ROOM HOUSE, 1139 S. HILL ST.

TO LET—COTTAGE, 814 N. BUNKER HILL, close in. Phone WEST 4264.

TO LET— Furnished Houses.

TO LET—DESIRABLE LARGE ROOMS AND best board; shady lawn, both 'phones'; very low rates for summer. 142 W. PICO ST.

TO LET—1911 PARK GROVE AVE., FURnished 7-room cottage. Key at house, 9 to 5. 'PHONE MAIN 2303.

TO LET— Furnished Houses.

TO LET—
FURNISHED AND UNFURNISHED
HOUSES, FLATS, APARTMENTS.
AN EXCLUSIVE LIST OF ATTRACTIVE
NEW AND MODERN PLACES.
ALL SIZES AND DIRECTIONS,
AT VERY REASONABLE RENTALS.
LISTS AND INFORMATION FREE.
WE MAKE HOUSE HUNTING EASIER.
Twenty years renting Los Angeles property.
WRIGHT & CALLENDER COMPANY,
323 SOUTH HILL ST.

TO LET — BEAUTIFULLY FURNISHED NEW HOME OF 10 ROOMS, 2 BATHS AND GARAGE, TO RENT FOR SUMMER MONTHS; IMMEDIATE POSSESSION GIVEN; ANTIQUE MAHOGANY FURNITURE; ORIENTAL RUGS, PIANO, ETC.; PRESENT COOK WILL REMAIN IF DESIRED. REASONABLE RENT TO RESPONSIBLE FAMILY OF ADULTS. 'PHONE B1094 OR CALL 653 W. 28TH ST.

TO LET — FOR SUMMER, BEAUTIFUL home at Hollywood; 7-room, elegantly furnished bungalow; large grounds, fruit flowers, vegetables, chickens, Jersey cows, artesian water; large tent in cypress grove, completely furnished; man furnished to take complete care of place; nominal rent to right party; reference required. Telephone 59012. Address HOLLYWOOD NATIONAL BANK.

TO LET—FURNISHED HOUSE.
AN ELEGANT 8-ROOM HOUSE, COMPLETELY FURNISHED, AT HOLLYWOOD; 5 ACRES OF GROUND; 2 COWS, CHICKENS, TURKEYS, ETC.; LAWNS CARED FOR; ONLY $100 PER MONTH; A SNAP. MINES & FARISH, 315 S. HILL ST.

TO LET—2-STORY, 8-ROOM HOUSE, WELL furnished; Chickering piano; one of the finest locations in the city; only 12 minutes from First and Broadway. Plenty of figs, lemons and walnuts; rent only $45 to desirable family. 1321 CARROLL-AVE. Sunset phone Temple 319.

TO LET — CHEAP, COST LITTLE COTtage, 3 rooms, 2 large closets; toilet, bath, pantry, cement cellar, gas range, Welsbach burners, plenty of flowers; everything furnished, water included. Phone SOUTH 6278.

TO LET—BEAUTIFUL HOMELIKE 10-ROOM furnished house in Pasadena; just 4 blocks from Maryland Hotel; only $75 per month; should net you $100 per month. 318 F. K. Bldg. COCHRAN.

TO LET—6-ROOM, COMPLETELY FURnished, new, modern residence, finely finished and desirable location, Westlake district; walking distance; summer rates. 'PHONE 51426.

TO LET—FURNISHED, FOR 2 MONTHS, while family is away at the beach, new, modern house, 3 bedrooms, located just off 29th and Grand. 'Phone South 4230, or ROOM 1, 3723 S. Main.

TO LET — FURNISHED COTTAGE, SIX rooms, summer months; rent reasonable; piano, telephone, instantaneous heater, pleasant home, lawn, flowers, 1830 WINFIELD ST. W. 11th st. cars.

TO LET — NEATLY FURNISHED 5-ROOM cottage; gas, electricity, beautiful yard; place for chickens; $25, water paid. 1614 CHERRY, half block from 7 car lines.

TO LET — ADULTS ONLY; COMPLETELY furnished bungalow; gas, electricity, bath; rent reasonable; fine location. 35 W. MOUNTAIN ST., Pasadena.

TO LET — COMPLETELY FURNISHED 5-room cottage, with all modern improvements; lawn and flowers; $25 per month. 3672 N. SICHEL ST. Take Griffin ave. car.

TO LET—FURNISHED, BEAUTIFUL PRIvate residence, 9 rooms and bath; fine barn for horses or automobiles. 1329 ST. ANDREW'S PLACE. Phone West 4059.

TO LET — ALHAMBRA, BEAUTIFULLY furnished 7-room cottage; piano, shade, flowers; near cars; very reasonable. Phone MAIN 2491.

TO LET—COMPLETELY FURNISHED MODern bungalow, 4 rooms, large bath; good yard; adults only. 220 S. AVE. 66. Ostrich Farm car.

TO LET—FURNISHED HOUSE, $25; FIVE rooms, bath, gas, electricity, beautiful grounds; Downey ave. car. 'PHONE C1189.

TO LET—NICELY FURNISHED, ATTRACtive bungalow, quiet street, S.W., near 2 car lines. $25. 1621 W. 34TH. B4840.

TO LET—$12 MONTHLY; 3 ROOMS, BATH, gas, electricity. 115 N. CLARENCE. East 1st car.

TO LET — COMPLETELY FURNISHED, modern 8-room house, Westlake district. Phone 52896. 241 GRATTAN ST.

TO LET — 5-ROOM BUNGALOW, MODern, furnished complete. 220 AVE. 65. Phone Home 39297.

TO LET—FURNISHED 4-ROOM COTTAGE; place for chickens, horse or cow; garden; lot 80x150. 2401 LONG BEACH AVE.

TO LET—COMPLETELY FURNISHED home, 8 rooms, piano; lawn, flowers, lawn cared for, $30. 3675 S. GRAND. F5748.

TO LET — NICELY FURNISHED 6-ROOM houses, 469 W. ADAMS, 2513, near Adams; lovely location.

TO LET—BEAUTIFULLY FURNISHED 7-room modern residence, 1681 Roosevelt ave. T. WIESENDANGER, 207 S. Broadway.

TO LET — BEAUTIFUL FURNISHED 7-room modern house, $40. 1678 ROOSEVELT AVE. T. Wiesendanger, 207 S. Broadway.

TO LET—2 WELL FURNISHED 2 AND 5-room bungalows; beautiful private grounds. Phone MAIN 1469 and 53306.

TO LET — 6-ROOM MODERN BUNGALOW, completely furnished. 1469 W. 35TH. Adults.

TO LET—MODERN 6 ROOM HOUSE, 2 BEDrooms, piano, gas, $30. 1021 W. 31ST ST.

TO LET—HOLLYWOOD HOME, ELEGANTly furnished; reasonable. 'PHONE 57320.

TO LET— Stores, Offices, Lodging-Houses.

TO LET—
STORES, OFFICES, LOFTS,
WAREHOUSE AND FACTORY SITES.
HOTELS AND ROOMING HOUSES.
WE HAVE ALL THE
AVAILABLE LOCATIONS.
RENTAL DEPARTMENT.
R. A. ROWAN & CO.,
300 H. W. HELLMAN BLDG.

TO LET—DESK ROOM IN A LARGE FURnished, carpeted office; both phones; on the second floor of Citizens' Nat'l. Bank Bldg., $8 per month without desk; $12.50 with desk. EDWARD SCHERMAN, 219 Citizens' Nat'l. Bank Bldg., Third and Main.

TO LET — STORES. $10—106 S. BEAUDRY ave.
$30—2211 E. Ninth st.
$15 each—1003, 1013 E. Ninth st.
$75—Corner store, 701 W. Seventh st.
T. WIESENDENGER, 207 S. Broadway.

TO LET—STORE, LIVING ROOMS, WAREhouse and barn, all for $15 per month first 3 months, then $30; splendid location for grocery. Inquire 3210 E. 4TH. Green Boyle Heights car. Phone Boyle 2182. Don't miss this.

TO LET—CHEAP, 120 FT. ON WALL NEAR Fourth, 2-story building, suitable for manufacturing or other purposes; 2 blocks from center of city, $75 a month. Apply 408-410 S. HILL. 'Phone Ex. 276.

TO LET—OFFICES, FURNISHED AND UNfurnished, with or without stenographer and telephone service. Apply room 321 SAN FERNANDO BLDG., 4th and Main sts.

TO LET — UNFURNISHED LODGING-house, 22 rooms, 217 Sotello st., adjoining S. P. depot, $30 per month. A. G. STEPPER, H. W. Hellman Bldg. Both 'phones.

TO LET—ON 3-YEAR LEASE, APARTment house of 43 rooms, centrally located, on car line; after March 31. T. WIESENDANGER, 207 S. Broadway.

TO LET—OFFICE WITH ELEGANT FURniture; 2 desks, both phones and every convenience imaginable; only $25 per month, or desk, $12.50. 318 F. K. Bldg. COCHRAN.

TO LET—10-ROOM MODERN HOUSE, FURnished or unfurnished; practically new. 1117 ELDEN AVE., next Westmoreland Place. W. Ninth-st. car.

TO LET — RENT VERY CHEAP, GOOD storeroom, No. 502 Temple st., good for hall or store. 'Phone A2734. HUBBELL, 508 Bullard Blk.

TO LET—DOUBLE OFFICES, WELL FURnished and attractive, $25 per month. Apply 601 CHAMBER OF COMMERCE BLDG.

TO LET—DELTA BLDG., NICE SUITE OF offices, suitable for physician; also desk room. Inquire 508 DELTA BLDG., 426 S. Spring.

TO LET — E. SEVENTH ST. CORNER; rents $22.50 to $30. F. G. WEIK & CO., sole agents, 326 S. Spring.

TO LET—DESK SPACE, WITH OR WITHout desk; outside office. Both phones. 411 STIMSON BLDG.

TO LET—DESK ROOM, BEST BUILDING in city, with telephone, to right party, $10. Call 100 SECURITY BLDG.

TO LET—DESK ROOM IN NICELY FURnished offices to desirable tenant. 224 BRADBURY BLDG.

TO LET—STORES, PICO NEAR FLOWER. F2722. MARSHUTZ. 534 S. Broadway.

TO LET—STORE, 1416 W. PICO. A2727.

TO LET— Poultry Ranches.

TO LET—3-ACRE POULTRY RANCH, IN city; best equipped in the county; convenient to car. T. L. CHAPIN, 111 S. Broadway.

TO LET— Miscellaneous.

TO LET—PAYING RESTAURANT; GOOD for man and wife; market trade. 704 E. THIRD ST.

TO LET—CONTRACT TO SALE ABOUT 100 tons hay. Apply ... PACIFIC ELECTRIC BLDG.

TO LET— Beach Property.

TO LET—
DUDLEY APARTMENTS.
Beautiful 3 and 4-room suites; private baths; reasonable rates; 52 Surf Line Place, Long Beach. On electric line; ocean front; 1 block west Magnolia ave.

TO LET—5-ROOM HOUSE ON THE OCEAN front at Terminal, completely furnished, including piano, running water in the bedrooms, bathroom and two toilets; shower bath and dressing-rooms. Call M. 7447, F5149. C. J. GOODENOW, 301 S. Main st.

TO LET—THE VICTORIA, THE BEAUTIful new 2-story brick apartment-house, newly furnished throughout, 141 Elm ave., will open for business July 13; reservation secured by applying to W. H. MOREHOUSE, 141 Elm ave., Long Beach.

WANTED — QUIET, CLEANLY LADY TO share 2 nice, clean rooms, furnished for housekeeping, on Ocean ave.; rent reasonable. Address M. B. W., TIMES OFFICE, Long Beach.

TO LET—TO GENTLEMAN, A WELL-FURnished sunny room, in a quiet family, $4 per week; references exchanged. V. A. R., general delivery, LONG BEACH, Cal.

TO LET—CHEAP LEASE, OWNER GOING away, five-room modern cottage, 113 BROOKS AVE., Venice, or will sell cheap on easy terms.

TO LET—$10 MONTHLY; 2 ROOMS, FURnished; bath, gas, Long Beach. 531 DESCANSO ST. Phone mornings, Main 4566, Home 51800.

TO LET—LONG BEACH TENT CITY; THE ideal vacation place; housekeeping tents, croquet, swings, teeters, etc. WM. REIDER, prop.

TO LET—SALE, OR EXCHANGE; HERmosa Beach; 5-room house, on corner near ocean. Call A4979.

TO LET— Farming Lands.

TO LET—5 ACRES RICH SOIL, ABUNDant and cheap water; over 1 acre in strawberries, 75 bearing orange trees; other fruit; good 5-room house; all necessary implements; within city limits; rental $200 per year, payable monthly. W. S. PATTERSON, Azusa, Cal.

FOR SALE— Houses.

FOR SALE—$100 CASH, BALANCE $25 monthly, including interest, buys 5-room modern house; large north-front lot; half block west of Central ave.; price $2300; you see it and you will buy it. Call 1365 E. VERNON AVE. Take Hooper car.

FOR SALE—$2600; $150 DOWN, $20 MONTHly, including interest; beautiful, large new modern 5-room cottage on fine lot; restricted tract; barn, cellar, range in kitchen; pay rent to yourself. Here's your chance. Apply 1374 E. 38TH. Hooper-ave. car.

FOR SALE—WONDERFUL OFFER, 2 FINE bungalows, one beautiful cottage; any worthy family who can pay $25 cash and $15 to $20 monthly, shall have a home in S. W. See me at once. WHITE, 523 S. GRAND. Main 2962; F5310.

FOR SALE—$1500; $100 CASH, BALANCE $10 monthly; nice little home of 4 rooms, plastered; large lot; all planted to vegetables; fruit trees, fenced; chicken corrals; pay your rent money here. Apply 1374 E. 38TH. Hooper-ave. car.

FOR SALE—$20 PER MONTH BUYS FINE 6-room modern bungalow; beautiful lawn, nice garden, chicken corral and outhouses; a lovely home; price $3000; $150 cash, balance $20 per month. Address MYERS, 523 S. Grand. Phone Main 2962; F5310.

FOR SALE — NEW 6-ROOM BUNGALOW; fine corner lot, at 835 Waterloo st.; east front, every up-to-date convenience; no home in city more attractive. Price extremely low for its value; cash or terms. Owner's phones, HOME 53406, TEMPLE 391.

FOR SALE—HIGH AND SIGHTLY; 100x150; Two-story 8-room modern house; hardwood floors; 2 car lines; beautiful view; near Echo Park, only 15 minutes to Spring and First. Big bargain. S. JACOBY, Sole Agent, 318 Huntington Bldg., F8292, Main 4781.

FOR SALE—MY EQUITY IN LOT 50x125 and 3-room California house, 919 49th Place, $600 will take this. Mortgage and street work, $400, can be paid in 2 and 10 years. See me at Huron and Ave. 28th, mornings. F. O. THROOP.

FOR SALE—BARGAIN; $1150 CASH; NEW 4-room, modern plastered house; improved street; lawn, flowers, cement walks; house 2519 Malabar st.; easy terms, $1750. Owner nearby, 617 N. MOTT ST. Brooklyn car to Mott, thence north.

FOR SALE—OR EXCHANGE — WILSHIRE Blvd. district, new 9-room house, with bath; modern throughout; first floor finished in quarter-sawed oak; hardwood floors; a bargain at $12,500. See C. P. LOTT, P. B. Cross & Co., 506-7 Security Bldg.

FOR SALE—AWFUL BARGAIN; $1150; $250 cash, balance $20 monthly, buys 6-room California house, on E. 29th st., between Central and Main; don't expect a farm lot at this price, but it's a good-sized city lot, 25x140. Call 1010 E. 29TH ST.

FOR SALE—4-ROOM BUNGALOW AND LOT, Boyle Heights. Parties going north within 10 days; must sacrifice my equity of $900 for $400. Contract lease of $500, which can be assumed. Write or call 1256 W. 1ST ST.

FOR SALE—$50 CASH, BALANCE $20 monthly, including interest; buys 5-room modern house; large lot, near school and car line; price $2500; it's a rent favor. Call 1365 E. VERNON AVE. Take Hooper car.

FOR SALE—5-ROOM COTTAGE, NICELY furnished, at a sacrifice, on Long Beach line; it's worth your while to see me about this. HAYNES, 304 Currier Bldg., 212 W. Third st. 'Phone A5491.

FOR SALE—MUST SELL MY NEW 5-ROOM plastered house, bath, graded street, on car line, near East Side car barns, only $1450, $150 down, $15 month. Less for larger cash payment. 510 GRANT BLDG.

FOR SALE—
Southwest, close in; 7-room modern house. Will sell under value. This will pay you to investigate. Owner, J. E. GRANT, 229 W. Fourth st.

FOR SALE—WILL TAKE CASH AND LOTS in payment for as beautiful new and modern home as is in Los Angeles; nothing lacking; cash price $7500; principals only. Address P, box 66, TIMES OFFICE.

FOR SALE—A 6-ROOM MODERN COTTAGE, gas, electricity; now rented for $25 per month; can be had for $2750, if taken at once. D. A. VAN VRANKEN & CO., 304 Stimson Blk.

FOR SALE — MODERN 6-ROOM COTTAGE near Moneta ave. at a bargain. Must be sold; owner going on a ranch. Price $2500; ¼ cash, balance $18.39 per month. H. F. BURKE, 5827 Moneta ave.

FOR SALE—4-ROOM MODERN COTTAGE, bathroom, china closet; large lot; fenced; chicken yard, lawn, garden; $1700; $150 down, $15 monthly, including interest. Call or address 5851 LOS ANGELES ST.

FOR SALE—3-ROOM NEW BUNGALOW ON big lot, 50x155 ft., $1150; $75 down, $15 monthly, which includes the interest. Must sell at once. Yellow car line, 5c fare. See GEO. W. MOORE, 320 Pacific Electric Bldg.

FOR SALE—5-ROOM MODERN COTTAGE, cheapest yet; only $1700; part cash. Lot 50x135, corner; lawn, concrete walks; 6301 Estrella ave., 2 blocks west of 65th and Moneta. WALTER BEESON.

FOR SALE—$15 PER MONTH, 5-ROOM MODern bungalow; electric fixtures, bath and toilet; price $1950; $100 down, $15 per month. MYERS, 523 S. Grand. Phone Main 2962; F5310.

FOR SALE — 7 ROOMS, PARTLY FURnished; Boyle Heights; $1850, $350 cash, balance 2 years, 7 per cent. This is the best buy on Boyle Heights. HOME 57355.

FOR SALE—IF YOU HAVE TIME CALL UP and find out about this charming new Dutch bungalow, S.W.; a perfect nest at hard-time price and terms. WEST 5328.

FOR SALE—NEW, ELEGANT 4-ROOM BUNgalow, on big lot, $1550; $100 down, $20 month including interest; 5c fare; see me at once. GEO. W. MOORE, 320 Pacific Electric Bldg.

FOR SALE—$2800; 5-ROOM MODERN BUNgalow, north of 42nd, between Main and Moneta; worth $3000; this is snap. R. J. ARATA & CO., 621 Security Bldg.

FOR SALE—BUNGALOW, 5 ROOMS, DOWN goes the price; must sell. Oak floors, paneled walls, cabinet kitchen; 50 ft. lot. 380 W. 47TH PLACE.

FOR SALE—TERMS TO SUIT. WILL SACrifice my 8-room South Hollywood home, worth $5000, for $3500, if sold at once. Investigate. HOME PHONE 59233.

FOR SALE—
House to be moved, $300; 744 E. 8th, 10 rooms and furnace; magnificent home. F. J. STEELE & CO., 324 H. W. Hellman.

FOR SALE—BY OWNER, 5 AND 6-ROOM modern new bungalows at moderate prices; small payment down, balance easy terms. SOUTH 3172.

FOR SALE—$50 DOWN, $1475; NEW 5-ROOM plastered house, E. 30th st.; large lot. See owner only. Must be sold. PHONE SOUTH 4558; MAIN 3748.

FOR SALE—SNAP; $1600; 4-ROOM HOUSE, near Eastlake Park; $100 cash, balance $25 per month. Address P. box 70, TIMES OFFICE.

FOR SALE—BY OWNER, ATTRACTIVE 8-room house on Hobart blvd.; almost new; furnace, garage; fine lawn and flowers. 54118.

FOR SALE—2 LOTS 40x135, 5-ROOM HOUSE and barn at 142 W. 53RD ST. Go look at it and see what you will give for it.

FOR SALE—$160; SMALL BUILDING, suitable for bungalow or fruit stand. Call at 2623 W. PICO ST.

FOR SALE — 5-ROOM BUNGALOW; GOOD lawn and flowers; cheap, with reasonable payments and terms. SOUTH 3690.

FOR SALE—$1650 CASH WILL BUY EQUITY in handsome modern, seven-room bungalow. Call and see it at 2635 WEST ...TH ST.

FOR SALE—SUNSET BLVD.; INSTALLments; 5-room modern cottage, close in, $2500. RIGBY, 1052 Temple.

FOR SALE — 6 ROOMS, NEW, MODERN, southwest; $3500; $150 cash. OWNER, 29341.

FOR SALE— Houses.

FOR SALE—
SUCCESSFUL HOUSE BUYING.
When buying a house of the better class one should make certain of FOUR things: 1st, that the location and surroundings are not only pleasant, but absolutely desirable; 2nd, that both exterior and interior are such as will afford the greatest esthetic, as well as material, enjoyment; 3rd, that one is getting the BEST POSSIBLE VALUE for the money; 4th, that if, for any reason, the buyer wishes to sell, he have a QUICK TURNING ASSET.

To get a house of this kind requires both good judgment and a thorough knowledge of realty values and conditions. This is where the real estate broker can be of great assistance. If you are looking for a house or lot in the Westlake or Wilshire district, from $3500 to $50,000, I think I can take a good deal of the care and worry incidental to house-hunting off your hands. I know the values, where the best houses and lots are, and exactly what they should sell for. I never try to sell a house unless I personally inspect it and find it to be a good value at the price asked, and it goes without saying the location and other qualifications must be desirable. Try the service. It certainly will save you time and ought to save you a good deal of money—and it costs NOTHING.

Here are a few samples from the large assortment:
$3000—New and charming bungalow of 6 rooms; very high ground; elegant for the price; 100 feet to car; ¼ cash, balance easy.
$5250—7 rooms, modern in every way, hardwood floors, oak and white enamel finish; cost $5800 a year ago.
$6000—9 rooms, nearly new, high ground, very choice for the money, and the terms, $1000 cash.
$7000—8 rooms, near Wilshire and Vermont; delightful modern home; actually cost $7500 one year ago.
$9000—Splendid Westmoreland 8-room home, just completed; every modern improvement, including Ruud heater; can't be beaten at this price for up-to-dateness, location or substantial construction at the price. Only ONE-FOURTH cash. At $10,000 might take a good Wilshire lot and $3000 cash as first payment.
$15,000—This is something fancy—11 rooms, very finest block in Westmoreland tract; looks like a 15-room house; everything complete and of the best quality, including a billiard and ballroom, occupying entire third floor; fine garage, aviary, etc., etc. A home fit for a millionaire at a price within the reach of moderate means.
As I said, these are JUST SAMPLES—many more to select from.

I WANT THE FOLLOWING:
Ultra modern bungalow, not over 5 or 6 rooms; fashionable neighborhood essential (Wilshire-Westlake;) from $7000 to $9000. Useless to submit anything but the choicest.
ALSO, a house of 12 or more rooms (Wilshire-Westlake;) must be NEW or nearly so; perfection of surroundings, exterior and interior more object than price, though that must be reasonable. Will go as high as $20,000.
RALPH SULLIVAN,
Tel. F3742. ... S. Hill st.

FOR SALE—
BUNGALOWS.
BUNGALOWS.
IN THE SOUTHWEST.
LOCATION—OUR COLLEGE TRACT.
PRICES—OUR WHOLESALE.
TERMS—LIKE PAYING RENT.
You will have to see these places to appreciate them. We can not describe to you the many beautiful features of these modern
BUNGALOWS AND COTTAGES,
nor the many beauties of this College Tract.
Are building constantly and selling about as rapidly as we can complete them.
THREE SOLD Tuesday and Wednesday.
A FEW WHOLESALE PRICES:
$2200—New, modern 5-room bungalow.
$2800—New, modern 6-room bungalow.
$2900—New, modern 8-room house.
$2600—New, modern 5-room cottage.
See these places before they are gone.
WILL BUILD TO SUIT—Same terms.
LOS ANGELES INVESTMENT CO.,
A5112. 333-337 S. Hill st. Main 2248.
Largest co-operative building company in America.

FOR SALE—A BEAUTIFUL GARVANZA HOME ON ONE OF THE LOVELIEST SITES ON THE ARROYO BLUFF. Magnificent mountain and arroyo views; modern 2-story house of 8 large rooms, besides bath and large hall, sewing-room, porches and balconies, front and rear; lot 50x180, with a profusion of trees, flowers and shrubs; terraced bluff in rear; roomy pavilion, in branches of magnificent live oak; only a few yards from Pacific Electric cars, (5-cent fare,) on beautiful and quiet street; good neighborhood.
Considering the scarcity of opportunities to acquire arroyo bank property this property is a bargain for anyone seeking an ideal California home.
Price $7000; mortgage $3650; balance cash. Open to all agents.
Would consider good building lot for part or small near-by acreage for all of equity.
Phone East 2155. OWNER, 222 Thorne st. Cawston Ostrich Farm car to "city limits." (Thorne st.)

FOR SALE—BEAUTIFUL HOME.
Nine rooms.
New and strictly modern.
$9000.
Finest location in the city.
Extra large living-room.
Large, airy bedrooms, plenty of light.
Oak and maple floors.
Beautiful dining-room, French windows.
East front.
Just finished, never occupied.
Undoubtedly one of the prettiest and most conveniently arranged homes in the city; nice cellar and furnace.
An ideal home,
in an ideal location.
Call, or 'phone for auto.
ROBERT MARSH & CO.,
140 W. Fifth st., Security Bldg.
'Phones Ex. 175.

FOR SALE—ONLY $3000 FOR A MODERN 5-room cottage and lot 50x142 feet, on 68th street, near Vermont ave., 100 feet from car line.
$300 CASH, $30 PER MONTH.
This is a snap. Owner leaving city; he will sell his furniture, worth $350, for $150 to buyer of house.
$3600 buys a 7-room story-and-a-half house, S.W. corner 65th st. and Menlo ave.; lot 50x142, beautifully improved. Make your own terms. Owner will take vacant lot as first payment.
ROBERT MITCHELL CO., 313 West 3d st.

FOR SALE—
OWN YOUR OWN HOME.
CLOSING OUT TRACT.
3 brand new 4-room California houses, some on corner lots; will go this week at $1200 to $1500 each; easiest terms, like rent; call at once and I will help you make a start; only 8 minutes, 5c car fare; own your own home; never pay rent. Come out or telephone South 2486. 1700 E. 38TH ST. Watts car, on Main st.

FOR SALE—$1950. $1950.
$300 down, $20 per mo., including interest.
DO YOU WANT A SNAP?
JUST OFF SUNSET BLVD. CLOSE IN.
5-room cottage, beautiful lot, 52x140; cobblestone front; grounds well improved. Ten fruit trees, 2 peach, 2 plum, 2 apricot, 1 lemon, 1 orange, 2 fig, all full of fruit and loads of blackberries.
THIS IS A RARE OPPORTUNITY TO GET A HOME OF THIS KIND FOR SO LITTLE MONEY.
O. A. VICKREY & COMPANY,
308 S. Hill st.
PAUL F. GROVER, Mgr.
House and Lot Dept.

FOR SALE—
WE BUILD 'EM TO SUIT.
Sheds, shacks, shanties, bungalows, cottages, houses of any kind, on lots in any of our tracts.
There are some restrictions in nearly all of our tracts, but many of them permit cheap bungalows in the rear.
We build 'em to suit you. You pay for them like rent.
CRITES, MYERS & KULLI,
107 S. Avenue 64, or branch office at end of Eagle Rock ave.-Garvanza yellow car line, 5-cent fare.

FOR SALE—$5600 — PICO-WILSHIRE DIStrict. New and modern 8-room two-story house, built only a few months.
LARGE LOT, 60-FT. FRONTAGE.
Has the new built-in ideas and is well built and conveniently arranged.
ONLY $1000 CASH.
Or might take less and clear lot as first payment, balance your own terms.
It will pay you to investigate.
Ask for Office 2.
ROBERT MARSH & CO.,
140 West Fifth st., Security Bldg.
'Phones Exchange 175.

FOR SALE—MR. BARGAIN HUNTER, here is a snap; 5-room new, modern cottage; lot 40x135; oiled street; curb and walk; near 2 car lines; 5c fare; price cut from $2800 to $1900; $1000 cash; owner must have money; come quick if you want it. HARRY M. M'KEE, 319 Laughlin Bldg. A5134, Broadway 1413.

FOR SALE— Houses.

FOR SALE—
8-room Home,
Pico Heights,
Lot 50x168 to Alley,
Only $3750.
Act Quickly.
MAGNOLIA AVE. NEAR PICO.
The biggest snap in the city in a modern 8-room home, large east front lot, high ground. House includes furnace, 2 open fireplaces, buffet, etc. Easy terms.

In HOLLYWOOD, Overlooking the City, Wilshire blvd. district and the ocean, the most magnificent and unobstructed view obtainable. (It is worth your time to see such a beautiful view.) I WILL DELIVER A 9-ROOM HOME THAT WILL BEAT ANY OF YOUR $11,000 OR $12,000 HOMES IN CONSTRUCTION, FINISH, AS WELL AS LOCATION, FOR JUST $8000, WITH VERY EASY TERMS. House includes a large furnace, oak floors throughout, large living room running full length of house, cold air ducts, built-in buffet, den, open fireplaces, 5 bedrooms finished in white enamel, 2 toilets, good sized bath, large laundry with concrete floor, 3 wash trays, 2 large concrete porches (front and side,) large basement, garage for 2 cars, driveway, etc. The concrete work alone on this fine home cost over $1600. The lot is an extra wide, EAST FRONT. THIS HOME HAS JUST BEEN COMPLETED. Come to the office and see photo of same.

Within 300 feet of the above property we have another fine home of 9 rooms, I will deliver for $8250 if purchased at once, which includes furnace, 5 open fireplaces and mantels, a most beautiful built-in buffet, paneled walls, oak floors, large beveled plate glass windows. This home was built eastern style, extra heavy timbers throughout; not a check in any of the walls. A most complete, up-to-date home, with very expensive fixtures. Large lot of 60 ft. frontage, in the Morgan Tract (one of the best tracts in Hollywood.) The finest residence district in Hollywood; high-class $10,000 to $12,000 homes exclusively. Remember that it only takes you from 20 to 25 minutes from the center of the city to get to these fine homes, and when the Hill street tunnel is finished the time will be cut to about 15 minutes. It takes from 30 minutes and longer to get from the center of the city to any good residence district in Los Angeles. And you, when you can get up near the foothills, where you can overlook all the west part of the city, where you have fine water and the same service and conveniences as the city affords you. WHICH PLACE WOULD YOU RATHER LIVE?
SEE US FOR FINE HOMES AND RESIDENCE SITES.
L. E. BIGLER COMPANY,
515 UNION TRUST BLDG.,
S.E. CORNER 4TH AND SPRING.

FOR SALE—
AT A GREAT BARGAIN.
One of the finest twelve-room homes, with the most beautiful grounds to be found in the suburban section, near Wilshire blvd. district. These elegant grounds are located on a corner and comprise nearly 2½ acres. Barn and corrals, with all other conveniences. These magnificent grounds have the most beautiful full-grown trees to be found in or around the city. Car service 20 minutes from center of city. This property must be sold within the next ten days. The ground is worth more than the price asked. Must be all cash. For further particulars call on G. HALLETT JOHNSON, with LOS ANGELES LAND IMPROVEMENT CO., 435 S. Hill st.

FOR SALE—
DO YOU WANT A HOME of your own? If you do, we can help you get it. Our methods of home payments cover every known way. Come in and talk it over, and if you have a lot we can do the rest. Plans are drawn in our office and all mechanical details faithfully carried out in construction.
OUR SKETCHES are free, and our figures will surprise you when compared with others.
E. S. WILLIAMSON & CO.,
Building Contractors,
202 and 204 Grant Bldg.

FOR SALE—
$3500—MUST BE SOLD—$3500.
Worth $5000, but owner must have cash at once, hence a ridiculously low price of $3500; mortgage $1500, balance cash. Read this and think a moment; lot 62½x175 to alley, $3000; with 5-room modern bungalow, $1500; large barn, $400; shrubbery, trees, grape arbor, etc., $300; 1 block from Prospect ave. and Grand School, in Hollywood; you will be sorry if you don't see YOUNG & ZIEGLER, sole agents, 323 Grant Bldg.

FOR SALE—A GREAT BARGAIN; AN ELEgant home, 2-story, 7-room house, located in fine residence district, southwest. Fine porch, large hall, living-room, dining-room (beam ceiling,) cabinet kitchen and four large, light, airy and perfectly ventilated bedrooms. Hardwood floors, built-in buffet, etc. On large lot, with barn and beautiful grounds. THIS IS A SACRIFICE. For further particulars, see G. HALLETT JOHNSON, with LOS ANGELES LAND IMPROVEMENT CO., 435 S. Hill st.

FOR SALE—
A very cozy 6-room modern cottage, near the corner of Boyle ave. and First st.
Gas and electricity for lighting.
Is walking distance from S. P. shops.
Terms if desired, $500 cash, $25 and interest on balance; will rent with privilege of purchase.
Must be sold at once.
Address 2130 W. 25TH ST., city.

FOR SALE—$2900; NEW AND MODERN 5-room bungalow. Located near Washington and Magnolia. Large rooms, beautiful fixtures, beam ceilings, cabinet kitchen, cement porch, every convenience. East front. Terms $400 cash.
O. A. VICKREY & COMPANY, 308 S. Hill st.
PAUL F. GROVER, Mgr. House and Lot Dept.

FOR SALE—
HOUSE AND AN ACRE, $550.
A SMALL HOUSE WITH AN ACRE OF GROUND. VEGETABLE GARDEN AND FREE WATER PIPED. ONLY $550. SMALL PAYMENT AND $10 MONTHLY.
"You're safe at Firth's."
EMIL FIRTH,
219 W. 4th st., bet. Broadway and Hill. PHONES—Home A8105, Main 842.

FOR SALE—
For up to date bungalows in the best location, the best car service, where values are increasing all the time, where small cash payments and small monthly payments are accepted, see
VAIL & CRANE, owners, 324 S. Spring st., or our tract agent, corner Budlong and Santa Barbara ave. Take Dalton ave. or Inglewood Redondo cars.

FOR SALE—
SIERRA MADRE.
10-room house; large corner lot, on best street; worth $5000; will sacrifice for quick sale at $3250; here is the biggest snap advertised today. Can deliver for $1500 cash.
C. B. GUTHRIE & CO., Inc.,
211 MERCANTILE PLACE.
Ex. 326. Main 3067.

FOR SALE — BEAUTIFUL BUNGALOW home, University section. Large lot. Sewer connected. House strictly modern and up-to-date. Five large rooms, closets, porches, bath, hardwood floors. Gas and electricity; north front; fine location; property clear; built for a home; a sacrifice for cash. 1368 W. 38TH. Near Budlong and Vermont aves. Owner.

FOR SALE—FIVE-ROOM MODERN COTtage, Huntington Park; price $2500; mortgage $1200; it is nicely furnished; will sell on a reasonable small payment and throw in the furniture.
See A. C. ADY, with D. H. LINGLE & CO., 452½ S. Broadway.

FOR SALE—TO SETTLE ESTATE, $1800 bungalow for $1600; 5 rooms, screen porch, lawn, flowers, barn, chicken corral, 2 car lines; $1000 cash, balance as rent, $15 per month, 4 per cent. interest; within 400 ft. of Central ave., close in. See CAMMER, with H. L. Miller & Co., 414 W. Seventh. Main 5707, F3728.

FOR SALE—$100 DOWN AND $20 A MONTH, buys a new, modern 5-room house, beautifully paneled and beamed, large bath and large front porch; fine barn; fruit and flowers; in desirable neighborhood, S.W.; price $2500; cannot be duplicated for $3000. 'Phone OWNER, F9338, Main 137.

FOR SALE—IN VERMONT SQUARE, beautiful bungalows, up to date in every particular, 5, 6, 7 rooms, $300 to $1000 down, balance $25 to $35 monthly, including interest. Call 4812 BUDLONG AVE., Grand avenue car to Vermont Square and Budlong, carriage waiting to show them.

FOR SALE—A 2-STORY FRAME BUILDING, 16 rooms now rented for $90 per month; price $6500; worth $8000. You will notice the large income on the small investment. Now if you want to make this $1500, call immediately on D. A. VAN VRANKEN & CO., 304 Stimson Blk.

FOR SALE—OR EXCHANGE, SNAP, FOR improved or unimproved property; 5 rooms, modern cottage, 14th st., half block east Central ave., corner lot; 8 minutes' ride to center city; all modern conveniences; school opposite; $1200 will handle it. Apply OWNER, 534 S. Broadway.

FOR SALE — HOME AND BUSINESS CORner on Temple st., close in, walking distance; small house rear of lot; large corner vacant for stores or flats, which are now in demand. This is undoubtedly the best bargain on good business street in city; $2800. JAMES THOMPSON, 309 West First.

FOR SALE—$2750; NEW, MODERN BUNGAlow, very pretty; 6 rooms, brick fireplace; fine bath; lot 50x150; with large orange trees; 7-cent car fare; also 4-room bungalow; also $2250, new 7-room house; lot 50x135; high ground, beautiful location; easy terms. T. WIESENDANGER, 207 S. Broadway.

FOR SALE—OFFER EXTRAORDINARY. The grandest home place for a rich man; private clubhouse, park of magnificent palms, flowers, trees, conservatory. 1050 W. Seventh st. Will grow to immense value in a few years. T. WIESENDANGER, room 311, 207 S. Broadway.

FOR SALE—THE FINEST 6-ROOM NEW bungalow in the southwest, with north and east front porch, hardwood floors, beautifully paneled walls and beamed ceilings. Artistic buffet of rare design, handsome stone mantel, desk, seats, breakfast room, undoubtedly the most artistic bungalow in the city for the price and $700 under value. Price $4000; $1000 down, balance to suit. See owner, F9192; MAIN 137.

Classified Liners.

FOR SALE— Houses.

FOR SALE—

[illegible]

AN EXCEPTIONAL VALUE FOR CLOSE BUYERS.

LOCATION—An ideal one, facing a 200-foot boulevard, with very pretty palms, shrubs, trees and roses planted in front and the rear yard, which is fenced.

THE HOUSE has 8 rooms; hardwood floors; both up and downstairs; has just been completed; every convenience; built-in seats, bookcases, etc.; very attractive oak entrance.

DINING-ROOM—On both sides of room have spacious windows, including the French; very fine old gold brick mantel, with paneled shelf and back; ceilings are beamed and the walls paneled and tinted in soft harmonious colors.

LIBRARY—Spacious windows admitting floods of sunshine, built-in seats, walls and ceiling beamed and paneled; you enter this room from reception hall or dining-room; finished in antique oak.

THE 4 BEDROOMS—All have large, spacious closets and windows; very conveniently arranged; (a more convenient home was never built;) all rooms being tinted a pretty combination of colors, giving perfect harmony. Bath is large, with up-to-date nickel plumbing.

ALTHOUSE BROS., Members L. A. Realty Board. Suites 628-19-20-21-22-23, 420 S. Broadway. Main 263. Home Ex. 263. 9

FOR SALE— WHEN IN DOUBT ABOUT BUYING A HOUSE OR LOT SEE GEO. W. MOORE, WITH JANSS INVESTMENT CO., 320 PACIFIC ELECTRIC BLDG. He has new houses and extra large lots on the easiest possible monthly payments. Any man earning a moderate salary can own his own home.

NEW BUNGALOWS.
2 rooms, $650; $50 down, $15 monthly.
3 rooms, $750; $50 down, $15 monthly.
4 rooms, $1550; $100 down, $20 monthly.
5 rooms, $1750; $100 down, $20 monthly.
These monthly payments include the interest.

BARGAIN LOTS.
50x150 feet.
$275 to $575.
$5 to $10 per month.

If you desire he will build you a house and furnish the money to do it, at 7 per cent. per year. Own your own home while this chance is open to you; 20 minutes from City Hall, stores, schools, churches, street improvements, yellow car line; 5c fare, transfers. See MR. MOORE, at 320 Pacific Electric Bldg., or phone hime Home Ex. 245; Sunset Broadway 2468. 9

FOR SALE—BY OWNER. ONLY $150 CASH, BALANCE LIKE RENT. Just completed, a beautiful 6-room, strictly modern bungalow; cement porch and steps; large verandas, extending across entire front and artistic pergola; waxed oak floors; woodwork in Flemish oak; dainty living-room with built-in seats and cosy inglenook; handsome brick mantel and lighting fixtures; equal in elegance and design to those found in $6000 homes; large dining-room with very elaborate built-in buffet, 8 ft. wide; leather paneling and leather paneled doors and window seats; an ideal French kitchen, equipped with cupboards, flour bins, drawers and cooling closet; screen porch with laundry trays, bath, with lavatory and conveniently built-in dressing case; long bevel plate mirror; latest sanitary plumbing, woodwork in bedrooms, bath and kitchen white enamel; this house has been carefully built by day labor and is a delightful home; you will agree with me if you see it. 862 W. 46TH. Take 48th or Vermont Square and Grand-ave. car. 9

FOR SALE—$4600; $1200 CASH; NEW BUNGALOW, southwest; fine terraced lot, 50x135, with cobblestone retaining wall, cobblestone front and columns, large cement veranda, 6 large rooms, hardwood oak and maple floors throughout; cork floors in bath and kitchen; piped for furnace to every room; massive stone fireplace, mission writing desk, seats and bookcases, beautiful swell front buffet, beamed ceilings, tapestry paper in dining room, unusually attractive bath and kitchen, 2 large bedrooms, hall and linen cupboards, all in white enamel; 2 laundry tubs, water heater. PITTSBURG REAL ESTATE CO., 311-17 Laughlin Bldg. 9

FOR SALE—$4200, $700 CASH, NEW BUNGALOW, southwest, 6 rooms, entrance hall and unique den piped for furnace to every room, hardwood and polished floors throughout; plate glass windows, 4 bookcases, seats, massive fireplace, beam ceilings, paneled walls, buffet across end of dining-room; den contains 4 bookcases, large writing desk and cloak closet, with long mirror in door; 2 bedrooms and bath in white enamel; large closets, long mirrors in door; large center hall, 2 linen closets, unusually fine kitchen, hot water heater, 2 toilets, laundry tubs, cement veranda, 50x135 ft. PITTSBURG REAL ESTATE CO., 311-17 Laughlin Bldg. 9

FOR SALE—BIGGEST, REAL, UNQUESTIONABLE bargain on the beach today; 2 lovely situated, near-in 5-room cottages, surrounded with beautiful lawn and flowers; cemented sidewalk; everything complete; $5000; will sacrifice for $3300 if taken this week. See L. G. ALLEN, Zephyrs Bldg., Venice, at once for this snap of snaps. Also Mr. Allen has the loveliest private, swell home on the beach with piano, billiard table, etc., and beautiful lawn and flowers, cared for by the gardener, to rent to a nice wealthy family for 2 or 3 months. 12

FOR SALE— ARLINGTON HEIGHTS SACRIFICE. $4250—New, modern 7-room bungalow, best section and best value on the heights; oak floors, plate glass windows, complete every way.

$3000—New, modern 8-room house near Pico and Dorchester; east front lot, 60x150; worth $4,000. Might take good lot up to $2500. ARTHUR W. KINNEY CO., 318-19 Mer. Trust Bldg. A9242, Main 2232. 9

FOR SALE— $300 CASH. $300 CASH. $1650. $1650. New, modern, 4 rooms and porcelain bath, California houses, equipped with gas and electric lights.

WHY PAY RENT? Look into this proposition; $100 down, $15 a month. See C. P. LOTT, P. B. CROSS & CO., 506-7 Security Bldg.

FOR SALE—NOW IS THE TIME TO BUY bungalows. We have 6 completed; they are beauties and you should see them. These bungalows are on large lots, 52 ft. frontage. 5 rooms for $2800; 6 rooms, $3200; 7 rooms for $3400. They are modern, hardwood floors, beamed ceilings, built-in buffets, cement porches, and we will make you easy terms. TRACY E. SHOULTS & CO., 47th and Vermont ave. West 2405. Owners and builders. 5

FOR SALE—$2800; $650 CASH, $25 PER MO., including interest, southwest; bungalow 6 rooms, reception hall and center hall, connecting all rooms, large living and dining-rooms, seats, buffet, fireplace, cabinet kitchen, laundry tubs, 2 bedrooms, bath and hall in white enamel; finely improved lot, 50x140; sewer, barn; will exchange for lot or equity in lot and assume difference. PITTSBURGH REAL ESTATE CO., 311-17 Laughlin Bldg. 9

FOR SALE— City Lots and Lands.

FOR SALE— Hollywood way for profit on a lot when tunnel on Hill street is completed. Buy now on easy terms and double your money. $20 down, $10 month buys elegant lot $580 up. Two car lines. Call for map and particulars. Warren F. McGrath, with STRONG & DICKINSON, 2d and Broadway.

FOR SALE— West front on Hill st., between 28th and 29th, in Zobelein's Main Street tract; price $1800; cheapest lot in block, $1800. —THIS IS A SNAP— F. B. CALDWELL, with Caldwell & Co., 12 230-1 Security Bldg.

FOR SALE—$30 CASH, $10 PER MONTH, absolutely the best buy in city in a lot; inside old city limits; street work and city water in; two 5c yellow car lines; price $500. Come in and let us tell you why you can make $250 on this in one year. YOUNG & ADAMS, 205-7 Laughlin Bldg. A7866, Broadway 2911. 10

FOR SALE— BIGGEST WILSHIRE BARGAIN. $2280—60x150, east front on Normandie Hill, ½ block north of Wilshire blvd.; other lots $3000; terms; must raise money. ARTHUR W. KINNEY CO. 318-19 Mer. Trust Bldg. A9243, Main 2232. 9

FOR SALE—TWO HANDSOME LOTS, 100x140, S.E. corner 21st and Fourth ave. Will be sold at a sacrifice for cash. Fourth ave. is very wide and restricted. This is a bargain for some one. For particulars see EMERSON REALTY CO., 201-2 Delta Bldg. F1149.

FOR SALE—SNAP! SNAP! SNAP! $625. 45x130. On 46th, close to Vermont ave. TRACY E. SHOULTS CO., 47th and Vermont ave. West 2405. 5

FOR SALE— The best cash lot buy in the southwest for a builder. Only $450. On 54th street, near Vermont ave. See Warren F. McGrath, with STRONG & DICKINSON, 2d and Broadway.

FOR SALE—AFTER YOU FIND A LOT, let us get you a set of plans; we can save you money. We furnish them free where we build. E. S. WILLIAMSON & CO., designers and builders. 202 and 204 Grant Bldg. 10

FOR SALE—50x150 FT. LOTS WITH PRIVILEGE of building cheap place in rear, $250 to $400, on monthly payments, $5 to $10; 5c fare; 20 minutes from City Hall. Come quick. GEO. W. MOORE, 320 Pacific Electric Bldg. 9

FOR SALE—SPECIAL BARGAIN; AN EAST front lot, 50x150, on Fifth ave. near Farlands st., for $1200, half cash. A6631. R. L. [illegible], 448 Bradbury Bldg. 10

FOR SALE— City Lots and Lands.

FOR SALE— BUILDERS AND HOMESEEKERS ARE BUYING LOTS IN "WILSHIRE HARVARD HEIGHTS," SO. OF WILSHIRE; EAST OF HARVARD.

SALES FOR PAST WEEK, $16,825.

BEST INVESTMENTS AND CHOICEST LOCATION FOR HOME BUILDING IN THE CITY.

SPECIAL DISCOUNTS FOR BUILDING.

BUNGALOW, STORY AND HALF OR TWO-STORY RESTRICTED LOTS, WITHIN ONE BLOCK OF WILSHIRE BLVD.

PRICES $1150 UP. EASY TERMS.

TAKE W. SIXTH ST. CARS MARKED "JASMINE" OR "MELROSE" TO HARVARD. WALK SOUTH ONE BLOCK TO OFFICE, CORNER WILSHIRE, OR TAKE W. NINTH ST. CAR TO HARVARD, WALK NORTH.

AGENT ON TRACT. 'PHONE OR CALL FOR APPOINTMENT.

E. A. FORRESTER & SONS, INC., 342-3-4 DOUGLAS BLDG., 3D AND SPRING. 9

FOR SALE— AN ELEGANT LARGE LOT ON GRAND VIEW AVE. ADJOINING THE CORNER OF NINTH. 66x145 FT. ALLEY. ONLY 2 BLOCKS WEST OF ALVARADO ST. OVERLOOKS SOUTHWEST, PORTION OF CITY. SPLENDID SITE FOR NICE UP-TO-DATE APARTMENT HOUSE. —$5500— FOR SHORT TIME ONLY. MINES & FARISH, 315 S. Hill street. 10

FOR SALE— $400 FOR $100. $433.75 cash paid equity for $100. Lot 193, Peckham's Moneta Avenue Square tract, No. 1: 20 minutes' ride; 45x150 to alley; water, street work, sidewalk and restrictions; north front. Owner, MR. BOYCE, will be at 236 Douglas Bldg., 11 to 1 today. See lot and call with money. Quick deal. Balance, $300, due November 1. 9

FOR SALE— CHOICE LOT IN WILSHIRE, $3000. HANDSOME DEEP LOT, WITH ALL IMPROVEMENTS, IN THE WILSHIRE DISTRICT, FRONTING ON A 70-FT. STREET. CAR SERVICE EXCELLENT. SITUATION AND VIEW SUPERIOR. A BARGAIN FOR MAN SEEKING PLACE TO BUILD WHERE VALUES ARE RISING. WILL MAKE TERMS TO PLEASE. "YOU'RE SAFE AT FIRTH'S." EMIL FIRTH, 319 W. 4TH ST., BET. BROADWAY AND HILL. 11 'PHONES—HOME A8105, MAIN 2543.

FOR SALE— FIGUEROA DISTRICT, $850. HIGHLY IMPROVED. CHOICE LOCATION IN FIGUEROA SECTION. SUPERIOR CAR SERVICE. DELIGHTFUL SURROUNDINGS. NORTH FRONT. A BARGAIN AT THE PRICE. EXCEPTIONALLY LARGE SIZE LOT, 50x136. INCLUDING STREET IMPROVEMENTS, $850. SMALL PAYMENT AND $10 MONTHLY. "YOU'RE SAFE AT FIRTH'S." EMIL FIRTH, 319 W. 4TH ST., BET. BROADWAY AND HILL. 11 'PHONES—HOME A8105, MAIN 2543.

FOR SALE— 40-FOOT LOT. ON WEST 7TH STREET, FACING WILSHIRE PLACE. PRICE $3600. EAST FRONT LOT ON MONETA AVE. PRICE $1050. COR. LOT ON 27TH ST., NEAR ADAMS. PRICE $2400. PHONE DOBSON, MAIN 1025.

FOR SALE— Will sacrifice lot 50x150 on No. Alvarado for $1600 cash, $300 below actual value. Lot faces Marathon and is desirable for either apartment house or cottage. Located at summit of rise, street sloping from lot north and south, east front. Lots in immediate vicinity not 1-3 as desirable held at $1600. Must have the money before July 15th. See my agents. F. H. CASSELL, With W. H. Obear, 502 Pacific Mutual Bldg. Main 1990. A6399. 9

FOR SALE— GO DOWN TODAY. Lots $450 and up. Between Santa Fe avenue and Long Beach line; $10 cash starts you, $10 per month. Can live on rear. Take Pacific Boulevard car on 7th street (transfers anywhere,) and get off at tract at 38th st.; 5-cent fare. See agent daily, 9 to 4. Tract office phone Home 29394; Broadway 2806; or GUS B. HILL, Sales Manager, with STRONG & DICKINSON, northwest corner Second and Broadway. Main 1273; Home A2732.

FOR SALE— QUICK SALES—SMALL PROFITS. Closing out tract at bargain prices; fine big lots on car line; improvements all in; 5-cent fare; tract built up; 8 minutes from center; also 2 brand new 4-room California houses, ready to move into, $1200 to $1500, easy terms; now is your chance; call or phone me at once. GUS B. HILL, owner, with STRONG & DICKINSON, N.W. corner 2nd and Broadway, ground floor. Main 1273; Home A2732.

FOR SALE—W. EIGHTH CORNER. N.W. cor. Eighth and Westmoreland sts. Size 55x135. High, sightly residence lot. A SNAP FOR $2700. The neighborhood is the best. All built up with fine homes. This lot is worth $4000, but will sell now for $2700. Go out and see it, then call on the owner, J. L. CRAWFORD, 2420 W. Ninth. 'Phone 53220.

FOR SALE— A HALF ACRE AND FREE WATER. HALF AN ACRE, CLOSE TO CITY. TWO ELECTRIC LINES. TIME 20 MINUTES. NOTHING ELSE SO GOOD AT THE PRICE. NOTHING BETTER AT ANY PRICE. $325. PAYMENTS $10 DOWN AND $10 MONTHLY. SNAP IT NOW IF YOU WANT IT. "YOU'RE SAFE AT FIRTH'S." EMIL FIRTH, 319 W. 4TH ST., BET. BROADWAY AND HILL. 11 'PHONES—HOME A8105, MAIN 2543.

FOR SALE—RESTRICTIONS $800 TO $1500; big lots, 50-ft. frontage, fine soil, good location, close to cars; 5c fare; school, stores, churches, best water; price $550, $25 cash, $10 per month. Any time $75 or $100 is paid in I will build you a house on easy monthly payments of $15 to $20, including the interest. Start with a lot and you will soon own a house. Call and have a talk with me. GEO. W. MOORE, 320 Pacific Electric Bldg. 'Phone Home Ex. 345. 9

FOR SALE—$900; ADJOINING LOT HELD at $1800; second lot east of Bonnie Brae, on the north side of Kane st. 40x140 to 15-ft. alley. Owner must have money. J. N. WILLIAMS, 303 I. W. Hellman Bldg. 9

FOR SALE— There are no other lots in the great southwest as well located for the money. We are selling lots on 52d, 53d and 54th, just off Vermont ave., $600 to $700 and your own terms, with extraordinary inducements to actual builders just now. Call and get a map showing unsold lots. You want the most for your money. See Warren F. McGrath, with STRONG & DICKINSON, 2d and Broadway.

FOR SALE—WE HAVE JUST RECEIVED the exclusive agency of two lots in the Wilshire Boulevard Heights, on Catalina st., only one and a half blocks from Wilshire boulevard; east front, very sightly; handsome residences all around. $2500 each will take them if taken soon. These lots cannot be duplicated anywhere in the city for less than $3500. J. R. CONLEE, successor to Bradshaw Bros., 228 Bradbury Bldg. A9169. 11

FOR SALE— GENUINE BARGAINS. I have them for a short time on 45th, 46th and 47th sts., in Vermont Square, at $350 TO $390 BELOW VALUE. Come out and let me prove it. Grand ave. car to Vermont ave. 'Phone West 3557. C. A. WESBECHER, Sole Agent, 8 48th and Vermont ave.

FOR SALE—IF YOU WANT A LOT IN THE finest residence section of the city, where you are allowed to build one-story bungalows, we have them in the Wilshire Boulevard Heights. Lots at from $1500 to $2250, within about twelve minutes from business center. Two car lines. Terms. J. R. CONLEE, successor to Bradshaw Bros., 228 Bradbury Bldg. A9169. 11

FOR SALE— If you are figuring on investing in Los Angeles real estate, it will pay you to call and look at our list. We have some of the best bargains on the market. See MR. CASSELL, Lot Department, W. H. OBEAR, 502 Pacific Mutual Bldg. A6399. Main 1990.

FOR SALE—MY LOT ON 54TH ST., BEtween Moneta and Figueroa; $775 cash. Phone SOUTH 4967. 9

FOR SALE— City Lots and Lands.

FOR SALE—OWN A HOME IN THE MOUNTAINS, investigate Bungalow Land in Laurel Canyon, near Hollywood; lots $50 up. CHAS. S. MANN, 325 W. 4th st.

FOR SALE — HAVE BEAUTIFUL RESIDENCE lot in southwest that I will sell at big sacrifice. See MR. BROWN, with John Howze & Co., 102 Security Bldg. 10

FOR SALE — ALHAMBRA, STOP AT HIDALGO ave., finest boulevard in Alhambra; buy a lot and double your money. T. WIESENDANGER, 207 S. Broadway.

FOR SALE—LISTEN, LISTEN, LISTEN. $525 cash buys fine lot on 7th ave., just south of Jefferson; $700 value. Be quick. R. L. KENT, 121 South Hill st. 9

FOR SALE—A POSITIVE BARGAIN; 1 OR 2 lots in West Arlington Heights. Address or see OWNER, 536 Mason Bldg. Phone F6090.

FOR SALE — SPECIAL; $635 EQUITY IN corner lot on Hoover st., for $300 cash. 401 MERCHANTS' TRUST BLDG. 9

FOR SALE— Business Property.

FOR SALE— A MOST MAGNIFICENT APARTMENT HOUSE SITE, NEAR SEVENTH AND FIGUEROA STREETS, ABOUT SIX BLOCKS TO BROADWAY. EASILY WORTH $300 PER FOOT. WE CAN DELIVER FOR $115 PER FOOT. SIZE 100x178 TO 20-FT. ALLEY. WILL SELL 50 FEET OR MORE. HIGH AND SIGHTLY, A MAGNIFICENT VIEW. ROBT. MARSH & CO., 140 WEST 5TH ST., SECURITY BLDG. BOTH PHONES EX. 178.

FOR SALE— W. FOURTH ST., CLOSE TO FIGUEROA. 54x150, FOR $4250. A GENUINE SNAP. ASK HAMBRIGHT COMPANY, 9 425 LAUGHLIN BLDG.

FOR SALE— CHOICE IMPROVED BUSINESS CORNER. GILT-EDGE INVESTMENT. —58x155— Close in, on a main thoroughfare, asphalt paved street; improved with a substantial, handsome new pressed-brick business block, containing 3 elegant stores, and 4 magnificent apartment flats, with finest improvements. SIZE OF BUILDING, 58x76. And have yet 75 ft. frontage vacant; for further improvements on corner of 20-ft. alley. INCOME $165 PER MONTH. PRICE $21,000. THIS IS $4000 BELOW VALUE. I am heavy in debt, and up against a very hard proposition; am compelled and must positively sell before Aug. 1. Investigation invited. Address P, box 181, TIMES OFFICE. 9

FOR SALE—PAYING 15 PER CENT. ON price asked; fine business corner, improved with 2-story building; leased for two years; one block from bank and principal business street in Glendale. Property is worth $4500, but owner is compelled to raise money and will sacrifice for $3500 cash. J. N. WILLIAMS & CO., 303 I. W. Hellman Bldg. 9

FOR SALE—GREAT BIG BARGAIN; $350 A front foot, 60x150 feet, on Figueroa st., east front, between 7th and 12th; 9-room house and barn; will be a very valuable business corner and is the biggest bargain offered yet. Do not let this pass, look it up. There is big money to be made in this lot. ROOM 311, 207 South Broadway, Merchants' Trust Bldg. 12

FOR SALE—SPECIAL BARGAIN. ONLY $1650. FOR FINE BUSINESS LOT, 45x135, ON MONETA AVE., BETWEEN 54TH AND 55TH STS., NEAR NEW BUSINESS DISTRICT; WORTH $2000 CASH. 9 CHAS. O. GOODWIN, 309 W. FIRST.

FOR SALE—I OWN 2 LOTS ON CENTRAL ave., improved with 2 modern cottages, which I will sell at a bargain. Are worth $10,000, but I will accept $9250, $4250 cash, balance at 7 per cent. Don't fail to investigate if you have the money. Address Z, box 24, TIMES OFFICE. 12

FOR SALE—$22,000. FACTORY SITE IN East Los Angeles. 18 lots fronting on Santa Fe and Salt Lake Rys. Will divide to suit buyers. Would lease to responsible parties. Agents may sell. For further information see BUILDERS' SUPPLY CO., 739 San Fernando st. 3643 Andrew st.

FOR SALE—INVESTMENT, SNAP. DOWNTOWN BUSINESS CORNER. ASPHALT PAVED THOROUGHFARE. EAST FIRST ST., 102x130. $10,500. WORTH DOUBLE NOW. SEE WELSHANS & COLE, 434 S. HILL ST.

FOR SALE—S.W. CORNER OF FIRST AND Figueroa sts., fine apartment site, 155x120 ft. We can accept some trade on this. ROBERT MITCHELL CO., agents, 313 W. Third st. 12

FOR SALE—12-ROOM HOUSE; LOT 55x120 ft. to alley. Snap; best buy in city, on W. Seventh st. Must be sold. 1215 W. SEVENTH.

BUSINESS INVESTMENT—

INVESTMENTS—IF YOU WISH TO SELL gilt-edged securities, mortgages, stocks or bonds, see LOS ANGELES SAVINGS, MORTGAGE & TRUST CO., 557 S. Main st.

CONTRACTORS— And Builders.

SECURITY BUILDING CO. WILL FURNISH FREE FREE Plans and specifications according to your own ideas.

$135 builds 2-room bungalow.
$250 builds 4-room bungalow. These houses are stained, papered and have porcelain sink.
$700 builds 5-room bungalow, plastered, tinted, porcelain plumbing; wired; china closets, etc., all complete.
$1200 builds 6-room bungalow; hardwood floors, fireplace, hard wall plaster, porcelain plumbing, etc., complete. See this plan.

We bid the lowest anywhere in this State. SECURITY BUILDING COMPANY (Inc.) 211-214 Pacific Electric Bldg., 6th and Main. F7021, Main 8550. 9

PLANS AND SPECIFICATIONS FREE. $300 BUILDS 4-ROOM HOUSE, TOILET, front and back porches, sink; stained and painted, cloth and papered. $675 BUILDS MODERN PLASTERED 4-ROOM bungalow; all large rooms; porches, porcelain plumbing. $900 BUILDS 5-ROOM, MODERN IN EVERY respect; plastered, tinted walls; wired, porcelain plumbing, etc.; large rooms. Low bids on all classes of building. We build everywhere in California. W. G. HANSON BUILDING CO., 518 Mason Bldg., 4th and Broadway. Main 4532, F5487.

THE EMPIRE BUILDING CO. GENERAL CONTRACTORS & BUILDERS. We will furnish your plans and estimate the cost of your building. If you are going to build or going to remodel the old place, let us estimate for you. We build modern houses and bungalows on installments and furnish building loans. THE EMPIRE BUILDING CO., 514 Chamber of Commerce, A3753, Bdwy. 1802.

SEE WEST COAST BUILDING CO. FOR low prices; cash or installments. Plans free. 410 BUMILLER BLDG. [illegible]

CONTRACTORS— And Builders.

ARE YOU GOING TO BUILD? IF SO, SEE the Ashby Building Company.
Modern 5-room bungalow $1135
Modern 6-room bungalow $1475
Modern 7-room, story and a half $1900
We will find the money for you. Call and see us before you build. We have been doing business in this city for 12 years; can give the best of reference. ROOM 522-23 STIMSON BLDG. Phone Main 5472.

WE BUILD DIRECT FROM OUR OWN lumber yard at first cost.
1 and 2-room bungalows, $30 to $115.
4-room bungalows, $175 to $225.
5-room modern, $665 to $800.
6-room, oak floor, swell design, $1150.
We lower all your bids, city or country. P. J. LEAVER & CO., Contractors and Builders, 217-18-19 San Fernando Bldg., S. E. corner Fourth and Main. Main 2748.

BLUE PRINT PLANS TO ORDER. 5 rooms, $4. ANGELUS DRAFTING CO., room 217, San Fernando Bldg. Main 2748.

FOR SALE— Hotels and Lodging-houses.

FOR SALE—PHONES MAIN 4177, F3228. H. C. DECKER. H. C. DECKER. 452½ S. BROADWAY, Los Angeles. HOTEL AND EXCHANGE BROKER.

42 rooms, all in payments, will take lot....$3000
42 rooms, all in payments, will take lot....$3200
25 rooms, new furniture, ½ cash....$2500
Flat, sunny corner, transient $450
12 rooms on Spring, only $300 cash....$1000
12 rooms on one floor $1000
14 rooms, owner wants lot, new, good....$1000
15 rooms, exchange large house....$1200
10 rooms, S. Olive, only....$350
24 rooms, best in Los Angeles....$3000
40 rooms in San Francisco....$4000
10 rooms, very good, only....$300
32 rooms, on Nob Hill, house and lot....$4500
Apartment-house, 63, house and lot....$4000
Exchange for ranch, 42 rooms....$3500
Apartment, up-to-date, 38 rooms, new....$3500
14 rooms on one floor, snap, see it....$900
22 rooms, rent $150....$3000
13 rooms, close in....$450
10 rooms, large yard....$350

38 ROOMS, GRAND SNAP, ONLY $1800, WORTH $3500, EASY PAYMENTS.

22 ROOMS ON BEST STREET IN L.A. WILL EXCHANGE FOR LOT.

44 ROOM CORNER, ROOMS ALL LIGHT AND SUNNY. OWNER HAS A LARGE BOARDING HOUSE AND MUST SELL. THIS WILL TAKE LOT, HOUSE AND LOT, COME IF YOU HAVE $350 CASH. THE HOUSE MUST SELL ANY PRICE, ANYTHING TAKES IT.

FLAT, 7 ROOMS AND BATH, NEAR HAMBURGER'S NEW STORE; WORTH $650; REDUCED TO $300.

ONE FLOOR, 14 ROOMS; CLEARS $75 PER MONTH; COST $1500; REDUCED TO $700.

CENTRAL SNAP ON S. SPRING—FORTY ROOMS; OWNER MUST GO TO IDAHO; PRICE REDUCED TO $3600; COST $5000.

TO BUY, SELL OR EXCHANGE, 9 See H. C. DECKER, 452½ S. Broadway.

FOR SALE—RENT ONLY $2.50 ROOM; GOOD 42-room house on corner, nearly full; good location; low expense; good furniture; income $300. The BEST thing in the city; mortgage of $1100 can stand. I have two houses and will take $1400 for my equity in this one. See OWNER today at Suite 5, Hotel Brewer, 412½ W. Seventh, (upstairs.) 9

FOR SALE— Los Angeles field covered. Exceptional opportunities in hotels and apartment-houses. H. JEROME TOY & CO., ESTABLISHED HOTEL BROKERS, 407-408 CHAMBER OF COMMERCE BLDG.

FOR SALE — TRANSIENT ROOMING house, 25 rooms; running water, baths, electricity, gas. $1100 cash handles it, or will exchange. Must sell. LANDLADY, 252 S. Hill. 9

FOR SALE—SOMETHING GOOD; ROOMING-house, 20 rooms, newly furnished, three-year lease; $70 month; clearing $150 monthly. Call 513½ W. FIRST. Phone Main 1990. 9

FOR SALE — ROOMING-HOUSE OF 22 rooms, in heart of city; will sacrifice if taken right away. Call EAST 2779. 10

FOR SALE—$300; 8-ROOM ROOMING-house; fine furniture; $125 cash. EMA DRUM, 561 S. Hope st. 12

FOR SALE—OR EXCHANGE—NEW ROOMING and apartment-house, close in. TEL. A7539. 12

FOR SALE— Country Property.

FOR SALE— $2500. $2500. $2500. 5 acres of rich sandy loam soil, close to electric car line, at Strawberry Park, fine graded roads on each side, adjoining land producing $350 an acre per year in strawberries. Easy terms to right party. GEORGE C. PECKHAM & CO., 203-4-5 Union Trust Bldg. Main 3221. Cor. Fourth and Spring st. 9

FOR SALE— 640 acres, Imperial Valley, $2 per acre. 160 acres, Imperial Valley, $5.50 per acre. 160 acres, 2 miles from R.R., $5 per acre. 320 acres on railroad, $5 per acre. We guarantee to furnish a patent at these prices. BINGHAM & KNOWLES LAND CO., 10 105 S. Broadway.

FOR SALE—40 ACRES UNIMPROVED ALfalfa land, Perris Valley, $2000; half cash. 120-acre unimproved ranch with splendid available water supply, adapted to alfalfa growing; set fine buildings, large modern house; $6500, easy terms. Also alfalfa ranch fully equipped for dairy purposes. Address G. H. SAWYER, owner, Riverside, Cal. Telephones, Sunset Black 381; Home 1510.

FOR SALE —"CORCORAN LAND WITH water, in 20 to 40-acre tracts, easy terms; you can make $3000 a year on 40 acres of our land. Excursion Friday evening. Call or write for information. We sell our own property. TULARE & KINGS COUNTY LAND CO., 207 Kerckhoff Bldg., 9 Sixth and Main sts.

FOR SALE— For good farms, stock ranches, apple and other fruit lands, timber lands, call or send for our free descriptive price list. MASON-M'DUFFIE COMPANY, main office Berkeley, Cal. Branch office 75 Sutter st., S. F. Country Dept. J. F. Barbee, Mgr.

FOR SALE—HEMET FARMING LANDS. You will find nothing better in California, sandy loam soil, no adobe alkali or hard pan, no scale, adapted to fruits and vegetables; plenty of water, cheap and good climate. For particulars regarding special railroad rate, etc. address J. P. CHAFFIN, 17 South Raymond ave., Pasadena, Cal.

FOR SALE—ALFALFA RANCH. Situated near Corona; 200 acres, of which 120 are in alfalfa; abundant water supply, 44 h.p. plant, splendid equipment; good house, large barn, 7 head of horses, etc. For price and terms, see owner, ROBERT MITCHELL CO., 313 West 3d st., Los Angeles. 10

FOR SALE— Party owning 80 acres near Coachella, suited for oranges, grapes and vegetables, will turn 60 acres to party who will put in well and pumping plant, and give ½ water. See E. G. ROBINSON, 319 Byrne Blk. 10

FOR SALE—I INVITE YOU TO INVESTIgate the greatest bargain in Corcoran; 4 miles from sugar factory; I own 640 acres and am offering you this for 10 days at $19 per acre; easy terms and $30 under price. 1604 Fourth ave. J. W. SPRAGUE. 10

FOR SALE—$125 WILL PLACE YOU IN possession of 160 acres of fine level agricultural and fruit land near Los Angeles and close to railroad. See us quick if interested. OSBURN LAND CO., 405 Chamber of Commerce. A6809.

FOR SALE—10 ACRES SANDY LOAM SOIL good for alfalfa, walnuts, fruits, vegetables or chickens; 1¼ miles east of sugar factory at Chino; cash or terms. See at once. F. F. SCHRIVER, 633 Pacific Electric Bldg. 9

FOR SALE—$600; SPECIAL BARGAIN FOR cash only; 80-acre mountain ranch; house, barn, well, 2 springs, few fruit and gum trees, near Riverside; price $600. 401 MERCHANTS' TRUST BLDG. 9

FOR SALE—$50 ACRE; 6000 ACRES FINE frostless orange and alfalfa land, abundant water to be had; worth $50 to $100 per acre for subdivision or colonizing. See owners. E. E. SQUIRES, 234 Bradbury Bldg. 9

FOR SALE—160 ACRES NEAR HEMET, $30 an acre, all tillable, running spring on the land, all under cultivation; talk quick; this is a snap. Half cash. ARTHUR G. MUNN, 202 Mason Bldg.

FOR SALE—20 ACRES, PART OF MY FINE ranch; no alkali; 20 miles from Los Angeles; will take $175 per acre cash, for quick sale; worth $250 at least. Address T, box 151, TIMES OFFICE. 9

FOR SALE—BEAUTIFUL SAN GABRIEL Valley; 1 to 5-acre lots, $10 down and $10 per month; free water; 12 miles from city, on car line. J. W. PINNEY, room 6, Orpheum Theater Bldg. A5285; Main 2129.

FOR SALE — SEND 2c FOR PETALUMA Land Journal "L" to RODEHAVER & ATKINSON, Petaluma, Sonoma county, Cal., the greatest poultry center in the world.

FOR SALE—MAKE $10,000; 240 FINE LEVEL acres, this county, $50 acre; little money; labor sell $100 sure; owner. Address P, box 152, TIMES OFFICE.

FOR SALE—EXCHANGE OR RENT—ONE of the best ten-acre ranches in Coachella Valley; flowing well. Inquire at once at 512 MAPLE AVE., Los Angeles. 10

FOR SALE—5 OR 10 ACRES. CLOSE TO electric, fine soil; plenty water, cheap; must sell. OWNER, address C, box 114, Times Office.

FOR SALE—LIVINGSTON— Finest San Joaquin Valley fruit lands in 20-acre tracts, $50 and $55 per acre. Terms. GRANT, 1027 W. Eighth st., L. A. 12

FOR SALE—GENTLEMAN'S COUNTRY home, $50,000, for pictures and details apply at 402 LANKERSHIM BLDG. 9

FOR SALE—160 ACRES OF SOFT LAND IN Imperial Valley, near town; write or call, DR. W. R. GWIN, Holtville, Cal.

FOR SALE— Country Property.

PALO VERDE VALLEY. FOR SALE—BLYTHE RANCH.

RICH IRRIGATED FARM LANDS ON THE COLORADO RIVER IN THE FERTILE PALO VERDE VALLEY.

$35 PER ACRE UP, INCLUDING WATER STOCK IN PALO VERDE MUTUAL WATER COMPANY.

EQUALLY PRODUCTIVE AS BEST IMPERIAL VALLEY LANDS.

WATER IN UNLIMITED QUANTITIES. PURE DRINKING WATER FOUND CLOSE TO SURFACE. CLEAR TITLE GUARANTEED.

TOWN LOTS IN BLYTHE CITY, $50 UP. EARLY INVESTORS WILL REAP THE BENEFIT OF THE VALLEY'S GREAT FUTURE DEVELOPMENT.

CALL OR WRITE FOR OUR BOOKLETS, MAPS, ETC. EXCURSIONS MONDAYS AND FRIDAYS.

INTERSTATE LAND CO., 322 S. BROADWAY, LOS ANGELES. HOME F1605, MAIN 3020. 12

FOR SALE—BY THE OWNER, ANY OR ALL —OF— THESE FINE RANCHES ONLY 12 MILES FROM LOS ANGELES.

$12,000. 22 acres on a prominent corner; 18 acres in alfalfa. Fine well; 700,000-gal. brick and cement reservoir. Land is also A1 for oranges or lemons, or walnuts. No buildings.

$15,000. 24 acres level valley land, suitable for alfalfa, walnuts, berries or vegetables. Abundance of water; adjoins station of the S. P. R.R., with side track for shipping. No buildings.

$35,000. 48 acres, handsomely improved, with beautiful grounds, 2 good dwellings, 2 large barns; fully equipped dairy of 32 cows, 1 bull, 5 horses, producing about $3500 per year; all necessary tools and implements; one of the best water plants in the county, with 35-h.p. electric motor. Will take a good residence as part pay for this, balance cash.

CALL ON OR ADDRESS FRED W. PEARSON, OWNER, 9 220 L. A. TRUST BLDG.

FOR SALE— Here's a fine bargain for anyone who can pay one-half cash.

A home and ranch in Imperial Valley.

Thirty-two acres planted to table grapes and alfalfa, within 1 mile of Calexico, and 2 miles from Heber.

With house and farming implements. This sounds good, and it IS good. Investigate.

PRICE $250 AN ACRE.

LOFTUS & BURNHAM CO., 128 W. Sixth st., Ground Floor Grosse Bldg. Home F5518. Sunset Main 5518. Member Los Angeles Realty Board and of California State Realty Federation.

FOR SALE— Here is something worth your while, time and money.

We offer 320 acres near Cucamonga on the Southern Pacific.

At the price, only $50 an acre, it is the best thing going of the kind. We advise you to look this up, for your own good.

Don't wait too long.

LOFTUS & BURNHAM CO., (Inc.,) 128 West Sixth street, Ground floor Grosse Bldg. Home F5518. Sunset Main 5518. Member Los Angeles Realty Board and of California State Realty Federation.

FOR SALE— ONLY HALF A MILE FROM HOLTVILLE, IN THE GREAT, FAR-FAMED IMPERIAL VALLEY.

We offer 120 acres, part improved, at a price that will please you.

Only $75 an acre, but it takes all cash to handle it at this figure. It's a real bargain.

LOFTUS & BURNHAM CO., 128 W. Sixth st., Ground Floor Grosse Bldg. Los Angeles and Heber, Cal. Home F5518. Sunset Main 5518. Member Los Angeles Realty Board and of California State Realty Federation.

FOR SALE— 5 ACRES—$1250. ONLY AN HOUR'S RIDE FROM LOS ANGELES AND CLOSE TO TWO BIG AND GROWING INTERIOR CITIES. HALF A MILE FROM TOWN OF 6500. SOIL SUPERIOR. PLENTY WATER IN LARGE PIPES. ADJOINING PROPERTIES WORTH $1000 TO $2000 AN ACRE. NOTHING ELSE LIKE IT ON THE MARKET AT THE PRICE. NOTHING BETTER AT TWICE THE MONEY. SMALL PAYMENT DOWN AND $5 PER MONTH PER ACRE. EXCURSIONS EVERY DAY. GET UP AND GO NOW. "YOU'RE SAFE AT FIRTH'S." EMIL FIRTH, 319 W. 4TH, BET. BROADWAY AND HILL. PHONES HOME A8105. MAIN 2543. 11

FOR SALE— This is the place you long have sought, and mourned because you found it not.

Eighty acres near Etiwanda, unimproved. Fifty acres extra good soil. Fine elevation. Clear property. Price only $2500, one-half cash, balance time.

LOFTUS & BURNHAM CO., (Inc.,) 128 W. Sixth st. Ground Floor Grosse Bldg. Home F5518. Sunset Main 5518. Member Los Angeles Realty Board and of California State Realty Federation.

FOR SALE—A GREAT BARGAIN. 10, 20 OR 40 ACRES; THE BEST LAND IN POMONA VALLEY; ONLY $50 ACRE IF TAKEN AT ONCE. THE SAME SORT OF LAND SELLING FOR $250 ACRE. FINE SOIL, PERFECTLY LEVEL; WILL GROW ANYTHING ON EARTH; PLENTY OF WATER. ADJOINING LAND IN ORANGES AND ALL KINDS OF FRUITS AND VEGETABLES. ONLY 2600 FEET FROM A RAILROAD STATION. FARE $1.00, ROUND TRIP. IF YOU ARE LOOKING FOR A SNAP, HERE IS ONE SURE. ½ CASH, BALANCE 1 OR 2 YEARS. J. SMITH, 230 S. SPRING.

FOR SALE—25 ACRES OF CHOICE GRAPE or fruit land near Beaumont, good well on highest point, but irrigation is not necessary; price $2250; or will sell 65 acres, with 5-room house, barn, windmill, tank, chicken houses; all in high state of cultivation; grapes, apples, pears, peaches, apricots, prunes, etc., for $5000. The land is all under fence and is priced lower than any thing in the neighborhood. If you want a nice ranch in one of the most delightful spots in California, at a bargain, see us about this. ROBERT MITCHELL CO., 313 W. Third st. 10

FOR SALE—GREAT BARGAIN; I HAVE one of the finest and best improved 160-acre ranches that can be had at a great bargain by an immediate purchase. This ranch is near Porterville, Tulare county, in one of the choicest fruit land districts. It is partially improved with bearing orange trees, walnut trees and other fruit. It has 3 wells with an abundance of water, and in addition to the other fruit and nut trees, would make a very valuable vineyard property; $40 per acre, if sold immediately. ROBT. S. TYRRELL, Porterville, Cal. 11

FOR SALE—LAND AT CORCORAN, CAL., with water, 20 to 40-acre tracts, on easy payments, ¼ down, balance 5 years. Write or call TULARE & KINGS COUNTY LAND CO., 207 Kerckhoff Bldg., 9 Sixth and Main sts.

FOR SALE—80 ACRES LAND IN FOOThills, near Glendora; 3 inches water, perpetual spring; land consists of 20 acres level land; 3 acres set out to apples in full-bearing, balance in barley; 2 beautiful canyons comprise this estate; with sycamore and oak trees abounding; excellent view is afforded of entire valley, Pacific Ocean, Catalina; price $4000. For particulars address P, box 47, TIMES OFFICE. 11

FOR SALE—½ INTEREST IN 80 ACRES FOR $600; fine alfalfa or grape soil; near railroad. Address F, box 3, TIMES OFFICE. 9

FOR SALE— Country Property.

FOR SALE— FREE INFORMATION. HOMESEEKERS. Literature about ranches of every description, any part of Pacific Coast country. We can help you with information where to go, how to get there. SUNSET MAGAZINE HOMESEEKERS' INFORMATION BUREAU, 600 South Spring st. Office Southern Pacific Railway.

FOR SALE— NO TRADES. 20 ACRES IN SECTION 17, BEING THE N. ½ OF THE S.E. ¼ OF THE S.E. ¼ OF SECTION 17, T. 3 S. R. 11 W. LOS ANGELES COUNTY, CAL. PRICE $1200. A REAL SNAP. JACOB STERN, 404 PACIFIC ELECTRIC BLDG. 9

FOR SALE— $1250. $1250. $1250. A CHICKEN RANCH. Close to city and car line, a ½-acre chicken ranch, fenced for chickens, with coops, chicken-houses, incubator and brooder, also a two-room house. Place is highly improved with fruit trees and berries and fine vegetables. A snap. GEORGE C. PECKHAM & CO., 205 Union Trust Bldg. Cor. Fourth and Spring. 9

COACHELLA VALLEY— (North Imperial.)

IMPERIAL.

FOR SALE — STOP AT THERMAL, COACHELLA Valley. We helped survey the land; 90 per cent. of sales through us. Can advise you. Early crops; big money. Free map and illustr. booklet. Excursions Tuesdays. THERMAL REALTY CO., 300-301 Fay Bldg. Both phones, A8252, Main 393. Main office and valley exhibit. Thermal, Riverside county, Cal. Come and eat grapes and cantaloupes. We have some very choice trades to offer.

CHARTER OAK.

FOR SALE—10 ACRES AT CHARTER OAK. 3 acres in full-bearing Valencias; 4½ full-bearing navels, ½ in all kinds of family fruit, peaches, plums, apricots, loquats and other fruits; all kinds farming tools, including cow, chickens, 22 shares of San Dimas and Oak Water stock; costs 2 cents per inch; I am exclusive agent for this at $13,000; $6000 cash, balance terms. H. FRAZIER, Glendora, Cal. 12

SANTA CRUZ, CAL.

FOR SALE—WRITE AT ONCE FOR FREE copy of SANTA CRUZ TIMES, list of real estate snaps.

FOR SALE— Poultry Ranches.

FOR SALE—POULTRY RANCH. IF YOU are looking for a money-making business, here it is; just 20 minutes' ride from city; 1000 feet from 2 electric car lines, at Rosecrans station; new, modern 5-room house, rooms very large, hot and cold water, up-to-date plumbing, room for 5000 chickens, and best vegetable land in California; price $2500, $500 cash, balance to suit; for $4000 will add two acres. DR. W. L. STAHL, 414 S. Main st. 'Phones F1905. West 5409.

FOR SALE—POULTRY FARMS IN THE Inglewood Colony, where you can make a profit. You can raise chickens and eggs almost anywhere, but in the Colony you can SELL them for cash at top prices. This is your chance to get into the poultry business on a practical basis. Don't miss it. The terms are easy and conditions most favorable. Call on INGLEWOOD WATER COMPANY, 349 Wilcox Bldg.

FOR SALE— A MODEL POULTRY RANCH, FULLY EQUIPPED, IN THE LAWNDALE POULTRY COLONY. A SNAP ON EASY TERMS. SEE OWNERS, E. L. HOPPER & SON, 402-4 LAUGHLIN BLDG. A1961; Main 244.

FOR SALE — $750; 3-ROOM HOUSE. ONE or more improved acres. No adobe or no alkali. Reasonable payment down; $10 a month. City conveniences. 411 S. MAIN, room 230.

FOR SALE— Suburban Property.

FOR SALE— CLOSING OUT SALE. BELLE VERNON ACRE TRACT. HALF AND WHOLE ACRES $300 UP. $10 DOWN AND $10 A MONTH. WANT TO CLOSE MY BOOKS ON THIS TRACT AT ONCE. SPECIAL INDUCEMENTS TO IMMEDIATE BUYERS. BELLE VERNON IS ONLY 20 MINUTES DISTANT. TWO ELECTRIC LINES. FINEST SOIL. FREE WATER. ONLY A FEW LEFT. SO COME AT ONCE. VERY EASY TERMS LIKE RENT. "YOU'RE SAFE AT FIRTH'S." EMIL FIRTH, 319 W. 4TH ST., BET. BROADWAY AND HILL. 11 'PHONES—HOME A8105, MAIN 2543

FOR SALE— $2500. $2500. $2500. 5 acres rich sandy loam soil, planted to oranges, lemons, peaches, plums, pears and other fruits, all full bearing. Improvements consist of 5-room house, barn, two chicken houses, incubator house with 4-ft. fence surrounding place. Plenty of water. Owner going East, must sell. A bargain. GEORGE C. PECKHAM & CO., 203-4-5 Union Trust Bldg. Main 3221. Cor. Fourth and Spring st. F5392.

FOR SALE—IN LA CANYADA, 13 MILES from Los Angeles, where the best foothill values in Los Angeles county are to be found: $2500—5 acres fine land, planted to table grapes. $4000—10 acres, level land, fine water right, adapted to orange and lemon culture. $17,000—23 acres, oranges and grapes, 10-room house. HERRON & KNIGHT CO., 9 301 H. W. Hellman Bldg.

FOR SALE—ONE OF THE MOST ATTRACTive homes in this vicinity; the most desirable home section in Southern California; close to Huntington Drive; surrounded by beautiful homes; in fact, a swell, up-to-date suburban home proposition. 2 acres, set to fine oranges and other fruits; house is elaborately furnished and has every convenience. Price $21,000. Let me show you this. W. O. PECK, sole agent, 17 W. Main st., Alhambra, Cal.

FOR SALE—I HAVE 640 ACRES OF FINest Corcoran land in Kings Co. My price for 10 days is only $19 per acre. This land is only 4 miles from the great sugar factory. All lands around me selling at $50. 1604 4th ave. J. W. SPRAGUE. 9

FOR SALE—1 TO 5 ACRES FINEST LAND, joining city. Will make special price of half its value; only few acres left. Purest water in abundance. See or address GEO. W. MOORE, 320 Pacific Electric Bldg. 9

FOR SALE—NICE COTTAGE AND ACRE, 23 minutes Glendale line; fruit, shade trees; $1000 cash, balance mortgage. L. R. WALTON, Farmers' & Merchants' Bank, Los Angeles.

FOR SALE — $750; 3-ROOM HOUSE. ONE or more improved acres. No adobe or no alkali. Reasonable payment down; $10 a month. City conveniences. 411 S. MAIN, room 230.

FOR SALE — SEE ADVERTISEMENT, "A BEAUTIFUL GARVANZA HOME," UNDER HEADING "FOR SALE—HOUSES."

HOLLYWOOD— For Sale, Exchange or Rent.

FOR SALE—NEARLY NEW 8-ROOM TWO-story house. Modern in every respect. 4 large bedrooms, hardwood floors, cement porch, built-in buffet, bookcases, etc., etc. Furnace, cement cellar. This house was built by owner for a home. Good reasons for selling. 242 LEMONA AVE.

TO LET—679 W. PROSPECT AVE., HOLLYwood; 9-room, furnished; all modern conveniences; highly improved acre grounds. Owner, 234 DOUGLAS BLDG. Home phone E7466. 9

FOR SALE — LOT 50x150, ON VIRGINIA ave., Lemona Tract. $550; $250 cash, balance 2 years, 7 per cent. C. O. MORGAN, 628 I. W. Hellman Bldg. 12

COVINA.

FOR SALE—OR EXCHANGE — ORANGE groves, from 5 to 100 acres, in Covina, Azusa, Glendora, Charter Oak, Irwindale, San Dimas or La Verne districts, also alfalfa ranches and raw land. Best conveniences for showing property. Write, phone, or call on. HAZZARD & WELCH, Covina, Cal. Home Phone 54.

FOR SALE—10 ACRES; 5 NAVEL ORANGES, 1 Valencias, 4 lemons; in good locality; high state of cultivation, and a productive grove; ample water right; no buildings; planted solid; price $14,000; ½ cash, balance time, 7 per cent. COVINA REALTY CO., Covina, Cal.

FOR SALE—THE BEST ORANGE SECTION in Southern California; orange groves a specialty. POLLARD & HUTCHINSON, Covina, Cal. Home 'Phone 281.

ALHAMBRA.

FOR SALE— BIG SNAP FOR QUICK BUY. 2 fine 5-room cottages, one with barn. Lots 50x150; east front. Don't miss this opportunity To buy a cheap home. ALHAMBRA REALTY CO., —AND— BUTTERBAUGH REALTY CO., No. 8 East Main st., Alhambra, Cal. Los Angeles office, 507-508 Grosse Bldg.

PASADENA.

TO LET—ADULTS ONLY; COMPLETELY furnished bungalow; gas, electricity, bath; fine location; large yard; rent reasonable. 23 W. MOUNTAIN ST., Pasadena.

FOR SALE— Suburban Property.

GLENDALE.

FOR SALE—BEAUTIFULLY LOCATED [...] Glendale, 12½ acres, convenient to [...] line and adjoining the city limits; [...] fruit, balance garden. 8-room residence, carriage-house, bungalow for help, [...] flowers. The improvements are worth [...]. Owner is compelled to raise money and sacrifice this highly improved suburban [...] for less than what the bare land can be had for. J. N. WILLIAMS, [...] Hellman Bldg., 411 S. Main st.

FOR SALE—WHEN LOOKING FOR [...]dale property, houses, lots, acreage, changes, rent, etc., call at our office, [...] street opposite High School at rear of [...] Station. We have houses from [...] lots close in $250 and up, on improved [...] Buy a lot from us and we will furnish money to build you a home at regular [...] CHANDLER & LAWSON, Glendale, [...] Home 701; S.S. 1621.

FOR SALE— Lemon and Orange Groves.

FOR SALE—A GROVE AT LESS THAN [...] per acre. 16½ acres in first-class [...] on high ground, at Riverside; 5 acres [...]lencia oranges, 5 acres in bearing [...]anges; 6½ in deciduous fruit and oranges. Cheap water right and frostless [...] sacrifice this choice property in order [...] cash; price $7500; will give terms of [...] and allow the balance to run. J. N. WILLIAMS & CO., 303 I. W. Hellman Bldg.

FOR SALE—J. A. FITCH, POMONA, orange groves and ranches. Big [...] list. $22,000—One of the finest orange [...] Southern California. Trees [...] some Valencias, full bearing, [...] condition. Excellent soil, frostless, [...] interest in pumping plant. Strictly [...] 7-room house, just completed, cost [...] nificent location for a home, and a [...] investment. Might consider Los [...] Pasadena income business property [...] ly cash basis. J. A. FITCH, Sole [...] 371 West Second [...] Both phones. Pomona.

FOR SALE— SNAP. SNAP. SNAP. SNAP. 10 acres bearing, 5 in 10-year [...] balance 4-year navel buds, within [...] its; San Gabriel River water; [...] most reliable supply; crop set on [...] least 2500 boxes; price $6000; terms [...] PATTERSON, Azusa, Cal. Home [...]

FOR SALE — 20-ACRE ORANGE [...] lemon grove at Glendale; well [...] buildings; will sell for the next few [...] $18,000. This is the biggest buy in California. (6) JONES & RYDER LAND CO., 9 218 W. Third st.

FOR SALE—$20,000 FOR QUICK [...] acres fine orange grove, abundant [...] small house, barn, teams, etc.; [...] $25,000. E. E. SQUIRES, 234 Bradbury [...]

FOR SALE— Beach Property.

FOR SALE—$250— Each for splendidly-located lots at [...] Beach; have a fine view of ocean [...] rounding country; 1-3 cash, balance [...] M. J. HUTCH[...] 10 Pavilion [...] 12 Redondo [...]

FOR SALE—2 1-3 ACRES OF GOOD [...] and small 4-roomed California [...] Hermosa Beach; finest view, at [...] dondo and Catalina; 10 minutes [...] beach; $1500 cash, or $1800; easy [...] ply C. AUSTIN, P.O. box 287, [...] Cal.

FOR SALE—$3000; BARGAIN; EAST [...] modern furnished cottage, [...] AVE., between Venice and [...] Owner leaving and must sell.

WILMINGTON.

FOR SALE— WILMINGTON, THE HARBOR CITY. —$275— EASY TERMS. A few choice lots in Wilmington, very cheap at the price. Buying one [...] lots may make you a small fortune. For information call at 118 W. SIXTH ST.

OCEAN PARK.

FOR SALE— $1100— —$1100— Big bargain at Ocean Park; 11-[...]ern; beautiful furnished rooming-[...] here on ocean front, paying a net [...] $75 per month annually. An oppo[...]dom offered. GEORGE C. PECKHAM & CO., 203-4-5 Union Trust Bldg. Main 3221, Cor. 4th and Spring sts.

SAN PEDRO.

FOR SALE— 2 very desirable lots in San Pedro, [...]cific ave. close in. See owner, J. E. [...] 229 W. [...]

FOR EXCHANGE— Real Estate.

FOR EXCHANGE—AT BEAUTIFUL [...]gate; well improved new 3-acre place [...] to car, foothills and boulevard; [...] poultry raising and summer home; [...] A. cottage, clear L. A. vacant or [...] where. See STAFFORD, 511 I. W. [...] Bldg. F7227.

FOR EXCHANGE — WANTED [...] tate, all over, guarantee quick [...] cash; have plenty of money on [...] which to get bargains; no misrep[...] Try us and see. GOLDFLAM & CO., 254 S. Broadway.

FOR EXCHANGE — APARTMENT [...] I offer for a short time a first-class [...]ment house in exchange for improved [...]erty; price $8000; net earnings [...]mum. Investigate, as this is a [...] proposition. Ring up FLETCHER, [...]ert Marsh Co., Ex. 175. Auto [...]

FOR EXCHANGE—80 ACRES, [...] an, Cal., worth $7500; mortgage [...] cent.; will exchange for L. A. property [...] assume small mortgage. See MR. [...] 9 207 KERCKHOFF [...]

FOR EXCHANGE—CHICAGO; [...] pressed-brick 6-flat building, [...] Front; income $2420 year; will [...] improved L. A. property; apartment [...] preferred. See MR. OLIVER, 9 207 KERCKHOFF [...]

FOR EXCHANGE— 160 acres, Kern county, California, and good lot, Boyle Heights; $1200; [...] Want residence, Los Angeles; will [...] ROBERT F. [...] 12 Phones M. 3252, A7923. 603 Fay [...]

FOR EXCHANGE—40-ACRE [...] ranch at Wasco, Cal.; good [...] shares water stock; $6000; free and [...] want home in city about same value. JONES & RYDER LAND CO., 218 W. Third.

FOR EXCHANGE — OR [...] Twenty-acre Thompson Improved [...] grove, full bearing, with excellent [...] crop. Good condition. Plenty water. $20,000, mortgage $5500. Address SMITH, Johnson Bldg. A8294.

FOR EXCHANGE—INCOME [...] brick stores, on close-in corner [...] value $16,000; income $75 net; mortgage [...] due 1910; want clear lots. F. A. C[...] 408 Mason Bldg. Phone Main [...]

FOR EXCHANGE—$20,000 CASH AND [...] fine clear property for street [...] give good clear property here for [...] industrial or business property up to [...] R. D. LIST, 1021 Central Bldg. [...]

FOR EXCHANGE—TEN-ACRE [...] with buildings, value $6000; want [...] city worth $3000 to $4000; easy [...] ance. Address W. C. WHITE, Del [...]

FOR EXCHANGE—$15,000 FLAT, [...] located; monthly income now [...] modern. Want ranch up to [...] and some cash. WALLACE, [...]

FOR EXCHANGE—25 ACRES [...] Lankershim; price $3200; mortgage [...] for city or beach property. J. [...] N. Main st.

FOR EXCHANGE—MY MODERN [...] cottage, $2750, clear, for small [...] will lease 5 to 10 acres, close in. [...] box 63, TIMES OFFICE.

FOR EXCHANGE—MY CLOSE-IN [...] ranch for modern cottage [...] $3500, clear. Address P, box 64, [...]FICE.

FOR EXCHANGE — OR SALE—[...] "A BEAUTIFUL GARVANZA [...] UNDER HEADING "FOR SALE—[...]

FOR EXCHANGE — IF YOU HAVE [...] city, country or eastern property, [...] TRADERS' EXCHANGE, 401 Merchants' Trust Bldg.

FOR EXCHANGE—LEAHY & [...] exchange your property; large [...] and country. 314-315 Severance Bldg.

FOR EXCHANGE — IF YOU WANT [...] buy, sell or exchange try REALTY EX[...]CHANGE CO., 500½ S. Broadway.

FOR EXCHANGE—BEN WHITE [...] change your property. 204 BRYSON [...] Second and Spring. Member L.A.R.[...]

FOR EXCHANGE—WILL EXCHANGE [...] stock in operating company for [...] real estate. Phone [...]

Classified Liners.

FOR EXCHANGE— Real Estate.

FOR EXCHANGE—WILL PAY UP TO $8000, with Pacific Salt and Soda stock at par, for a 6 or 7-room cottage, well located at one of the beaches. This stock is A1 and the company has a most promising field and future.

160-acre foothill ranch, east of Porterville in Tulare Co.; 21 acres in oranges, 40 acres more ready to set out. Excellent modern buildings; free water right of 160 inches constant flow; climatic conditions perfect, producing the earliest oranges in the State. Income now $4500. Will go to $30,000 when property is in full bearing. Price $22,000, clear. Will take city income for half; balance cash and mortgage back.

12½ acres adjoining the city limits of Glendale, convenient to electric line and exceptionally well located; improvements worth $5000. Will sell the place for $12,000 (which is less than bare land adjoining) and accept part in a good residence in West Los Angeles.

Have $5000 to $6000 in 5 per cent. telephone gold bonds for a modern home of 6 or 7 rooms on high ground in West Los Angeles. These securities are first-class and can be investigated at one of our leading banks.

$30 per Acre—177-acre farm, improved with 7-room home, barn, good fences and $1000 worth of timber now ready for the saw; 25 miles east of Richmond, Va. Want Southern California property.

J. N. WILLIAMS & CO., 9 303 I. W. Hellman Bldg.

FOR EXCHANGE — OR SALE—$15,000; A beautiful corner home, close to car line, on the continuation of Pasadena's principal street. House up to date in every way; polished floors, furnace, electricity and, in fact, every modern convenience; barn, incubator, cellar, containing 2 large incubators; brooder house with capacity for 1500 chicks, and outbuildings for as many more. Five hundred chicks and poultry go with the place. Horse, carriage, harness, implements, etc., also included. Five acres, highly improved with [...], grapefruit, lemons, peaches, pears, apricots, figs, grapes and all kinds of berries, flowers in profusion, and 20 fine oaks. There is also a tennis court and croquet grounds. Want city property for part.

$[...]—Clear. [...] acres, highly improved farm near Springfield, Mo. This is one of the finest farms in the State and has never before been offered for exchange, but owner has decided to remain here, so wants to transfer his holdings. It has good buildings, a nice [...] house finished in oak and walnut; [...] smaller house, besides 2 large barns, granary, corn sheds, machine shop and stables; also nice family orchard and shade trees; never-failing stream runs through property. Want either country or city property here; might consider good home. WHITE & NEWBY, Sole Agents, 403 H. W. Hellman Bldg. A8847, Main 6683. 9

FOR EXCHANGE—500 DIFFERENT PROPositions by H. C. DECKER, 452½ S. Broadway, corner 5th st.

Bungalow for grocery store $2500
Apartment house for house and lot ....[...]
[...] acres, alfalfa, 10 room house for L. A. real estate $11,000
Cottage, 5 rooms, lot 50x135, $300 cash....$1250
Hotel, 150 rooms, all rented, property anywhere $12,000
[...] acres all in fruit, exchange Los Angeles property.
[...] acres chicken ranch, for house and lot....$2500
[...] flats for ranch, good location $10,000
[...] ranches, large and small, $200 to $100,000
Hotel, from 10 to 400 rooms, from $800 to [...]
[...] lodging and rooming houses, $100 to $40,000
[...] business chances, anywhere, $100 to [...]

I SELL AND EXCHANGE HOTELS AND REAL ESTATE ALL OVER THE UNITED STATES. YOU CAN SAVE MONEY BY CALLING ON DECKER, office 452½ S. Broadway. 'Phones Main 4177, F3228. 9

FOR EXCHANGE—ORANGE GROVE. 10 ACRES—10 ACRES. WASHINGTON NAVELS. TREES 10 YEARS OLD. GOOD CONDITION. LOCATED IN CHOICEST ORANGE SECTION. 10 SHARES WATER. PRICE $8000. WILL EXCHANGE THIS GROVE FREE OF INCUMBRANCE FOR A MODERN RESIDENCE OF EQUAL VALUE, CLEAR, IF WELL LOCATED, WEST OR SOUTHWEST. "DO NOT SUBMIT EQUITIES." MINES & FARISH, 315 S. HILL ST.

FOR EXCHANGE— A client of ours offers 320 acres near Cucamonga, on the Southern Pacific, at $50 an acre. [...] will trade his equity of $7000 for a nice [...] in the southwestern part of Los Angeles and give long time on the balance. If necessary he will assume a small amount on the [...]. Let us hear from you. LOFTUS & BURNHAM CO., (Inc.,) 128 W. Sixth st. Ground Floor Grosse Bldg. Home F5518. Sunset Main 5518. Member Los Angeles Realty Board and of California State Realty Federation.

FOR EXCHANGE— $[...] Equity—Fine foothill orange grove, near grammar and high schools. Want Iowa or Minnesota farm. $[...]—Clear—84-acre alfalfa and dairy ranch, 16 miles southeast Los Angeles; house, barn, well, pumping plant and orchard. Want [...] improved. $[...]—Tropico; 7-room house, large lot. Want lot and cash, or what have you? $[...]—Clear—Very fine modern house in beautiful Ellendale Place, near Adams street. [...] orange grove. $[...]—7-room house and 3 lots, southwest. [...] orange grove near Upland. [...]—11 acres; 6-room house, barn, pumping plant; South Main street. Take orange grove [...] house. M'PHERSON REALTY CO., 234-35 Bradbury Bldg.

FOR EXCHANGE— [...] acres, foothill grape land, near Cucamonga, Cal., valued at $50 per acre; $8000, mortgage $1000; 2 years, 7 per cent.; will exchange equity of $7000 for residence in southwest or clear lots; prefer equity in good lot [...] Wilshire district; will assume $3000 to $4000. Will show property in automobile. W. S. M'KEE, [...] F1163. 108 Security Bldg.

FOR EXCHANGE— [...] 17 properties placed in my hands for exchange, the value of which is $45,000, all out of debt. Will exchange all or any part for income property on some main crosstown [...] west of Main st.; will assume on the [...] kind of property. See my agent, Mr. Carmer, with W. I. HOLLINGSWORTH & CO., [...] Ex. 971. 314 Wilcox Bldg. Main 1351. 11

FOR EXCHANGE— [...]nted 40 to 320 acres cheap land, free of [...]brance; improved or unimproved, within [...] miles of Los Angeles; will pay $30 to [...] per acre; will exchange my equity in city [...]erty for this land. W. S. M'KEE, F1163. 108 Security Bldg.

FOR EXCHANGE—$12,500; AN IDEAL HOME, [...] rooms, modern in every detail; interior [...] rich and tasteful, on high ground; east [...]; splendid view; large lot; want some [...] and bungalow, west of Vermont, between [...]ington and Jefferson, balance mortgage. [...]—Large lot, house can be remodeled for [...]artment; location admirable for that purpose; want near-by acreage. F7871, JOSEPH LEWIS, 401 Union Trust Bldg. 9

FOR EXCHANGE— [...]ve a clear lot at Hyde Park, $400, and a [...] corner at Beaumont, $350. Will exchange [...] small house and lot up to $1500, or what [...] you? See Cal. Grayson, with [...] 2067. C. B. GUTHRIE & CO. (Inc.), 211 Mercantile Place. 9

FOR EXCHANGE — 21-ACRE ORANGE [...], 15 years old, in first-class condition; [...] about $7000; practically free water; [...] clear. Want residence and cash to [...] $15,000. [...] acre orange grove at Riverside, 12 years [...], fine modern buildings; beautifully located; [...] Want income to $14,000. G. E. DEL[...], 677 Bryson Blk. A8236. 9

FOR EXCHANGE— [...] properties for your equities. [...]—Clear, orange grove for city. [...]—Clear lots for improved. [...]—House for larger to $6300. [...]—160 acres, Kansas, for city. [...]—Clear lot for cottage. E. TUSCHER, [...] or Main 1233. 308 H. W. Hellman Bldg.

FOR EXCHANGE — 10½ ACRES, SET TO [...]lyptus, at Norwalk; price $3500 incumbrance $1200; want cottage. [...] acres at Fullerton, improved; price [...] cottage, orange groves at Covina and [...] for city. [...] 2476. S. O. GARDNER, 421 S. Hill. 9

FOR EXCHANGE — 20 ACRES AT GARden Grove; finest bargain; house, barn, [...]; for city cottage in south part [...]. Address O. P. ROMINE, R.F.D. [...] Grange, Cal. 9

Classified Liners.

FOR EXCHANGE— Real Estate.

FOR EXCHANGE—WILL PAY UP TO $6000, ... Salt and Soda stock at par, for ... cottage, well located at one ... beaches. This stock is A1 and the ... has a most promising field and future.

... foothill ranch, east of Porterville ... Co.; 21 acres in oranges, 40 acres ... ready to set out. Excellent modern ... free water right of 100 inches continuous flow; climatic conditions perfect, producing the earliest oranges in the State. ... Will go to $30,000 when ... in full bearing. Price $22,000, clear. ... city income for half; balance cash ... back.

... adjoining the city limits of Glendale, convenient to electric line and exceptionally located; improvements worth $5000. ... the place for $12,500 (which is less ... adjoining) and accept part in ... residence in West Los Angeles.

... to $8000 in 5 per cent. telephone ... for a modern home of 6 or 7 ... on high ground in West Los Angeles. ... are first-class and can be in... at one of our leading banks.

... 177-acre farm, improved with ... barn, good fences and $2000 ... timber now ready for the saw; 25 ... of Richmond, Va. Want Southern ... property.

J. N. WILLIAMS & CO., 203 I. W. Hellman Bldg.

FOR EXCHANGE — OR SALE—$15,000; A ... corner home, close to car line, on ... of Pasadena's principal ... up to date in every way; polished floors, furnace, electricity and, in fact, ... convenience; barn, incubator, ... 2 large incubators; brooder ... capacity for 1500 chicks, and out... for as many more. Five hundred ... poultry go with the place. Horse, ... implements, etc., also in... acres, highly improved with ... grapefruit, lemons, peaches, pears, ... grapes and all kinds of berries. ... in profusion, and 20 fine oaks. ... also a tennis court and croquet ... West city property for part.

... Clear. 420 acres, highly improved ... Springfield, Mo. This is one of ... farms in the State and has never ... offered for exchange, but owner ... to remain here, so wants to trans... buildings. It has good buildings, a nice ... finished in oak and walnut; ... house, besides 2 large barns, ... sheds, machine shop and sta... family orchard and shade trees; ... stream runs through property. ... other country or city property here; ... good home.

... & NEWBY, Sole Agents, 403 H. W. ... Bldg. A3947, Main 6683. 9

FOR EXCHANGE—500 DIFFERENT PROPERTIES ... by H. C. DECKER, 452½ S. ... corner 5th st.

... for grocery store $3500
... house for house and lot $3000
... alfalfa, 10 room house for L. A. ...$11,000
... rooms, lot 50x135, $300 cash....$2300
... 10 rooms, all rented, property any... ....$12,000
... all in fruit, exchange Los Angeles
... chicken ranch, for house and lot..$3000
... for ranch, good location $10,000
... large and small, $300 to $100,000
... from 10 to 400 rooms, from $600 to $25,000
... and rooming houses....$150 to $40,000
... chances, anywhere, $100 to $8000

I SELL AND EXCHANGE ... AND REAL ESTATE ALL OVER THE UNITED STATES. YOU CAN SAVE MONEY BY CALLING ... DECKER, office 452½ S. Broadway. 'Phone Main 4177, F3223. 9

FOR EXCHANGE—ORANGE GROVE.
10 ACRES—10 ACRES.
WASHINGTON NAVELS.
TREES 8 YEARS OLD.
GOOD CONDITION.
LOCATED IN CHOICEST ORANGE SECTION. 10 SHARES WATER.
PRICE $8000.
WILL EXCHANGE THIS GROVE FREE OF INCUMBRANCE FOR A MODERN RESIDENCE OF EQUAL VALUE, CLEAR, IF WELL LOCATED, WEST OR SOUTHWEST.
"DO NOT SUBMIT EQUITIES."
MINES & FARISH, 20 S. HILL ST. 9

FOR EXCHANGE—
... offer of ours offers 320 acres near Cucamonga, on the Southern Pacific, at $50 an acre.
... will trade his equity of $7000 for a nice ... in the southwestern part of Los Angeles ... give long time on the balance. If necessary ... will assume a small amount on the ... Let us hear from you.
LOFTUS & BURNHAM CO. (Inc.)
... Sixth st. Ground Floor Grosse Bldg.
Home F5518. Sunset Main 5518.
Member Los Angeles Realty Board and of California State Realty Federation.

FOR EXCHANGE—
... Equity—Fine foothill orange grove, ... grammar and high schools. Want Iowa ... farm.
... Clear—64-acre alfalfa and dairy ... 15 miles southeast Los Angeles; house, ... well, pumping plant and orchard. Want ... improved.
... Tropico; 7-room house, large lot. Want ... cash, or what have you?
... Clear—Very fine modern house in ... Ellendale Place, near Adams street. ... orange grove.
... 7-room house and 5 lots, southwest. ... orange grove near Upland.
... 11 acres; 6-room house, barn, pumping ... South Main street. Take orange grove ...
M'PHERSON REALTY CO., 234-25 Bradbury Bldg.

FOR EXCHANGE—
... foothill grape land, near Cucamonga, Cal., valued at $50 per acre; $8000, ... $1000; 2 years, 7 per cent.; will exchange equity of $7000 for residence in south... clear lots; prefer equity in good lot ... district; will assume $3000 to $4000. ... show property in automobile.
W. S. M'KEE, 308 Security Bldg.

FOR EXCHANGE—
... 17 properties placed in my hands for ... the value of which is $45,000, all ... debt. Will exchange all or any part ... property on some main crosstown ... west of Main st.; will assume on the ... kind of property. See my agent, Mr. Carmer, with
W. I. HOLLINGSWORTH & CO., 314 Wilcox Bldg. Main 1363. 11

FOR EXCHANGE—
... 80 to 220 acres cheap land, free of ...; improved or unimproved, within ... miles of Los Angeles; will pay $30 to ... acre; will exchange my equity in city ... for this land.
W. S. M'KEE, F1168. 308 Security Bldg.

FOR EXCHANGE—$12,500; AN IDEAL HOME, ... modern in every detail; interior ... rich and tasteful, on high ground; east ... splendid view; large lot; want some ... bungalow, west of Vermont, between ... and Jefferson, balance mortgage. ... large lot, house can be remodeled for ... location admirable for that purpose ... near-by acreage. F7371, JOSEPH ... 401 Union Trust Bldg. 9

FOR EXCHANGE—
... clear lot at Hyde Park, $400, and a ... at Beaumont, $350. Will exchange ... house and lot up to $1500, or what ... you?
See Cal. Grayson, with C. B. GUTHRIE & CO. (Inc.), 211 Mercantile Place. 9

FOR EXCHANGE — 21-ACRE ORANGE ... 8 years old, in first-class condition; ... about $7000; practically free water; ... Clear. Want residence and cash to ...
... orange grove at Riverside, 12 years ... modern buildings; beautifully located; ... Want income to $10,000. G. E. DEL... 407 Bryson Blk. A3296. 9

FOR EXCHANGE—
... properties for your equities.
... Clear, orange grove for city.
... Clear lots for improved.
... for larger to $6500.
... acres, Kansas, for city.
... Clear lot for cottage.
... Main 1228. E. TUSCHER, 308 H. W. Hellman Bldg.

FOR EXCHANGE — 10½ ACRES, SET TO ... at Norwalk; price $3000 incum... want cottage.
... at Fullerton, improved; price $3500; ... orange groves at Covina and ... city.
B. O. GARDNER, 431 S. Hill. 9

FOR EXCHANGE — 20 ACRES AT GAR... finest bargain; house, barn, ... for city cottage in south part ... Address O. P. ROMINE, R.F.D. ... Cal. 9

FOR EXCHANGE— Real Estate.

FOR EXCHANGE—
Our client wants a $2500 automobile. The machine must be worth every cent of the amount.
He will give for it eighty acres near Etiwanda, worth every cent of the price asked.
Let's get together.
LOFTUS & BURNHAM CO., (Inc.,) 128 West Sixth st. Ground Floor Grosse Bldg.
Home F5518. Sunset Main 5518.
Member Los Angeles Realty Board and California State Realty Federation. 11

FOR EXCHANGE—
D. H. LINGLE & CO.
D. H. LINGLE & CO.
D. H. LINGLE & CO.
$4500—Ranch of 5 acres, new house; large barn, rich soil; free from alkali; reasonable, near here. SNAP. Want cottage about
$3000—Will assume some incumbrance, balance terms.
$8500—Orange grove, 22½ acres; good house; 2 barns; in fine condition; want property here or good mercantile business.
$2500—Fine grocery; location good; splendid trade; want cottage about equal value.
$1750—2 clear lots, well located; want to trade them for cottage, value about $3000; will pay balance in cash.
See A. C. ADY, with
9 D. H. LINGLE & CO., 452½ S. B'way.

FOR EXCHANGE—
$9000—CLEAR; modern large 9-room home, CLOSE IN; large lot; will trade even or pay cash up to $3000 for grove or ranch, $3000; (might consider bungalow.)
$4650—MORTGAGE OF $1500; 3 years; large S. W. corner in the S.W. section of city; 203x150; will exchange for bungalow or small ranch; (good chance for builder.)
$2500—CLEAR: 2 lots, each 57x150; will exchange for bungalow and put in from $500 to $1000 cash.
—SEE—
L. E. BIGLER COMPANY, 515 Union Trust Bldg., Fourth and Spring sts. 9

FOR EXCHANGE—A RANCH IN THE FOOThills at Glendale; 10 acres in Washington navels, 9 years old; oceans of water, and one of the choicest castle districts of Glendale. This ranch contains 27 acres in all, and is only partially improved, and can be had for the small sum of $7000.
9 D. A. VAN VRANKEN & CO., 304 Stimson Blk.

FOR EXCHANGE—18 ACRES OF FINE GARden land; small house and barn; located about 7 miles southeast from the center of the city; together with 18 small houses and 16 lots, located in good Missouri town. Both pieces are clear and worth $11,000. Want income property; might assume.
J. H. GURMAN, 504 Mason Bldg. 9

FOR EXCHANGE—
$15,000. Mtg. $2500. Main street corner, 71x136, improved with three small houses. This property has a great future. With a small amount of improvements would pay 15 per cent. Want orange grove or Chicago income and assume. J. T. PETERS, with D. L. PETERS, 627-628 H. W. Hellman Bldg. 9

FOR EXCHANGE—TWELVE-ACRE RANCH, Anaheim; 3 acres full bearing oranges; miscellaneous fruits; good buildings; choice location; plenty of water, good soil; value $14,000. Want Los Angeles residence or good vacant lots.
ROBERT F. JONES, 612 Fay Building, Phones M. 3282, A7928. 12

FOR EXCHANGE—
$14,000. Mtg. $3500. 38 acres, Whittier. 17 acres softshell walnuts, balance in potatoes, corn and pasture. Plenty of water; 2 water flumes through place. House; barn. Investigate this. Want city income or residence. J. T. PETERS, with D. L. PETERS, 627-628 H. W. Hellman Bldg.

FOR EXCHANGE — HALF CASH, AND HALF INCOME BEARING EASTERN FARMS, UP TO $25,000, FOR IMPROVED SOUTHERN CALIFORNIA PROPERTY, CITY OR COUNTRY. AN EXCELLENT OPPORTUNITY TO GET SOME READY CASH. GEO. BRADBEER, 3026 BLAINE ST. 'PHONE E2632. 9

FOR EXCHANGE — TWO CLEAR LOTS, also equity in fine lot on Occidental blvd. Want modern 7 or 8 rooms, southwest or Westlake district. Will assume or pay cash difference.
Main 3020. See W. L. BLENKIRON, F1605. 622 S. Broadway, 2d floor. 12

FOR EXCHANGE — $6000, CLEAR; STOCK ranch consisting of 230 acres, part under cultivation; house, barn, apple orchard, etc.; plenty water and oak timber. Want clear Los Angeles or suburban property in exchange.
A6467, Broadway 4572. FRED BAKER, 601 Grant Bldg.

FOR EXCHANGE—
100 acres of orange and lemon land, with abundant water supply and fully equipped pumping plant. Price $15,000. Want home in Wilshire blvd. section worth $10,000 to $15,000.
9 A. P. CHAPIN, 501 Security Bldg.

FOR EXCHANGE — HAVE A STRICTLY new modern 8-room house, on 50x135 ft. lot, 2969 Francis ave., near Vermont, Wilshire blvd. district; hardwood floors, beamed ceilings; furnace; gas now on street; value $7500; want to exchange for income property or another home not to exceed $10,000. 11

FOR EXCHANGE—
$3500. Mtg. $1500. Ocean Park. 6-room modern house. Small house in rear. On 30-foot street, 2 blocks from ocean. What have you? Want cottage and assume. J. T. PETERS, with D. L. PETERS, 627-628 H. W. Hellman Bldg. 9

FOR EXCHANGE—PARTY MUST COME TO California on account of health; has 2½ lots, Rockaway Park, Long Island, near ocean, and also 2 lots, Brooklyn. Wishes to exchange for real estate here; can make quick exchange. GOLDFLAM & CO., 254 S. Broadway, room 117.

FOR EXCHANGE — A BEAUTIFUL MODern brick home. Ten-room three-story brick house. All in Chester, Pa. Will exchange for city property, or acreage in Southern California. J. R. CONLEE, successor to Bradshaw Bros., 228 Bradbury Bldg. Tel. A9169. 10

FOR EXCHANGE—WANT HOUSE OR VAcant lots in city for producing ranch in Perris. Here is a chance to turn vacant lots for producing property.
10 E. G. HOTCHKISS, 531 Mason Bldg.

FOR EXCHANGE—WHAT HAVE YOU? IF you mean business, do business with a well known and reliable firm. List with THOS. S. WADSWORTH, 319-20 Douglas Bldg. 10

FOR EXCHANGE — NEW, UP-TO-DATE 6-room residence, southwest; $7000. Will take vacant lots or other clear property for $3500 equity; balance 4 years, 7 per cent. Snap. Address P, box 162, TIMES OFFICE.

FOR EXCHANGE — 160 ACRES OF NEbraska land and $1000 in cash, for an up-to-date bungalow in Los Angeles. Inquire 2305 DOWNEY AVE., Los Angeles, Cal. Home 'Phone C1320.

FOR EXCHANGE—BEAUTIFUL HOLLYwood modern home, 10 rooms, large grounds, palm drive, swell place; for first mortgage on good property. Address 1101 FOREST AVE., Hollywood. No commission. 9

FOR EXCHANGE—$2900; NEAT COTTAGE home in foothill city, Whittier, facing the Park; clear. Want cottage in city; will assume small mortgage. Owner, 1421 GEORGIA. A7380. 9

FOR EXCHANGE — $10,000, CLEAR; CLOSE in, Colorado st., Pasadena, business corner, for modern residence in west or southwest, of equal value and clear. Address SMITH, 704 Johnson Bldg. A8254. 10

FOR EXCHANGE—LOT IN OCEAN PARK; also one in Redondo; for house and lot or vacant lot in Los Angeles; will assume. ALEXANDER, 726 S. Spring st. 'Phone F2799, Main 3276. 9

FOR EXCHANGE—SWELL GROCERY AND meats, doing $85 per day; this is gilt-edge; price $3900; want ranch or city residence. See FINSTER, room 5, 244½ S. Broadway. A7761. 9

FOR EXCHANGE—FOUR-ROOM COTTAGE in San Pedro, fine location, good value, for four or five-room cottage, Los Angeles, southwest preferred. FIELD-BAKER, 657 W. Washington. Home 24834, West 478. 9

FOR EXCHANGE — FINE LARGE STEAM laundry money-maker. Come see for yourself; will put in real estate for large deal if desired; want ranch. RAND, 122 Bryson Blk. 9

FOR EXCHANGE — NEW SEVEN-ROOM house at Redondo; trade me your property here for it; might pay you some cash, too. JOHN, 350 Collins Bldg. A5002. 9

FOR EXCHANGE — MY CHOICE RESIdence lots for grocery; will take stock from $1000 to $3500. Address P, box 85, TIMES OFFICE.

FOR EXCHANGE — 4-CYLINDER 40 H.P. 1907 touring car; excellent condition; cost $2800; $1500. Want clear real estate. A. L. HAMELL, A4491, 536 Douglas Bldg. 9

FOR EXCHANGE—FREE AND CLEAR lots, New Jersey, near New York; will add cash. What's offered here? GOLDFLAM & CO., 254 S. Broadway.

FOR EXCHANGE—NICELY LOCATED grocery store southwest part city for small cottage or clear lots. OWNER, 430 East Fifth.

FOR EXCHANGE—WANTED PROPERTY IN or near New York. Will give property here with cash. GOLDFLAM & CO., 254 S. Broadway, room 117.

FOR EXCHANGE—IMPROVED OR UNIMproved Chicago property for Los Angeles or Southern California. W. B. MERWIN, 621 H. W. Hellman Bldg., Los Angeles, Cal. 9

FOR EXCHANGE—ONE OF THE BEST LOcated rooming-houses in the city, for cottage or cash and lots. Address ROOM 8, The Hamilton, 523 S. Olive.

FOR EXCHANGE—EQUITY IN FINE WASHington-st. corner. OWNER, postoffice box 317. 11

FOR EXCHANGE— Real Estate.

FOR EXCHANGE—CASH VALUATIONS.
$3000—Fine 6-room bungalow, near Sunset blvd., for good city lot up to $3000.
$6000—Fine 10-acre orange grove near Colton for city; vacant or improved, to equal value.
$3000—Pico-st. income property; paying 10 per cent. Will assume or pay difference for first-class close-in income up to $15,000.
$8000—Elegant 8-room home, Highland Park, for smaller residence, southwest, up to $5000.
$20,000—30-room flat, in heart of Ocean Park, paying big income; want city, vacant or improved, for $15,000 equity.
$12,000—Flat building, Union ave., with good income, for bungalow or house up to $5000.
THOS. C. BUNDY & CO., F6938, Main 4203. 430 S. Broadway. 9

FOR EXCHANGE—
$15,000—Business property at the beach; stores and offices; building all occupied; steady tenants; paying large per cent. on the investment; want orange or walnut grove to same or less value.
$8000—5-room modern cottage; lot 100x137; good location and a double clean corner; 3 lots; want larger residence on large lot to same or less value.
$10,000—A beautiful corner home on Orange st., close-in property; want orange grove to $15,000.
A3462. J. J. PHELPS, Main 4460. 235 H. W. Hellman Bldg. 9

FOR EXCHANGE—I WILL EXCHANGE MY $1250 equity in a beautiful seven-room bungalow, on W. 46th st., near Vermont Square. This elegant home is now rented, but you can get possession on thirty-days' notice. Balance of purchase price is payable in monthly installments of $30 each. For clear lots in any desirable location in the city. Give location of lots in reply. Call on G. HALLETT JOHNSON, with LOS ANGELES LAND IMPROVEMENT CO., 9 415 S. Hill st.

FOR EXCHANGE—MANY RARE BARgains. Read careful and come quick. Want house and lot, will assume mortgage and give you free and clear lots in suburban town for your equity; also have 2 large and small furnished rooming-houses to trade for lots; also have party with house and lot towards Westlake Park; will take your lot as payment on it; also have orange grove to exchange for Los Angeles property. Other special chances. See PHOENIX, 202 Grant Bldg. 12

FOR EXCHANGE—$45,000; ELEGANT NEW modern house, 13 rooms, exclusive west end; mortgage $15,000; will take good vacant or improved city or country for part, or residence in city up to $15,000.

$3500—New modern 5-room house, near Pico and Dorchester; east front lot, 60x150; worth $10,000; might take good lot up to $3500.
ARTHUR W. KINNEY CO., 118-19 Mer. Trust Bldg. A3243. Main 3233. 9

FOR EXCHANGE—
New 7-room 2-story house, just completed; built by ourselves; 17 minutes from Second and Spring; hardwood floors up and downstairs; reception hall, library, dining-room, pantry, kitchen, 2 toilets, 4 beautiful bedrooms all in white enamel; beautifully tinted; lot 60x140 to alley; fenced; faces 200-ft. boulevard; price $6000. Will exchange for in or very near city property, about equal value.
9 ALTHOUSE BROS., 430 S. Broadway.

FOR EXCHANGE—
Have 2 acres, 4-room house, barn and plenty of water at East San Gabriel, near car line; also lease on 13 acres planted to vegetables, 2 horses, wagon, etc.; 2 good vegetable routes averaging $30 a day; price of all $4000; mortgage $1000. This is a fine proposition and will bear inspection.
See CAL GRAYSON, with
Ex. 826. C. B. GUTHRIE & CO., Inc., Main 3967. 211 Mercantile Place. 9

FOR EXCHANGE—44-ACRE ALFALFA ranch at San Fernando; first-class pumping plant; good improvements; cut 30 tons last cutting on 12 acres; sold for $15 per ton in field; price $350 per acre; will take $5000 in good Los Angeles real estate, $3000 cash, balance mortgage. (4.)
9 JONES & RYDER LAND CO., (Inc.) 218 W. Third st.

FOR EXCHANGE—
Ten acres of peaches and apricots, Sacramento Valley, town of Corning, for clear lot or equity in 6-room cottage in southwest or Westlake district.
See S. C. PATTERSON, 622 South Broadway, 2d floor. Main 3020. F1605. 12

FOR EXCHANGE—I OWN A FINE LARGE clear lot in one of the choice residence sections in the southwest part of the city, worth $1300, which I will exchange for an equity of equal value in a six or seven-room modern cottage or bungalow in the southwest, north of 31st st. Address Z, box 29, TIMES OFFICE.

FOR EXCHANGE—HAVE A GOOD FOUR-room house, on a lot 40x140; on E. 22nd st.; price $1500; put this in and pay balance cash on 10 acres of improved land, Pomona way, not over $2500.
T. F. BURKE, F7735. 404 P. E. Bldg. 9

FOR EXCHANGE—
7-room 2-story modern bungalow, with lot 75x200, good improvements, 35 minutes' ride from Sixth and Main, $5500; want residence S.W., to $5000; what have you?
See FOX, with H. L. MILLER & CO., 414 W. Seventh. F3738, Main 6707. 9

FOR EXCHANGE—
Business block; handsome new 2-story mission building at Ramona Park; good location for stores, and bright future. Price $12,000. Will exchange for in or very near Los Angeles, about equal value. ALTHOUSE BROS., 430 S. Broadway.

FOR EXCHANGE—WANT LAND, EQUITIES or orchards for warehouse receipts for 446 barrels of Old Colony Bourbon whisky; price $3.50 per gallon; will give big discount for quick trade. G. W. MAGWOOD, 703 Grosse Bldg. Phone F1057. 9

FOR EXCHANGE—HOTEL IN MINNESOTA. Brick, 22 rooms; also 9-room residence, value $15,000; rented. For California property. See MR. OLIVER, 207 KERCKHOFF BLDG.

FOR EXCHANGE—
I want a 1-cylinder Cadillac; have some good clear property to exchange for it.
T. F. BURKE, F7735. 404 P. E. Bldg. 9

FOR EXCHANGE—PARTY WISHING TO GO to California, account health, would exchange lots and income property, New York City, for income property, Los Angeles. J. V., BOX 34, WOODMERE, Long Island. 10

FOR EXCHANGE—160 ACRES FINE, LEVel, soft land, near Imperial on main ditch; price $30 per acre. Want home in city; will assume. HUGH SPARKMAN, 304 Merchants' Trust Bldg. Phone A3445. 9

FOR EXCHANGE—OR SALE, WILL TRADE small block of stock in Los Angeles manufacturing plant; clear lots preferred; close investigation invited. Address P, box 165, TIMES OFFICE. 10

FOR EXCHANGE — BEAUTIFUL CORNER acre at Hermosa Beach; subdivided, will make six large lots. Want city lot. Price $1200. EDWARD MURPHY, 625 Lissner Bldg. F1710. 9

FOR EXCHANGE—
I make a specialty of exchanging real estate, particularly California for eastern.
Member L. A. Realty Board. C. W. CONWAY, 304-5 Bradbury Bldg. 9

FOR EXCHANGE— Merchandise for Real Estate.

FOR EXCHANGE—
$15,000. Clear. 240 acres level sandy loam soil. Two wells. Good road. Increasing in value fast. Want stock merchandise. Might add cash. J. T. PETERS, with D. L. PETERS, 627-628 H. W. Hellman Bldg. 9

FOR EXCHANGE—STOCK OF STATIONery; invoice $1600, and $200 fixtures, for clear real estate; no inflated values considered. J. E. MAC INTYRE, 2nd floor, Times Bldg. 12

FOR SALE— Miscellaneous.

FOR SALE—AWNINGS, TENTS, NEW AND old; all sizes; tents for rent. WISE & DOWNIE, 506 E. Seventh st. F8906; Bdwy. 2169.

FOR SALE—SECOND HAND WINDMILL, wheels, redwood tanks, cylinders, galvanized faucets, cheap. DEMMITT, 130 North Main. 9

FOR SALE—$150 BUYS $450 UPRIGHT PIano, just like new; must sacrifice on account of heavy loss by fire July 4. 1036 S. FLOWER. 14

FOR SALE—I WILL DO YOUR MOVING with team and large hay wagon for $4 a day; 9 hours work. HOME PHONE E4108. 9

FOR SALE—CHEAP; 10 DUMP BARROWS, 6 slip scrapers. 217 CITIZENS' NAT'L BANK BLDG. A4834, Main 5578. 9

FOR SALE—PIANO; FINE FRENCH WALnut-mahogany piano at a sacrifice price. 932½ S. BROADWAY. 11

FOR SALE—LADY'S NATURAL PONGEE suit, size 36; never worn, cheap. Address T, box 186, TIMES OFFICE. 9

FOR SALE—MOVING-PICTURE THEATER; lease; other business; up-to-date place. Address T, box 194, TIMES OFFICE. 9

FOR SALE—BARBER'S OUTFIT FOR $25. Large refrigerator, also small one. 1114 S. MAIN.

I WILL DO YOUR MOVING WITH TEAM and large hay wagon for $4 a day; 9 hours work. HOME PHONE E4108. 9

FOR SALE—VERMONT MAPLE SUGAR.
11 750 E. 31ST.

FOR SALE — SECOND-HAND PLATFORM scale and Hobart electric coffee mill. ANDERSON, 210-212 N. Main st.

FOR SALE—ONE LARGE AND ONE MEdium size second-hand fireproof safe. ANDERSON, 210-212 N. Main.

FOR SALE—BARGAIN IN CHEST GORham silver of 222 pieces; price $250. Address R. box 24, TIMES OFFICE. 11

FOR SALE—A LARGE REFRIGERATOR; price $10. 406 W. 41ST PLACE. South 139. 10

FOR SALE — FIREPROOF SAFE; A BARgain. Call at 400 E. SECOND ST.

FOR SALE—FIRE-PROOF SAFE, COST $75; for sale for $40. 311½ S. GRAND AVE. 12

FOR SALE—CHEAP; 2 GOOD SODA FOUNtains. 117 E. FIRST ST. 13

FOR SALE— Miscellaneous.

FOR SALE—
Rumage sale at CENTRAL POLICE STATION, W. FIRST ST.
Tuesday, July 14, '08, at 10 a.m.
160 bicycles.
Grips, 17.
Suit cases, 8.
Watches, 24.
Shotguns, 7.
11 boxes automobile fixtures, tools and gas fixtures.
Telescopes and hand satchels, 9.
3 dozen revolvers.
1 box pocket knives.
Box purses.
M. E. SINGLETON, Sec.
13 H. C. WALKER, Propt. Clerk.

FOR SALE—
12,000 ft. ⅞ maple flooring, cheap, or will trade for other building material.
3 heavy team wagons, new, just about half price.
100 GROSS PINT MASON JARS, less than wholesale cost.
'Phone Main 823. BROUWER, 218 W. First. 13

FOR SALE—SQUARE PIANOS.
Why rent a piano, when you can buy an elegant square for $5 down and payments of $3 each for a few months? We have real bargains in square pianos. See them.
11 GEO. J. BIRKEL CO., 345-7 S. Spring st.

FOR SALE—
DESKS FOR LESS.
DESKS FOR LESS.
Office furniture is our specialty. Don't buy before seeing our stock. L. A. DESK EXCHANGE, 105 N. Bdwy., opposite The Times.

FOR SALE — OR EXCHANGE—HAVE 50 head of thoroughbred Barred Rock chickens, from 2 to 5 months old; will trade for water pipe, from ¾-inch to 2-inch; will pay balance in cash. J. R. ARMANTAGE, 434 S. Hill, F8614, Broadway 2470. 10

FOR SALE—A GENERAL MERCHANDISE store in a thriving mining and lumbering camp in California, doing a profitable business; stock $30,000; terms ½ cash, balance on easy installments. For further particulars inquire of OO, box 86, TIMES OFFICE. 15

FOR SALE—A FINE PAIR OF RIDING boots and skirt, some nice cut-glass, an elegant pair of Nile green draperies, and also lady's gray military suit, size 36. Address 536 S. GRAND, apartments 27 and 28. 12

FOR SALE — NEW AND SECOND-HAND billiard and pool tables, bar fixtures of all kinds, easy payments. Send for catalogue. THE BRUNSWICK - BALKE - COLLANDER CO., 221 E. Third st.

FOR SALE—HOUSE SAFES, ABSOLUTEly fire-proof, with burglar-proof combination locks; from $30 up to $50. The CHENEY-WEST COMPANY, 216-218 S. Los Angeles st. A6681. Main 2082.

FOR SALE — $20; DROP-HEAD SINGER sewing machine. White, New Home, Singer, Automatic or Domestic; easy payments, $1 down, 50c week. ARCADE CO., 534 W. 6th st. Main 4317. F2206.

FOR SALE—OR EXCHANGE—CHEAP, FINE full leather heavy two-seated carriage and double harness, made to order, cost $650; good as new. HUBBELL, 502 Bullard Blk. 'Phone A7734.

FOR SALE—PIANO, ELEGANT CHICKERing upright piano, in excellent condition. A rare bargain if you buy now. 1515 NEW ENGLAND ST. 11

FOR SALE—ANTIQUITIES IN JEWELRY and silverware, old English engravings, paintings and laces, n. s. f. 449 W. WASHINGTON, near Figueroa. 11

FOR SALE—THREE GOLD CLAIMS, ONE mile from R.R., $5000 cash, or will trade for auto, clear lots or acreage. JAMES HALL, 1065 Figueroa. 9

FOR SALE—PURE GOAT'S MILK DELIVered at residence, also for sale at SUN DRUG STORE, 338 S. Broadway. Swiss Goat Dairy, Pasadena. 15

FOR SALE—DIAMONDS ON CREDIT; terms 1-5 down, balance in easy payments. DIAMOND CREDIT CO., 424 S. Broadway, room 400. Both phones Ex. 1204.

FOR SALE—MY FINE OAK ROLL-TOP desk and chair for sale very cheap, $30. 211 E. FIFTH.

FOR SALE — BARGAINS IN SAFES AND vault doors. THE CHENEY-WEST COMPANY, 216-18 S. Los Angeles st. A6681, Main 2082.

FOR SALE— Furniture.

FOR SALE—WILL SACRIFICE ALL FURniture. Money talks. Must sell quick to raise the money. Come early.
85c chair, hardwood, strong, 45c.
$1.75 sewing rocker, solid oak, cane seat, $1.40.
$2.25 portieres, heavy quality, neat patterns, $1.50.
$3.50 iron bed, strong, neat, $2.00.
$3.50 birdseye maple stand, large top, $2.00.
$4.00 wicker rocker, exceptional value, $3.20.
$5 mission rocker, solid oak, $4.
$7 Morris chair, solid oak, $5.60.
$9.50 kitchen cabinet, roomy, durable, $5.55.
$10.50 mission hall tree, large glass, $8.40.
$11 mahogany divan, strong, neat, $8.80.
$14.50 Princess dresser, solid oak, $11.60.
$16.50 parlor suit, mahogany finish, $12.20.
$23.50 roll top desk, solid oak, large top, $18.80.
$28 buffet, solid oak, large mirror, $22.40.
J. M. OVERELL, 700 So. Main st. 9

FOR SALE—ABOUT 100 SLIGHTLY USED refrigerators and ice chests, all sizes and grades, at low prices.
$125 gas and coal range, with hood, $65.
$35 Cooker Chief, with water back, $20.
$20 Chicago Jewel, restaurant, $12.50.
$25 Chicago Jewel, good one, $9.
$20 Detroit Jewel, a dandy, $15.
$50 Detroit Jewel, hotel size, $25.
All above nearly new, in fine condition, guaranteed and connected free. Many other makes of gas ranges, all sizes. Also good assortment steel ranges, cook stoves, camp stoves.
Large and varied stock of household furniture of every description. All new goods at cost. Lot new suit cases at manufacturers' prices.
Doz. Mason jars, pints, new, 50c.
Both phones. SKEELS BROS., 511 S. Main. 9

FOR SALE—FURNITURE—
COLYEAR'S, 509-511 S. MAIN STREET. WHERE BARGAINS REIGN.
ON SPECIAL SALE.
The largest stock of slightly-used furniture and stoves of every description in the West; can be found on our second floor. (Take elevator.) Most of this furniture is just as good as new, and yet can be had in most cases AT LESS THAN HALF ORIGINAL COST. Don't fail to give us a call if you want the biggest bargains in the city. Everything for housekeeping.
COLYEAR'S, 509-511 S. MAIN STREET.
10 BOTH PHONES.

FOR SALE—ON TIME PAYMENTS, FURniture, stoves, carpets, rugs and household goods. Also roll and flat-top desks. We will furnish your home or office complete. You can get as little as you want or as much as you want. OVERELL'S, 700, 702, 704, 706 and 708 S. Main st. THE BIG STORE.

FOR SALE — WE RENT OFFICE DESKS and chairs, etc., and give option to apply rent or purchase at lowest prices. L. A. DESK EXCHANGE, 105 N. Broadway. Tel. A3665, Main 2795.

FOR SALE—FURNITURE AND 3 YEARS' lease of 12 apartments of which 8 completely furnished. Price $1000; rent $85 a month. MALLORY, room 311, 207 S. Broadway.

FOR SALE—FURNITURE OF 3 ROOMS; used only 1 month; must sell at once; leaving for East. Call at 1146 HOBSON ST., or phone West 3068.

FOR SALE — RESTAURANT COUNTER, stoves, showcases, chairs, tables, stoves, coffee urn; also some household furniture. 1114 S. MAIN. 9

FOR SALE — LARGE ASSORTMENT OF new and second hand goods; lowest prices. JAMES COLGAN & CO., 713-15 S. Spring st.

FOR SALE—IRON BED, SPRINGS, MATtress, clothes wringer, on stand, for sale or exchange for chickens. 122 W. 45TH ST. 9

FOR SALE—FURNITURE OF 5-ROOM COTtage at a bargain; low rent; desirable locality. 308 W. 12TH. Phone Broadway 3364. 9

FOR SALE—5-ROOM FLAT, FURNISHED, close in; 2 rooms occupied that more than pays the rent; particulars call 220 S. MAIN. 9

FOR SALE—MATTRESSES AND COUCHES, our own make; bargains in wardrobe couches; also iron beds. 709 W. SEVENTH.

FOR SALE — SECOND-HAND FURNITURE and stoves, cheap. LEVY'S, 829 S. Spring.

FOR SALE—PARLOR SET 5 PIECES, BARgain. Call 1142 S. ALVARADO ST. 9

BUSINESS CHANCES— Miscellaneous.

FOR SALE—SMALL GROCERY IN COUNtry; the only store; nice place for man and wife. Take Santa Ana car to Somerset, Cal. Invoice about $400. 10

FOR SALE—JEWELRY STORE AT A BUSY beach town; will take part in trade; ill-health cause of selling. Address P, box 137, TIMES OFFICE. 15

LOOK! A GENERAL STORE, CHEAP; 7 miles out on Whittier electric; good trade; low rent; a splendid opportunity. Call up store, BOYLE 3030. 15

FOR SALE—OR TO RENT—A SPLENDIDLY equipped meat market in one of the best towns in Southern California. Address P, box 75, TIMES OFFICE.

WANTED — PRACTICAL, WIDE-AWAKE man to take half interest in and invest $10,000 in established lumber business. Address Z, box 23, TIMES OFFICE. 15

MONEY IN BROILERS; A BROILER PLANT and chicken ranch for sale at Huntington Park. A. S. MITCHELL, Groveland addition. Take Whittier car. 22

FOR SALE—FINE STOCK OF CIGARS AND tobacco; invoice about $300. Will sell in lots to suit at 20 per cent. discount. Phone MAIN 3551.

FOR SALE—STOCK AND FIXTURES; small grocery; Boyle Heights. Phone BOYLE 891. 9

BUSINESS CHANCES— Miscellaneous.

TELEPHONE MAIN 2805, F4621.
LEADING AGENTS.
ROOMS 214-215, SEVERANCE BLDG., SIXTH AND MAIN STS.
BARGAINS.

$1700—Poolroom and cigar stand, centrally located; 4 tables, in fine condition; rent $60; now doing a business of $200 per month; saloon business adjoining with poolroom service; everything up-to-date; splendid stand; nice trade; good money maker; investigation invited. See LEAHY & SON.

$1200—Grocery in one of the best locations in the city. Everything complete and fully insured. Good cash trade; receipts $45 per day; rent reasonable, with 2-year lease. An investigation will prove every statement we make and assure the buyer of a bargain. See LEAHY & SON.

$7200 will buy the best-paying feed mill in Southern California. Fully equipped; doing a business of $3000 per month. Here is an opportunity for one or more persons to obtain this valuable property, with mill in full operation, barns, horses and wagons, etc., on easy terms. See our agents, LEAHY & SON.

$400—Meat market; free rent for next eight months; average receipts, $30 per day; will take $150 down and balance at $25 per month; thickly settled district and all cash business; a splendid opening for a butcher of small means to get into good-paying business. See LEAHY & SON.

20,000 shares of manufacturing stock can be bought at 30c a share; will shortly be worth $1 or more. This business has a great future; located in Los Angeles; permanently established; need more capital to extend the plant and meet future business. See LEAHY & SON.

$800—Private rooming-house; 10 finely finished and elegantly furnished rooms, bath, etc.; rent only $60 per month, with 2-year lease; a good money maker; splendid opportunity for a man and wife desiring a nicely arranged home and good neighborhood. See my agents, LEAHY & SON.

$6000—A thriving livery and feed business in one of the best cities tributary to Los Angeles; doing a business of $1000 per month. Will take $4000 cash, balance $2000 on time. Would consider an exchange for good alfalfa ranch. This business is A1 in every respect, and will stand strictest investigation. See my agents, LEAHY & SON.

LEAHY & SON, Severance Bldg., Sixth and Main sts. 9

FOR SALE—I WILL SELL MY BUSINESS which is easily worth $10,000 cash, and is clearing over $5000 yearly above all expenses, the line is high class and is established over 12 years; I am called to the North to settle an estate which will take all of my time, and would prefer to sell rather than leave it in charge of somebody else. I will sell for $5000 cash. I can show you to your own satisfaction that this is clean, legitimate business and I am making over $500 monthly at the present time, investigate. Call 518 CENTRAL BLDG., S.W. cor. 6th and Main. 9

AN AUTHOR, MINISTER, TRAVELER AND lecturer of international reputation, having books and manuscripts of unlimited value, will establish in Los Angeles a college of religion. Representative students of all religions will attend for the study, interpretation and publication of the world's sacred books into their common and universal meaning. Positions of importance are open to persons of the requisite culture and means to help in the undertaking. Private interview given and required. Address P, box 154, TIMES OFFICE.

I DESIRE TO INCORPORATE (STORE) FOR THE PURPOSE OF GETTING MORE MONEY. BUSINESS PER YEAR $100,000. RICHEST SECTION OF STATE. BUSINESS WILL DOUBLE IN 2 YEARS WITH MORE CAPITAL. SPLENDID LOCATION, WITH LEASE. CAPITAL WANTED FROM $10,000 TO $20,000. IF INTERESTED, ADDRESS P, BOX 144, TIMES OFFICE, AND FURNISH REFERENCE. 22

$750 CASH WILL BUY ONE OF THE best and nicest grocery stores in the city. Cash, $15 to $30 per day. Everything new. Good delivery horse and wagon. Long lease, $15 per month. With living rooms if desired. Never offered for sale before. Can't stand the work only reason for selling. If you want the real thing, Phone Home 24619 or call at 3724 S. FIGUEROA. 9

WE HAVE RESTAURANTS, ROOMING houses, both in city and beach towns; barber shops, carpet cleaning establishments, millinery parlors, confectioneries and other business chances. Come and see us if you want to buy or sell, and we will treat you right. J. R. CONLEE, successor to Bradshaw Bros., 228 Bradbury Bldg. Tel. A9169. 11

CHANCE OF LIFETIME. MAN, WOMAN or man and wife, who understand farming and can swing $5000 cash and live stock. I have the land, in the Imperial Valley. With proper improvements, party should receive at least $20,000 in a few years on my proposition. W. J. SANDER, 725 E. Adams. Phone B5978.

WE WOULD LIKE TO HEAR FROM SOME one who has a walnut orchard they want to swap for a beautiful $15,000 home on Bonnie Brae, near Westlake. We would like to have orchard at about $7000 or $8000, and $3000 or $4000 cash, the rest on time at 7 per cent. J. R. CONLEE, successor to Bradshaw Bros., 228 Bradbury Bldg. Tel. A9169. 10

WANTED—MANAGER OF FIELD OFFICE in the Porterville orange district, who has some experience in showing and selling lands; we have a proposition which should pay up to $5000 in one year. Party must have money enough to erect suitable building.
SCHERMAN-NEWBERN CO.,
12 219 Citizens' National Bank Bldg.

WANTED — PARTNER AND MANAGER with capital, to take interest in management of Mechano, Electro and Hydrotherapeutic Institute and College, established on scientific principles, and conducted by practical and experienced physicians; references to hand. Address N, box 17, TIMES OFFICE. 17

HAVE YOU GOT $1100 CASH? IF SO, I will place it for you where it will bring $25 monthly on a 5-room and bath bungalow; balance, $1000, due in 3 years; will rent for $30 a month; owner ill and must have money. To see this is to buy. NEW YORK BUS. EX., room 2, 341½ S. Spring. 9

GROCERY TO TRADE FOR RANCH. GOOD stock, 1 horse, 2 wagons, order route; rent $20 per month, good lease; on main thoroughfare; cars pass door. If you have anything that looks good to me, you will get a good trade. No agents. Address P, box 87, TIMES OFFICE. Phone East 282. 9

WANTED—AN ESTABLISHED MANUFACturing business owning their own ground and building and with a machinery investment of over $60,000 offers to high class salesman a block of stock, $10,000 at par; references required; investigation solicited. Address RR, box 130, TIMES OFFICE.

CIGAR STAND FOR SALE; PRICE $325; will take $125 cash, balance $10 monthly. Heart of city, clearing $110 per month; fine fixtures and cash register; splendid stock of cigars and tobaccos. Good laundry agency. Rent $30, long lease. See owner, 702 SOUTH SPRING ST., room 209. 9

FOR SALE—THE BEST AND SUREST BUSIness opportunity offered in Southern California is a poultry ranch in Inglewood Poultry Colony. This is no experiment; it is an accomplished fact. Address INGLEWOOD WATER CO., 349 Wilcox Bldg.

FOR SALE—FINE STOCK OF GROCERIES, cigars and tobaccos; can be bought in lots to suit at good discount; also nice fixtures at half cost price.
W. J. POWER & CO.,
9 145 S. Broadway, room 126.

AN OPPORTUNITY SELDOM OFFERED. We are incorporating a company to engage in the wholesale liquor business. Additional cash wanted; large returns on small investment, one dollar and up. Write, for interview, LOCK BOX 6, Station K, city.

FOR SALE—WELL EQUIPPED STEAM laundry doing $250 a week and big future ahead. All Troy machines practically new. Price right and good terms. My wife's health reason for the sacrifice. Address S. M. STORM, La Jolla Port, San Diego, Cal.

WANTED—PARTY WHO CAN INVEST $250 with services. Your money is guaranteed with bank security bearing 20 per cent. per annum. This is no fake scheme and will bear closest investigation. See WHITE, 403 Douglas Bldg. 12

FOR SALE—10-STOOL LUNCHROOM, BEST winter and summer location; high-class trade; a dandy for a man and wife; you may have a week to investigate; price $550. Address B. M. B., Ocean Park, Cal. 10

FOR SALE—OR EXCHANGE — RESTAUrant; located at beach; cheap for cash or exchange for rooming-house or chicken ranch or lot or what have you? Address P, box 169, TIMES OFFICE. 15

AN OPPORTUNITY FOR ANY ONE DESIRing safe well paying business, whole or half interest in first-class hotel, restaurant with exclusive control of trade. Address RR, box 134, TIMES OFFICE. 10

FOR SALE—A SALOON ON ACCOUNT OF ill health. High-class trade. Elegant fixtures. Ideal location. Long and extremely valuable lease. No agents. Address OPPORTUNITY, T, box 117, TIMES OFFICE. 12

FOR EXCHANGE—GOOD HARNESS SHOP in fine small town with good surrounding country. Will take clear house for same. Good repair and sales business. E. G. HOTCHKISS, 531 Mason Bldg. 9

WANTED—PARTY TO INVEST $200 AND services in established business, handling real estate and brokerage; no experience necessary; references exchanged. 403 DOUGLAS BLDG. 10

WE HAVE A MILLINERY PARLOR THAT we will exchange for city lot of equal value, or will trade it on house and lot up to $2500 and assume balance. J. R. CONLEE, 228 Bradbury Bldg. Tel. A9169. 10

FOR SALE — WOODWORKING PLANT, cheap if taken today; 5-H.P., 3-phase A. C. Westinghouse motor, all new. 1357 S. HOOVER. 9

FOR SALE—HAY, FEED AND FUEL BUSIness, will take part real estate. See HAY DEALERS' ASSN., 336½ S. Broadway, room 202. 11

FOR SALE—SHOWCASES AND SHELVING. L. C. BUTLER, Palms, Cal. 11

BUSINESS CHANCES— Miscellaneous.

FOR SALE—OR EXCHANGE—
Drug store and residence in Whittier, worth $4500; for lemon, walnut or orange grove.
Jewelery store, doing a good business; must sell on account of health, $800.
Apartment house, 22 rooms, clean; well located; full of roomers, $1800; ½ cash, balance $25 month.
Rooming house, 15 rooms, good furniture, rooms all rented, owner must leave city, will sell cheap or exchange for city property and pay difference.
Apartment house, 24 rooms, fine location, good new furniture, rooms all rented, rent $75; income $175, must sell on account of health.
Gilt-edge mining stock for hotel or real estate.
5-room bungalow house; will trade $1100 equity for rooming-house; $1700 mortgage can be paid $16 per month.
A snap—17 rooms, modern house; good furniture; long lease; rent $30; every room rented; only $900.
Best shooting gallery and cigar stand at Redondo Beach; must sell on account of other business; now doing $65 business weekly.
Hotel, 50 rooms, in center of city; doing fine business; good transient trade, $3000.
1-2 interest in real estate business; man must take active part. $250.
Must have one more member in the company to retain the incorporation papers. This is a live proposition. If you want to make big money, investigate.
Have you got $1100 cash? If so, I will place it for you where it will bring $25 monthly on a 5-room and bath bungalow; balance, $1000, due in 2 years, will rent for $30 a month; owner ill and must have money. To see this is to buy.
NEW YORK BUSINESS EXCHANGE, Room 2, 341½ S. Spring st. 10

FOR SALE—GROCERY.
Southwest, close in, grocery and meats; cheap rent; sales $45 daily; price, complete, about $2300; will sell separately meat market, $400; rest at invoice; no better buy in the city; will take ½ in real estate.
GROCERY.
Fine corner, double room, beautiful large show windows on all sides; no better location to be had; sales, cash and weekly, $53 daily; this store is and always has been a money-maker; price about $2700.
CONFECTIONERY, ICE CREAM AND SODA.
Near theaters; elegantly fitted up; sales average over $30 daily; over half profit; no Sunday work. See us for particulars.
Z. T. GEORGE REALTY & BROKERAGE CO., 712 Mercantile Place. 9

WANTED—GROCERY STOCK, $6000, FOR equity in elegant home, southwest.
WANTED—Grocery, $3000, for 6-room new bungalow, just completed, southwest; fine location.
WANTED—Grocery business, $1800, for equity 1-acre fruit and berries, cow, 500 chickens, 5-room bungalow; a model home place.
WANTED—Drug stock, $3000, for one-acre fruit on Pacific Electric line.
JONES & RYDER LAND CO.,
9 218 W. Third.

WHEN YOU WANT TO BUY ALL OR half good business of any nature, from $300 to $1,000,000, or any kind manufacturing, restaurants, grocery, office business, orange, lemon and walnut grove, theater, copper, gold mines, hotels, furnished rooming-houses, curio, stationery, renting, exchanging, fire insurance business, blue printing, billiards, pool and other good business openings, at low prices, come see PHOENIX, 202 Grant Bldg.

HALF INTEREST FOR SALE IN A BUSIness for a few hundred dollars; you can make as small a payment as you wish. The balance can be arranged to suit you. It will clear $25 per day. No money required until you thoroughly investigate. You can learn the business in 3 days. You must be responsible because you have to help manage the business. There is no better opportunity in the city. 247 S. BROADWAY, room 2. 9

HERE IS SPLENDID OPPORTUNITY FOR you to join in most extraordinary business opening, where you have something for your family, if you have $2250 cash and good reference you can buy half interest with worthy established firm in general realty, renting and fire insurance. We are authorized to find good party and invite you to call, get particulars. See PHOENIX, 202 Grant Bldg. 12

WANTED—PARTIES WITH CAPITAL TO put remedies and books on the market; sure cure for tuberculosis, asthma, Bright's disease, and other diseases; have retired from business; will take royalty; positive proof given before investing. Inquire WELLS CANDY STORE, 447 S. Spring. 11

$1150 WILL BUY A ½ INTEREST IN A high-class established manufacturing business in Los Angeles. This is a profitable business and owner needs the services of a man in the office. See
THE CURRAN-DANKS COMPANY,
518 Central Bldg., S.W. cor. Sixth and Main. 9

SALESMAN (CALLING ON RETAILERS,) who has a good line of customers, by a safe investment of $500, can secure a contract that will pay him $250 per month; must have the cash to secure the contract. Full investigation afforded. Address Z, box 21, TIMES OFFICE.

FINE LOCATION, CHEAP RENT; LONG lease, clean stock and fair trade; do you want it? $1500 stock of groceries and fixtures for $1000. Address T, box 185, TIMES OFFICE.

FOR SALE — $500; MY SMALL GENERAL merchandise store; good business, all cash. Old age and poor health, reason for selling. No agents or traders. Good bargain. Address P, box 165, TIMES OFFICE. 10

FOR SALE— FINE CORNER GROCERY; rent $25, including stationary fixtures, about $1400; will accept realty; dividend industrial stock or mortgage for part. Phone SOUTH 219.

FOR SALE—$1500 STATIONERY STOCK AT great sacrifice. Might accept clear real estate as part payment. J. E. MACINTYRE, 2d floor, Times Bldg. 12

WANTED—GOOD RELIABLE MAN TO BUY interest in good paying business; also take active part in same. Address P, box 104, TIMES OFFICE.

FOR SALE—PAYING DAIRY OF 6 NICE Jersey cows, route, horse, buggy and utensils, at a bargain. 1327 MYRTLE AVE., Long Beach, Cal., R.F.D. No. 2, box 84.

$440 DOWN, 18-ROOM ROOMING-HOUSE; income $154 month; rent $50; price $831; cost $800; owner must sacrifice for quick sale. Apply 619 O. T. JOHNSON BLDG. 9

EVERYBODY DRINKS SODA NOW; BUY this soda fountain and ice cream parlor; bargain at $375; clearing about $125 month. Apply 619 O. T. JOHNSON BLDG. 9

CIGAR STAND ON S. MAIN ST.; STOCK, fixtures, cash register, 3-year lease, all for $900; clearing over $100 month. Call 619 O. T. JOHNSON BLDG.

WANTED — GOOD RELIABLE MAN TO manage business; also buy interest in business. Will make good offer to right man. Address P, box 103, TIMES OFFICE. 9

BARGAINS THIS WEEK IN GROCERIES, bakeries, delicatessens or restaurants. RETAIL GROCERS' ASS'N., 336½ S. Broadway, room 202. 11

FOR SALE—FINEST REFRESHMENT PARlor and soda fountain in Ocean Park; investigate. ARTHUR QUINANERLA, Santa Monica, Cal. 9

GROCERY, STRICTLY CASH TRADE. Rent $12. Living-room in rear. Price $1000. Is it a bargain? EDWARD J. MURPHY, 625 Lissner Bldg. F1710. 9

FOR SALE—OR RENT, FURNISHED COMplete, restaurant outfit, opposite car barn, where 400 men are employed. 335 E. 53RD ST. Phone South 5776 or South 6446. 11

AN OPPORTUNITY AWAITS THE RIGHT man with $1000 to lease a new theater in a Coast city. Address P, box 51, TIMES OFFICE. 11

CAN YOU PUT $1500 IN ESTABLISHED business? If you want a good position and good profits, address P, box 59, TIMES OFFICE. 11

FOR SALE—FINE BAKERY WITH BRICK oven; all counter trade, average sales $25 per day. Investigate. 346 E. COLORADO ST., Pasadena. 13

A SNAP; RESTAURANT DOING A GOOD business; cheap rent; a paying prop. Call owner and save commission. PHONE F2465. 14

DO YOU WANT TO BUY, SELL OR EXchange your business? See RETAIL GROCERS' ASSN., room 202, 336½ S. Bdway.

BUSINESS MEN BE WISE, PANAMA AND felt hats cleaned and blocked by experts, 50c up. FACTORY, 114 S. Broadway.

IF YOU WANT TO BUY, SELL OR EXchange your business, call FINSTER, room 5, 244½ S. Broadway.

WHAT HAVE YOU IN A GOOD BUSINESS from $5000 to $25,000? Strictly confidential. Address C. T. S., 320 DOUGLAS BLDG. 10

ACTIVE MEN WITH HORSE AND WAGON can make good living delivering bread. Call at ARTHUR STOCK, 1928 Echo Park ave. 12

WANTED—PARTNER TAKE ½ INTEREST in good paying dye works. $350. Address R, box 7, TIMES OFFICE. 10

FOR SALE—LUNCH COUNTER, GOOD LOcation on beach, cheap. Address V, box 153, TIMES OFFICE. 13

IF YOU HAVE $10,000 AND WANT FIRST-class investment, double your money, no risk, write LOCK BOX 253, Pasadena, Cal. 22

I WILL DO YOUR MOVING WITH TEAM and large hay wagon for $4 a day, 9 hours' work. HOME PHONE E4108. 9

FOR SALE — BAKERY ROUTE AT PRICE of horse and wagon, if sold this week. Phone EAST 2794 after 4 p.m. 10

$350 BUYS CORNER GROCERY, INCLUDing fixtures. Apply for particulars at 1478 CENTRAL AVE.

FOR SALE—OR LEASE, 317 W. SECOND ST. A well furnished restaurant. Inquire 10 to 12 a.m. 9

FOR SALE—SODA FOUNTAIN, GOOD AS new. 1346 W. WASHINGTON ST. 13

BUSINESS CHANCES— Miscellaneous.

FOR SALE—LAUNDRY ROUTE, ALL FAMily trade. Call 772 CLANTON ST. A. E. Gestelman.

$300 BUYS UP TO DATE LUNCH ROOM, seating 26; doing $25 to $30 a day. 809 S. MAIN. 12

FOR SALE—FRUIT STORE CHEAP RENT. Good location, price $375. OWNER, 532 E. 5th st. 9

SWAPS— All Sorts, Big and Little.

FOR EXCHANGE—WILL ACCEPT GOOD automobile or clear real estate as part payment on stock of stationery; invoice $1600; good chance to get into business. J. E. MAC INTYRE, 2nd floor, Times Bldg. 12

FOR EXCHANGE — YOUR DIAMONDS, pianos or Turkish rugs as first payment on lots or cottages, southwest. See WHITE & CO., 523 S. Grand ave. Main 2982. F5316. Sunday West 1143. 9

FOR EXCHANGE—QUICKLY; MUST TRADE today. What have you in stocks, bonds, eastern or what, for $1650 equity in 5 lots and house, southwest. Call D. M., 234 BRYSON BLDG. A6506. 9

FOR EXCHANGE—OWNER WILL TRADE quickly, $80,000 equity in close-in business property; want good eastern, bonds or ranch property. Address P, box 49, TIMES OFFICE. 9

FOR EXCHANGE—FINE PHONOGRAPH, 65 choice records; almost new; A1 condition; want typewriter. N. N. FARLOW, 640 South Main. F4272, Main 6656. 9

FOR EXCHANGE—STOCKS, LITTLE CASH, unimproved; list your stocks for exchange. Ask for MAXWELL REALTY CO., 236 Fay Bldg. Home A4272. 9

FOR EXCHANGE—PAINTING, PAPERhanging, etc.; want horse and wagon, bike or anything useful. H., 1804 W. WASHINGTON. 9

FOR EXCHANGE—$1700 EQUITY IN A large, clean rooming-house; good location; cheapest rent; cash and trade. Address P, box 79, TIMES OFFICE. 10

FOR EXCHANGE—SWAPS, SADDLE PONY, chickens, typewriter, or what have you for 6 telephone boxes and wire. Address P, box 54, TIMES OFFICE. 12

FOR EXCHANGE—3-YEAR-OLD MARE FOR motorcycle or what have you. 1809 STANFORD. 11

FOR EXCHANGE—ROOMS FOR DENTIStry. 'PHONE A4661. 9

MONEY TO LOAN— In Sums to Suit.

TO LOAN—MONEY LOANED TO SALARIED people just on your own name; no other security necessary; don't borrow until you see me; my system is the best for railroad men, clerks, bookkeepers, street car men and all other employees; business strictly confidential. NEWTON, 708 O. T. Johnson Bldg. 9

TO LOAN—
Private money on first mortgage, $2000 at 7 per cent. and $2500 at 8 per cent., on near-in property, vacant or improved. A. G. STEPPER, 601 H. W. Hellman Bldg. Both phones. 9

MONEY LOANED—
On furniture, live stock, diamonds or personal property; large loans on rooming-houses, ranch stock and street bonds, solicited; at reasonable rates. Fair dealing and satisfaction guaranteed. A5235; Main 2129. Room 4, Orpheum Bldg., 227 S. Spring. CLAPPER. 9

TO LOAN—
$250,000.
MOYER & GILBERT, 412 FROST BLDG.
CITY LOANS. RANCH LOANS.
LOWEST RATES. PROMPT ATTENTION.
HOME A6827. MAIN 5478. 9

MONEY TO LOAN—
IN SUMS OF $1000 UP.
CITY OR COUNTRY SECURITY.
COUNTRY PROPERTY A SPECIALTY.
ROBERT MITCHELL COMPANY.
223 W. THIRD. MAIN 3231. A3231. 9

WORKING MAN'S FRIEND.
That is what we are to thousands. Loans made to "salary" employes. Lowest rates and easiest payments.
THE NATIONAL LOAN CO., 519-520 Bryson Bldg., 2nd and Spring st. 9

MONEY LOANED, DIAMONDS, JEWELRY, pianos, mortgages, contracts, etc. Diamond loans a specialty. Loan our own money; lowest rates, prompt; private rooms; bank references; established 5 years. H. T. REID & CO., 243 S. Broadway, suite 125. A1938. 9

MONEY LOANED ON DIAMONDS, JEWelry, pianos, furs, furniture, autos, estates, equities, antiques, etc.; any amount; strictly confidential; privacy assured; established 1896. Phone A2609. UNION LOAN CO., 114 S. Spring, suite 1. Thaddeus C. Lutnesky, Mgr. 9

TO LOAN—$200,000 ON CHATTELS. WATSON'S QUICK LOANS. Generous loans on furniture, pianos, live stock, diamonds, real estate contracts, personal property; easy terms; confidential. Phone A2790. WATSON, 322 L. A. Trust Bldg. 10

MONEY TO LOAN—
ANY AMOUNTS ON REAL ESTATE AND OTHER SECURITY AT CURRENT RATES.
L. E. BIGLER COMPANY, 515 UNION TRUST BLDG.,
9 S.E. COR. 4TH AND SPRING STS.

TO LOAN—
$1000.
$600, $3000, separate funds, on city first mortgage. F. A. PATTEE CO., 309 Wright & Callender Bldg., Fourth and Hill. F5355, Main 3060. 9

TO LOAN—ON FURNITURE, DIAMONDS, pianos, autos, etc., our own money; you get it same day. See us first. Licensed and responsible. J. S. ROGERS & CO., 306 Citizens' Natl. Bank Bldg., 3d and Main. Main 5856. 12

TO LOAN — $500,000 ON REAL ESTATE. Quick loans. Any sum desired. No red tape. Lowest rates of interest. Prompt appraisement. We draw all papers. Phone A2790. WATSON, 322 L. A. Trust Bldg. 10

MONEY LOANED SALARIED PEOPLE AND others without security; easiest payments; offices in 62 principal cities; save yourself money by getting my terms first. D. H. TOLMAN, 410 Mason Bldg., Broadway and 4th. 9

WE TRUST YOU.
Your promise to pay is our security.
SALARY LOANS. SALARY LOANS.
THE STATE LOAN CO., 411-412 Grosse Bldg., 6th and Spring sts. 9

MONEY TO LOAN—
$200 to $250,000 to loan on real estate and other good securities at current rates. Established 1886. LEE A. M'CONNELL & CO., 311-312 Douglas Bldg.

TO LOAN—PRIVATE MONEY TO LOAN ON real estate; or will buy good mortgages; money ready.
W. G. LANE, Suite 109, Security Bldg. Tel. F1163. 9

TO LOAN—IF YOU HAVE A GOOD LOT, we will build for you and take a mortgage for the price of building. No commission. E. S. WILLIAMSON & CO.; installment builders, 203-204 Grant Bldg. 20

TO LOAN—
$600, $3000, separate funds, on real estate first mortgage. F. A. PATTEE CO., 309 Wright & Callender Bldg., Fourth and Hill. F5355, Main 3060. 9

MONEY LOANED ON DIAMONDS, JEWelry. Liberal loans, lowest rates, every courtesy extended to our patrons. H. W. BRYON CO., 202 Lissner Bldg., 524 S. Spring.

MONEY LOANED SALARIED PEOPLE without security; notes bought; loans on stocks, bonds and warrants. TRADERS' EXCHANGE, 221 Bryson Bldg. Phone Main 4974.

MONEY LOANED ON DIAMONDS, WATCHes, jewelry. We loan you more money, less interest, hold your goods longer than any one. Tickets issued. LEE BROS., 548 S. Main st.

TO LOAN—$50,000, DIAMONDS, WATCHES, jewelry, 3 and 5 per cent.; why pay more? Confidential. SCHEPPS, licensed collateral bank, 444 S. Broadway, suite 25.

WANTED—TO LOAN $3000 TO $10,000 ON good real estate security. H. C. HOLLINS, 506 Byrne Bldg. A2237, Broadway 1630. 10

MONEY TO LOAN — ON REAL ESTATE. Large amounts at 6 per cent. C. A. SUMNER & CO., 214 L. A. Trust Bldg., corner 4th and Spring sts. Main 682, A6622.

MONEY LOANED ON DIAMONDS. MORE money at less interest; diamonds bought. MONEY LOANED SALARIED PEOPLE. R. K. MUSSER, 416 O. T. Johnson Bldg.

$1000 TO LOAN ON CLOSE-IN IMPROVED real estate at 7 per cent. net. Send description of property to 337 BAUCHET ST. and I will investigate. Thos. R. Foote. 9

$4000—8 PER CENT., ON IMPROVED CITY property; principals only. HARRY ANDREWS, 237 S. Spring st., room 2. 'Phone A4656. 9

I HAVE $3000 TO $8000 TO LOAN AT 7 PER cent., on No. 1 security; must be city property; no agents. Address P, box 369, TIMES OFFICE. 10

MONEY TO LOAN—IF YOU HAVE REAL property and want money, call and see THOS. S. WADSWORTH, 319-20 Douglas Bldg. 10

LOANS TO SALARIED PEOPLE.
SOUTHERN CREDIT COMPANY, 411 O. T. Johnson Bldg.

MONEY TO LOAN—$1250 ON REAL ESTATE, for term of 6 or 12 months; interest 10 per cent. Address P, box 53, TIMES OFFICE. 9

TO LOAN—$3000, ON CLOSE-IN IMPROVED real estate. M. W. ATWOOD, 638-9 I. W. Hellman Bldg. Main 4054, F1382.

TO LOAN—$200 TO $10,000.
LOUIS K. WEBB, 900 W. 10TH ST. Home 2028, Broadway 3306.

SALARIED PEOPLE'S LOAN CO., 304 H. W. Hellman Bldg. Lowest interest rates. Notes bought. Phones Main 5906, A3649.

LOANS ON Real Estate. J. J. PHELPS, 235 H. W. Hellman Bldg.

MONEY TO LOAN, SUMS TO SUIT, 6 TO 8 per cent. MENNELL & HANCOCK, 404 O. T. Johnson Bldg. A7686. 13

TO LOAN—SALARIED PEOPLE; NO RED tape, without indorser; confidential. WEST COAST EXCHANGE, 419 Hynne Bldg. 11

Classified Liners.

MONEY TO LOAN—
In Sums to Suit.

THE KEY TO SUCCESS IS READY MONEY.

We have it, and will loan it to you at a reasonable rate quickly, and without publicity on your FURNITURE, PIANO, HORSES, WAGONS or other personal property, without removing them from your possession.

Time as long as needed, with the option of paying before due and stopping the interest. Amounts from $10 upward.

Business-like treatments, and reasonable terms assured to all.

See us if you need any money, and we will convince you that our methods are right. 8 a.m. to 6 p.m.
FIDELITY LOAN CO.,
329 MASON BLDG.,
S.E. corner Fourth and Broadway.
Phones—F7421, Broadway 5171.

TO LOAN—MONEY—OUR RATES
For loans on furniture, pianos, storage receipts, salaries, diamonds, etc., are the lowest ever offered. The following payments pay both interest and principal—
On $25 pay us 85c.
On $50 pay us $1.70.
On $100 pay us $3.10.
Other amounts in proportion.
No other charges. Nothing deducted from the loan. Special rebates for advance payments. Suburban loans made.
Information cheerfully given. All business strictly confidential. Private interview rooms.
GERMAN-AMERICAN LOAN CO.,
701-702 Delta Bldg., 426 S. Spring st.
Open 8 a.m. to 6 p.m. Monday and Saturday until 9 p.m.

TO LOAN—
IF YOU WANT TO BORROW MONEY ON LOS ANGELES REAL ESTATE, IN ANY AMOUNT, AT CURRENT RATES OF INTEREST, SEE MR. GRETTNER, LOAN DEPARTMENT.
W. H. OBEAR,
502 PACIFIC MUTUAL BUILDING.
A6280, MAIN 1980.

MONEY TO LOAN—
$500—On good vacant lot.
$1000—On good cottage.
$1500—On cottage or ranch.
$2000—On city property.
$2500 or $3000—On good city property.
$3000—On city or country.
$5000—On city property.
$8000—On good city or country property.
$10,000—On close-in city property.
$15,000—On close-in city property.
Lowest rates. PROMPT attention. Money waiting. Can make any or all of the above loans today.
MOYER & GILBERT, 612 Frost Bldg.
9 Home Phone A4837, Main 5474.

TO LOAN—
$1000—$50,000.
ON REAL ESTATE.
AT LOWEST RATES.
IN SUMS OF $1000 UP
Call or phone the
LOAN DEPARTMENT
—of—
W. I. HOLLINGSWORTH & CO.,
Established 1890.
312-314-316 Wilcox Bldg.
Ex. 777. Main 1363.

$1,000,000 TO LOAN ON REAL ESTATE.
5 to 7 per cent. net interest.
No delays. No red tape. Any sum desired.
Large and small city loans a specialty.
Ranch loans solicited.
We make straight building loans.
Cash loans made to complete buildings.
Cash for savings bank accounts.
$100,000 to invest in bank stocks.
Municipal and street bonds purchased.
MATTHEWS & MATTHEWS,
The Leading Mortgage Loan Brokers,
505 Douglas Bldg., cor. Third and Spring.

CASH CONFIDENTIALLY LOANED SALARIED PERSONS and others on their own note, without security, without any publicity, without indorsers, without delay. Rates positively the lowest in town. Loans repayable in easy installments. No objectionable inquiries made, and considerate treatment guaranteed. ALSO LOAN ON OR BUY LOCAL STOCKS, real estate contracts, second mortgages, furniture, automobiles, life insurance, notes, etc., at less than usual rates. COMMERCIAL DISCOUNT CO., 425-429 Chamber of Commerce.

TO LOAN—$50,000.
AT LOWEST RATES.
ON CITY PROPERTY.
IN SUMS OF $2500 UP.
MR. ANDREWS, VICE-PRESIDENT.
WRIGHT & CALLENDER CO.,
219 S. HILL ST.
BOTH PHONES EX. 88.

MONEY TO LOAN—IF YOU WANT TO LOAN OR BORROW MONEY AT CURRENT RATES, SEE LOAN DEPARTMENT.
MINES & FARISH, 315 S. HILL.

WE WANT A $10,000 LOAN ON IMPROVED income property.
We want two $5000 loans on improved income property.
We want one $8000 loan on improved income property.
We want several loans ranging from $1000 to $8000 on improved income property.
Interest 7 per cent. No commission.
THE JOHN M. C. MARBLE CO., H. W. Hellman Bldg.

MONEY TO LOAN—
ON REAL ESTATE.
IN LOS ANGELES CITY AND COUNTY.
7 AND 8 PER CENT. INTEREST.
LE GRAND BETTS,
325 H. W. HELLMAN BLDG.
A3867, MAIN 4440.

MONEY TO LOAN—
20,000 DOLLARS.
10,000 DOLLARS.
CURRENT RATES.
R. G. LUNT,
11 140 S. BROADWAY.

DO YOU WANT A REAL ESTATE LOAN? SEE ME TODAY; QUICK ACTION, PROMPT ATTENTION. I HAVE $25,000 TO LOAN IN ANY SUMS WANTED AT REASONABLE RATE OF INTEREST. BUILDING LOANS A SPECIALTY; CONTRACTS, MORTGAGES AND TRUST DEEDS BOUGHT.
DOLPH T. MITCHEL.
ROOM 430 CITIZENS' NATIONAL BANK BLDG., THIRD AND MAIN. 12

WE WANT LOANS. ON THE RIGHT KIND OF REAL ESTATE SECURITY, LIST YOUR PROPERTY, EITHER CITY OR REVENUE RANCH PROPERTY, AND IF IT IS RIGHT, YOU CAN GET THE LOAN. WE DRAW ALL PAPERS.
ESTABLISHED TWENTY-THREE YEARS.
EDWARD D. SILENT & COMPANY,
406-10 S. HILL ST.
HOME EX. 635, SUNSET MAIN 635.

$—MONEY—$—MONEY—$—
We loan from $5 up to $5000 on furniture, pianos, diamonds, watches, jewelry, life insurance policies, live stock or any other kind of security; reference by two banks; low rates, easy terms; confidential; loans can be paid back on easy payments. U. S. LOAN CO., 410 Mason Operahouse Bldg. A7011, Broadway 1890.

QUICK LOANS ON FURNITURE, PIANOS, mortgages; also short loans on REAL ESTATE without brokerage fee; no publicity; money ready same day; easy terms and all the time you want, or can repay as convenient, reducing interest. CLARK & CO., 201 Security Bldg., 520 S. Spring st. Phones F7151, M. 4462.

MONEY TO LOAN ON IMPROVED CITY property, in following amounts: $1000, $1500, $2000, $3000, $5000, at 7 per cent. net interest. Address P, box 11, TIMES OFFICE.

TO LOAN — $10 TO $500 ON FURNITURE, pianos, diamonds, live stock, contracts, mortgages, real estate, etc. Low rates. Repay any time, stopping interest. ROSS & CO., 500 Trust Bldg., corner 2d and Spring. Phones A7361, Main 3541. 10

PRIVATE MONEY, 7 AND 8 PER CENT., ON CITY OR COUNTRY REAL ESTATE. LOCKHART & SON, MORTGAGE BROKERS, 209 W. FIRST ST. MAIN 1473, A1473.

MONEY TO LOAN—$2200 IN PART OR whole, on real estate. SELBY, 602 Pacific Electric Bldg. F7304. 9

PRIVATE MONEY. NO RED TAPE. ANY amount on good security. M. M. DAVISON & SON, 204-6 Wilcox Bldg.

MONEY LOANED, MORTGAGES BOUGHT, sold. GIBSON, Vansyckle Bldg., Hollywood.

H. W. POINDEXTER, 409 WILCOX BLDG., loans money on real estate, large or small amounts. Building loans a specialty.

SPECIAL FUND—ANXIOUS TO LOAN. A7381, Main 3541. CLARK TRUSTEE, 800 Trust Bldg. 12

ESTATE MONEY TO LOAN ON FIRST mortgage city realty, up to $5000. J. B. McLAUGHLIN, 605 Bullard Blk. Phone A1442.

READY MONEY ON REAL ESTATE—7 AND 8 PER CENT. ELVIN J. CURRY, 612-13 FAY BLDG. A7928, M. 2282.

MONEY TO LOAN—ON LISTED STOCKS, bonds and securities. FOSTER, 603 Union Trust Bldg. Home F2839.

MONEY TO LEND—REASONABLE RATES. THE ACKERLY COMPANY, 538 S. BDWY.

MONEY WANTED—
On Collaterals.

WANTED—MONEY ON FIRST MORTGAGES.
$900—1 year, 12 per cent. net, on level lot, 50x170, on E. 7th st., near Lorena.
$360—3 years, 12 per cent. net, on lot 50x145, 4-room new California house, street work done; 75th st., near Hoover; value $900.
$484—3 years, 12 per cent. net, on second trust deed, subject to first mortgage of $1300, for 3 years at 8 per cent. net, on 5-room modern cottage; hardwood floors, beam ceiling, etc., southwest; value $2300.
$500—3 years, 10 per cent. net, on two fine lots on improved street, Hollywood, one block from Highland ave. and Fountain st.; value $3000.
$500—6 months, 24 per cent. net, second mortgage on 22-acre alfalfa and dairy ranch at Norwalk, first mortgage, $3000, runs 2 years; value $12,000.
$500—2 years, 9 per cent. net, on 6-room house and 40x140-foot lot; street work done and paid for; on Avenue 50, 2 blocks east of yellow car line; value $1350.
$600—3 years, 8 per cent. net, on fine business corner; lot 40x140; Temple and Bonnie Brae streets; value $1800.
$612.50—3½ years, 12 per cent. net, on second trust deed, first mortgage, $1250, on 5-room modern cottage, hardwood floors, paneled dining room, etc.; southwest; value $3000.
$1000—3 years, 9 per cent. net, on 5-room cottage; 60x155 foot lot; Vermont ave., near Colegrove car; value $2500.
$1200—3 years, 10 per cent. net, on new, modern 6-room cottage on Compton ave., near 53rd st.; value $3000.
$1500—3 years, 10 per cent. net, on lot 200x175, improved with new, modern 5-room cottage, 1 block from car, in Glendale; value $3400.
$2000—3 or 5 years, 8½ per cent. net, on lot 50x150 feet, at corner of North Park ave. and La Mirada st., Hollywood, improved with a modern story and half bungalow. Value $4250.
$3000—3 years, 10 per cent. net, on highly improved ten acres at Belvedere, at junction of Inglewood and Gardena lines to Redondo; new 11-room residence; value $4500; well and pump, $500; barn, $300; land, $2000; $7500.
$3000—2 years, 10 per cent. net, on lot 50x150, on Helen st., Angeleno Heights; value $2750, with 5-room brick house; value $3500; total value, $6250.
$3500—3 years, 8 per cent. net, on 22-acre dairy ranch at Norwalk; fine barn, well, etc.; planted to alfalfa and green fodder; value $12,000.
$4000—3 years, 9 per cent., on same security.
$6000—3 years, 8 per cent. net, on 10-acre block in heart of Hollywood; level ground, with 12-year lemons, producing annual income of $5000; value $30,000.
$10,000—2 years, 10 per cent. net, on 60 lots in Oneonta Park, in subdivision fronting on Huntington Drive; street work done; no contracts out; value $60,000.
$75,000—5 years, 7 per cent. net, on lot 60x140 on N. Spring st., between First and Court sts., improved with 2-story office and store brick building; rental $10,000 per year; value by bank appraisement, $150,000.
MATTHEWS & MATTHEWS,
The Leading Mortgage Loan Brokers,
505 Douglas Bldg., cor. Third and Spring sts. 9

WANTED—MONEY.
$1000—3 years, 8 per cent.; 5-room bungalow, 45 ft. lot, Boyle Heights.
$1500—3 years, 8 per cent.; 5-room house and lot on La Salle st., value $3500.
$2000—3 years, 8 per cent.; two 4-room houses, South Clarence st., value $6000.
$2500—1 year, 7 per cent., on elegant 9-room house and 75 ft. lot on South Flower near Jefferson, value $11,000. "Better than a government bond."
$2500—3 years, 7 per cent., on 5-room house and 50 ft. lot on West 12th near Valencia, value $5000.
$4000—3 years, 8 per cent.; 2-story 8-room house and 51 ft. lot on South Los Angeles near Washington, value $14,000.
$7500—3 years, 7 per cent.; fine 80-acre ranch near Hermosa Beach, value $30,000.
$14,000—3 years, 7 per cent.; fine 3-story apartment house on Girard near Valencia, value $32,000.
For these and other high-class loans see MR. GRETTNER, Loan Department,
W. H. OBEAR,
502 Pacific Mutual Building.
A6280, Main 1980. 9

WANTED—MONEY ON FIRST MORTGAGE, interest 7 and 8 per cent.
Selected loans.
$2100—3 years, 8 per cent., corner residence, West 28th, value $5000.
$1700—3 years, 8 per cent. Residence, 46th st. near San Pedro, value $4000.
$3000—Residence, Bonnie Brae st., 3 years, 7 per cent. value $7500.
$4570—3 years, 7½ per cent. Washington st., 200 feet frontage, value $15,000.
$3000—3 years, 8 per cent., new 2 story residence, near W. 9th st., value $8000.
$3500—3 years, on new 2 story residence, Grammercy Place, value $10,000.
$1250—3 years, 8 per cent., 6th near Main, 6 room house, value $3500.
$1600—3 years, 8 per cent., bungalow, Magnolia ave., bet. Washington and 17th sts.; value $3500.
Apply Loan department.
JONES & RYDER LAND CO.,
9 218 W. Third st.

WANTED—WE WANT $5000 ON GILT-EDGE security, 7 per cent. net. Investigate this.
We also want about $50,000 on the best security in Southern California, for which we will pay 8 per cent. net. This loan is the best ever. Glad to prove it.
SIMMONS INV. CO.,
407 Grosse Bldg.,
9 6th and Spring sts.

WANTED—
ON FIRST MORTGAGES.
$1500—3 years, 8 per cent. net, on 3 lots, 50x175 each, value $5400.
$3000—2 years, 8 per cent. net, on modern 8-room residence, value $7000.
$4000—3 years, 8 per cent. net, on business property, value $10,000.
Call or 'phone the Loan Dept.,
W. I. HOLLINGSWORTH & CO.,
Established 1890.
314 Wilcox Bldg.
9 Ex. 777, Main 1363.

WANTED—
DO YOU WANT
8 PER CENT
FOR YOUR MONEY?
First-class mortgage on improved city property as security. I can place it for you. No commission.
J. E. MARTIN, Jr.
709 Grant Bldg.
Exchange 277, Main 1583. 11

WANTED—$500, 3 YEARS, 8 PER CENT., on house and two lots, 50x135 each, near Melrose and Barton sts.; valued at $1500.
$1150—6-room modern house; lot 60x165; near Vermont ave.; valued at $3000.
$2060—3 years, 8 per cent.; 11½ acres at Strawberry Park; good land; valued at $6500.
LOCKHART & SON, 209 W. 1st. 9

WANTED—MONEY.
We have several first-class 7 per cent. first mortgages from $2000 to $3000 for sale, and have several applications for new loans.
See us for gilt-edge loans.
VAIL & CRANE,
524 S. Spring, rooms 204-5. 11

WANTED—TO BORROW.
IF YOU WANT 6 TO 9 PER CENT. ON YOUR MONEY, CALL AND SEE US. A1 SECURITY.
L. E. BIGLER COMPANY,
515 UNION TRUST BLDG.,
9 S.E. COR. 4TH AND SPRING STS.

WANTED—I HAVE FOR SALE A FIRST mortgage for $19,000 on large orange ranch in the best orange growing section of Southern California. The property is worth $58,000; Will discount to make it earn 8 per cent. if taken at once; will deal with principals only. Address PP, box 188, TIMES OFFICE.

WANTED—I HOLD A FIRST MORTGAGE for $16,000 on large fruit ranch near Glendale. I will make a rate better than 8 per cent. if taken within the next few days. This is a first-class loan in every respect. None but principals need apply. Address PP, box 197, TIMES OFFICE.

WANTED—
$700—On 6-room house, south, value $2200.
$1000—5 rooms, southwest, value $2800.
$1200—6 rooms, E. L. A., value $2800.
The above are choice securities, 8 per cent.
M. M. DAVISON & SON, 204-6 Wilcox Bldg. 9

WANTED—WE HAVE FOR SALE FIRST mortgages ranging in amount from $3000 to $20,000, with interest rates from 6½ to 8½ per cent.; security unquestionable. We will deal only with principals. Address PP, box 186, TIMES OFFICE.

WANTED—LOANS OF FROM $1000 TO $1800. I own 5 houses, 2 of them in Pasadena, balance here, on which I want loans of from $1000 to $1500 on each.
T. F. BURKE,
F7735. 404 P. E. Bldg. 9

$20,000 AT 8 PER CENT., FOR 3 TO 5 YEARS on real estate and manufacturing plant; security four to one; on mortgage or trust deed. Careful investigation will prove this a fine risk. Address RR, box 131, TIMES OFFICE.

WANTED — $15,000 FOR 3 YEARS, 8 PER cent. net, on 130 acres, improved ranch; artesian belt, 20 miles from Los Angeles. Pay 2 per cent. commission and $1000 bonus.
ALBERT H. BEACH,
11 202 Security Bldg. F5903.

FOR SALE—A FIRST MORTGAGE OF $1500; runs 4 years at 7 per cent.; on improved property in Los Angeles worth $3000. Will discount $150. DOLPH T. MITCHEL, 430 Citizens' National Bank Bldg., 3d and Main. 9

WANTED—$7000 TO $10,000 AT 7 PER CENT. on valuable improved ranch near Anaheim. Conservative valuation $25,000.
A. W. CLEAVER,
F7304. 602 Pacific Electric Bldg.

WANTED—LOAN QUICKLY; SECURITY gilt-edge; will pay $350 for the use for $1500 for 60 days, on $30,000 real estate first mortgage; $100 commission. Call D. M., 224 BRYSON BLDG., A6786. 9

WANTED—$8600, 3 YEARS, ON 50 VACANT lots, southwest; value $30,000. TAFT & GREEN, suite 219 Wright & Callender Bldg. 14

WANTED — $500 TO $20,000 ON IMPROVED city property. T. WIESENDANGER, room 311, Broadway.

MONEY WANTED—
On Collaterals.

WANTED—$700 OR $900, 2 OR 3 YEARS AT 8 per cent.; security 2 new, modern beach cottages at Hermosa, worth $2500. Will rent for $300 a year. Address P, box 191, TIMES OFFICE. 9

WANTED—$3000, 8 PER CENT.; CLOSE-IN improved property. $3000 on 11½ acres, La Crescenta, improved, near Glendale. S. JACOBY, 318-19 Huntington Bldg. F8292. 12

WANTED — MORE MONEY TO LOAN ON mortgages at 7 and 8 per cent. C. A. SUMNER & CO., 214 L. A. Trust Bldg., corner 2d and Spring sts. Main 962, A4622.

WANTED—$1800. HAVE $1800 CONTRACT, secured by house and lot paying $15 month interest, 7 per cent., payable monthly. Address P, box 163, TIMES OFFICE. 12

WANTED—A LOAN OF $1700 AT 7 PER cent., first mortgage, real estate; good security. CHAS. F. PATTERSON,
10 300 Wright & Callender Bldg.

WANTED—TO BORROW SIX THOUSAND dollars at 7 per cent. on my brick block, worth $20,000. Private loan desired. Address P, box 138, TIMES OFFICE. 13

WANTED—$1500 AT 8 PER CENT., ON 40-acre ranch, 18 miles from city; ranch worth $6500; private loan. C. A. KIDDER, Buena Park, Cal. 9

WANTED — $1700, FIRST MORTGAGE ON close-in residence property. Will pay prevailing rate. Address owner, P, box 179, TIMES OFFICE.

WANTED—ON A1 RESIDENCE SECURITY to value of $7000—$3000, 2 years, 8 per cent. WM. N. HOLWAY, 311 Grant Bldg. A1209. 9

WANTED — MONEY TO PUT INTO SAFE mortgages at 8 and 9 per cent. ELVIN J. CURRY, 612-13 Fay Bldg. A7928, M. 2282.

WANTED—$750 ON A $1500 MORTGAGE AND two lots. N. TREOSTI, 108 Court st. A5235. 11

WANTED—$5000 ON IMPROVED REAL ESTATE, 8 per cent. Address P, box 83, TIMES OFFICE. 10

WANTED—$8000 ON CLOSE-IN REAL ESTATE worth $20,000. Will pay 8 per cent. Address P, box 48, TIMES OFFICE.

WANTED — LOAN OF $15,000 AT 6 PER cent. for 2 years, to build on Main st. lot worth $30,000. Phone SOUTH 4482. 10

WANTED—$10,000, 3 YEARS; CLOSE-IN IMPROVED real estate. Address P, box 85, TIMES OFFICE.

WANTED—$2000 AT 7 PER CENT. FOR 3 years, on new bungalow. Address P, box 73, TIMES OFFICE. 9

WANTED—$500 PRIVATE MONEY FOR 1 year, on first mortgage. No agents. Phone SOUTH 3890. 10

WANTED—$3500, CLOSE IN, 3 YEARS, 7 per cent. Call HOME E1324. 14

STOCKS AND BONDS—
And Mortgages.

EDWARD MACDERMOTT.
FRIDAY SPECIALS.
Have largest list in town.
Wolverine and Arizona, $1.25.
Standard Mines, 5½c.
Standard, No. 2, 1½c.
Clara Gold and Copper, 20c.
Buckskin Balloon Hill, 5c.
Balla, 29 Palms, $1.10.
Pacific Wireless, $2.
Southwest Packing Co., 50c.
Mexico M. R. & Exp., $160.
Gold Park Con., bid.
P. B. Steifer, $2.40.
And hundreds of others.
My advice is free. Come in and see me.
I can make you money on stocks.
I am the best posted broker in town.
Established five years in present location.
Ground floor, Southwest Miners' Stock Exchange, 114 S. Broadway. 9

REYNOLDS & MANN—
445 and 446 San Fernando Bldg., 4th & Main.
Phones F1977, Main 6246.
WILL SELL—
500 California Gold & Copper, $1.50.
1000 Whipple Mt., 16 cents.
1000 Copper Creek, 46 cents.
2000 Flour Gold Placer, 4½ cents.
1000 Snowstorm, $2.
WILL BUY—
Hart Consolidated, Bullfrog West Extension, Jerome Mines Development. 9

WILL PAY 45 CENTS A SHARES FOR 10,000 shares Mineral King Mining.
All those wishing to buy stock or dispose of their holdings in the Lower California Gold Dredging Co. should call and see me. This company has a 40,000 cubic yard dredge installed, an abundance of water, and expects to be running under full time by July 15. They have 250 acres under patent, which experts say will average at least $1 a cubic yard. Call at 304-6-8 LAUGHLIN BLDG., if interested. 9

R. F. LEWIS & CO., 221 W. FIRST ST.
Stocks, Bonds and Mortgages.
BARGAINS.
50 Sinaloa Land & Water Co. $90
500 Orange Blossom .... Reasonable
1000 Central Union Oil 18c
1000 Arizona Verde 8c
1000 Copper Creek 51c
1000 Choix Consolidated 25c
Will pay 4 cents for Vaughn Ductile Metals.
9 Tel. A5481.

WILL SELL TELAUTOPRINT CERTIFICATE at $4.
Small block P. B. Steifer at $2.40.
Southern Telephone Electric at market.
Will buy So. Tel. Electric, Spring Tire, Pacific Coast Soda (preferred.)
J. F. ZINN & CO.,
318-320 Grant Bldg. A7446, Broadway 4119.

CORPORATIONS ORGANIZED UNDER California, Arizona and Nevada laws. We are prepared to give you prompt service in this line. We furnish all books, stock certificates, seal, by-laws, and organization meeting minutes and start you right. Reasonable charges. J. R. ANDERSON & CO., 712 Grant Bldg. 12

WANTED—
Southern Tel. Electric Co. stock; will give 160 acres fine clear deeded land in San Diego Co., one acre for one share; any sized block; certificate of title furnished. See plat in my office.
9 875 H. W. HELLMAN.

FOR SALE—BANK STOCKS—
5 shares Bank of Los Angeles, at $85.
10 shares German-American Savings, at $287.50.
10 to 40 shares First National at $392.
MATTHEWS & MATTHEWS,
9 505 Douglas Bldg., Cor. 3rd and Spring.

$100,000 TO INVEST IN BANK STOCKS.
Municipal and street bonds purchased.
Telephone stocks and bonds wanted.
Any A1 stocks or bonds bought.
MATTHEWS & MATTHEWS,
505 Douglas Bldg., Cor. 3d and Spring.

FOR SALE—A NUMBER OF GILT-EDGED real estate mortgages. Interest rates attractive. LOS ANGELES SAVINGS, MORTGAGE & TRUST CO., 557 S. Main.

WILL BUY—
30 shares German-American Savings Bank.
C. B. MINER,
9 515 Union Trust Bldg.

WANTED—TO PURCHASE SO. TEL. ELECTRIC stock; have the cash ready if you are willing to sell at $1.50 per share. A6121. 9

WILL SACRIFICE 2000 SHARES LUCILE Gold and Copper Co. stock; company's price $1. Address P, box 68, TIMES OFFICE. 9

THINGS ON WHEELS—
All Sorts.

AUTOMOBILES.

AUTOMOBILE WANTED — WILL EXchange $1000 equity in South Lake ave. lot for good runabout, or will EXCHANGE $2500 equity in Marengo ave. improved for good touring car or roadster. Address box 31, TIMES OFFICE, Pasadena. 9

WANTED — GOOD RUNABOUT, FORD, Maxwell or Mitchell preferred; have A-1 industrial stock, paying 8 per cent. and little cash. C. E. GREENAMYER, 431 Copp Bldg. 9

BEST BARGAIN IN TOWN. PEERLESS 30, '07 model; magneto, top, glass front, etc.; cost $4800. Must be sold this week; $2400 cash takes it. Address P, box 46, TIMES OFFICE. 10

WANTED — TO EXCHANGE GOOD INdustrial stock; mill now operating and making money; for good 2-cylinder second-hand auto. Address P, box 52, TIMES OFFICE. 9

FOR SALE — THE BEST SHAFT-DRIVE 5-passenger auto in town for the money; '07 model; in perfect condition; equipment. See this quick. 519 W. PICO. 9

FOR SALE — 4-CYLINDER FORD RUNAbout, fully equipped; car guaranteed. For cash, $450. Ask for CHAS. HAGENIOS. Standard Motor Car Co., 116 E. 9th st. 9

WILL SELL YOU AUTO TIRES. ANY make, cheaper than any one else; your old ones in exchange. Vulcanizing tubes, 50c. 802 S. Spring. HUTCHINS & MACE.

WANTED—RUNABOUT OR LIGHT TOURing car; have spot cash for a snap; state model, make, horse-power, miles run. Address P, box 69, TIMES OFFICE. 10

CHEAP—AUBURN TOURING CAR, '07 MODel; excellent condition; arrange for demonstration at 427 STIMSON BLK., or see car at 1158 S. Main st. 10

WANTED—TO BUY—
White Steamer, modern and must be in first-class condition, for about $1500. Phone SOUTH 2324. 9

FOR EXCHANGE—MAXWELL TOURING car in good condition; will exchange for lot or good mortgage. J. C. LEWIS, 536 Douglas Bldg. A4691, Main 5567.

FOR SALE — 4-CYLINDER 5-PASSENGER '07 Haynes, in perfect condition; $1300. ALERT AUTO CO., 624 S. Hope st. Phone F1430. 10

STORAGE BATTERY, MAGNETS AND coil work a specialty. 1018 S. MAIN. All work guaranteed, storage batteries for rent. 13

WANTED — GOOD AUTOMOBILE IN EXchange for good city lot and some cash. Main 2816, A6701. MR. HERBERT.

FOR SALE—1906 2-CYLINDER TOURIST, IN FINE CONDITION; $500; NO TRADE. 429 DOUGLAS BLDG. A2553. 10

FOR SALE—1907 4-CYLINDER CAR. WANT good city lots; will pay cash difference. B9241. 9

AUTO TIRES; DON'T BUY UNTIL YOU SEE us; your old tires in exchange. 1028 S. MAIN.

THINGS ON WHEELS—
All Sorts.

AUTOMOBILES.

PIONEER AUTOMOBILE EXCHANGE—
(The Leading Brokers.)
605-7-9 W. Seventh st.
Opposite Postoffice.
Home F5516, Main 5516.
EXCEPTIONAL AUTOMOBILE BARGAINS.
$3000—Very fine 5-passenger Pierce Arrow; excellent condition; MANY EXTRAS.
$1600—Nearly new 4-cylinder Wayne roadster; not a scratch.
$2750—Almost brand new 1908 American roadster; good reason for selling; car absolutely satisfactory.
$850—Best bargain in the city; fine 4-cylinder 30-h.p. Dorris; new tires; top and fully equipped; worth $1250.
$1250—Almost new 4-cylinder Knox; plenty of power, style, etc.
$650—Best late model 20-h.p. Tourist; 5-passenger; top, etc.; not a scratch; worth $850; act quick.
$750—Buick roadster; perfect condition; White Steamers, Packard, Franklins, Autocars, Haynes Apperson, $300 up; Rambler, Tourist, Cadillac and many other. Consult us for real bargains.
PIONEER AUTO EXCHANGE,
605-607-609 W. Seventh. 9

FOR SALE—NEW 30x3½ BAILEY CLINCHer, pair new 30x3½ Goodyear detachable, new 28x3 clincher and some tubes. Also a blow torch, large garage tire pump, new kit of tools, new single coil, new double coil, new Shebler carburetor, some battery connections, 5 gal. can cyl. oil. All the above cheap for cash. See them at 1431 S. BURLINGTON.

NEW 1908 6-CYLINDER WINTON, BOUGHT IN SAN FRANCISCO JUNE 15, FULLY EQUIPPED FOR TOURING, IS OFFERED FOR SALE BY E. M. STATLER OF HOTEL STATLER, BUFFALO, N. Y., WHO IS UNABLE TO TOUR HOME AS PLANNED. INQUIRE WHITE GARAGE, 712 S. BROADWAY, FOR STATLER'S CHAUFFEUR. 12

WANTED — SOMEONE TO BUY AN '06 White Steamer, newly painted, with engine in A1 condition, cape top, side curtains, storm front, set of four Kilgore shock absorbers, Jones speedometer, etc. Cost $3300. Make offer. Address R. N. COREY, 894 Orange Grove blvd., Pasadena, where car may be seen.

FOR SALE—
Several excellent bargains in second-hand Tourist cars; every second-hand Tourist car sold by us is placed in first-class condition. Call early for good values.
AUTO VEHICLE CO.,
11 Corner Main and 10th sts.

FOR SALE—THE BEST BARGAIN IN LOS Angeles, 5-passenger White Steamer, no noise, no jar, equal to an 8-cylinder gas car; the best all-around family car on the market; might consider a trade of some kind. Car is in excellent condition; no trouble to answer questions. OWNER, phone South 2324. 9

FOR SALE—
2 and 4-cylinder second-hand Tourist cars at prices that will move them. Call and see what we have to offer.
AUTO VEHICLE CO.,
11 Corner Main and 10th sts.

FOR SALE—ONE MAXWELL RUNABOUT; also one light touring car; taken in exchange for larger Maxwell cars; for sale at most interesting prices; both very little used; A1 and guaranteed. Call 1221 S. MAIN.

BICYCLES AND INVALID CHAIRS.

FOR SALE—TRIBUNE BICYCLE, GOOD tires and coaster brake, $9. KING, 434 Hill. 10

INVALID CHAIRS FOR RENT. EAMES TRICYCLE CO., 1022 San Pedro st. Phones.

MOTORCYCLES.

FOR SALE—CHEAP, A WAGNER MOTORcycle, one year old, run only twelve hundred miles. Apply to ARBALITA RANCH, Sierra Madre.

FOR SALE—MOTORCYCLE, CHEAP; IN good order; 3-h.p., $50. 1515 S. HILL ST. 11

FOR SALE—MOTORCYCLE, ALMOST NEW; must go today. 2019 W. 20TH. 10

BUGGIES, PHAETONS, RUNABOUTS.

FOR SALE—
The last opportunity to purchase the world's famous Columbus buggies, phaetons, surreys, runabouts, stanhopes, victorias and carriages AT FACTORY PRICES.
Also a large line of standard makes, including pony runabouts and surreys; express, delivery and laundry wagons; harness, robes, whips, etc.
AUTO VEHICLE CO.,
10 10th and Main streets.

WAGONS AND CARTS.

FOR SALE—A COMPLETE CAMPING WAGon with folding beds; first-class order; will take horse and buggy in exchange. Call 1009 E. 36TH ST. Take Hooper-ave. car.

FOR SALE — CAMP WAGON, MODERN, equipped with folding bed, stove, lockers, etc., nearly new. Bargain. Address R, box 81, TIMES OFFICE. 9

FOR SALE—CAMP WAGON, THE BEST, cheapest and most complete in the city. EPPS CARRIAGE CO., 748 S. Spring. 9

FOR SALE—EXPRESS WAGON; MEDIUM size, in good condition; will sell cheap. Call at 1617 WALL ST. 12

HARNESS AND SADDLES.

FOR SALE—DOUBLE HARNESS; GOOD condition; will sell cheap. Call at 1617 WALL ST. 12

LIVE STOCK FOR SALE—
Horses, Cattle, Mules, Etc.

FOR SALE — PRICE $125; TEAM MULES, weight 2000 lbs.; will work any place and gentle to handle; good for camping or ranch work. Good set double harness at a bargain. Also big ranch mare, weight 1250 lbs.; work any place; good puller; will sell cheap; just in from country. Call today; must sell at once. Call in rear, 1041 WALL ST., corner 11th st.

FOR SALE — DO YOU WANT A GOOD horse? Here is a bay, 5 years old, about 16 hands, weight 1250, sound and gentle, stands with weight, any woman can drive him, good gaited and can trot some, too good for delivery wagon. Phone South 4531, Home 23458. E. F. ARRENS & SONS, 4501 Moneta ave.

FOR SALE—NEW CAMP WAGON, FIRST-class in every respect; span of 5 and 6-year-old, blocky-built mares; span of cheap mares, well broken; surrey mare and harness, new double work harness, fresh Jersey cow, pen of chickens, fine collection of canary birds, with aviary, very cheap. 801 SUMMIT AVE., Pasadena. Phone Main 2124. 9

FOR SALE—CHESTNUT GELDING, COMbination saddle and driving horse; 16 hands high; weight 1000; 5 years old; sound, gentle and safe for woman to ride or drive; also Stanhope buggy and harness. Call at WESTLAKE STABLES, 1514 W. Seventh st.

FOR SALE—GOOD MARE, SUITABLE FOR light delivery; city broke. Nice, standard bred 5-year-old gentleman's driver; 3 buggies, 1 light 2-seated wagon, 2 sets light harness. 631 W. 16TH ST. 9

FOR SALE — SEVERAL GOOD YOUNG horses, weighing from 1100 to 1600 pounds; also 2 span of mules to hire; 30 days' trial on all stock sold. PERRY LOWE, 326-28 Aliso st. 10

FOR SALE — NICE, GENTLE SORREL horse, 6 years old, weight about 1100 lbs.; fine family horse; also rubber-tired buggy and good harness. Dealers need not call. 1521 W. 20TH. 9

FOR SALE—JUST ARRIVED FROM THE North, one carload fine large and young mules, 1200 to 1250, from 5 to 7 years old. Mules can be seen at 403 ALISO ST. 12

FOR SALE—FINE JERSEY COW AT ½ ACTual value to make quick sale. RED FEATHER POULTRY FARM, Huntington Park. Phone B9569.

FOR SALE—2 PAIR OF HEAVY HORSES, 2 single drivers and 1 all-purpose mare; all young, sound and well broke. 752 SANTEE ST. 9

FOR SALE—OR SWAP—A PACHOE PONY; ride or drive; good order. Cheap for cash. C. E. HARTMAN'S GROCERY, Diller st., Watts, Cal. Tel. South 3792. 12

FOR SALE — TEN GOOD CHEAP WORK mules, good camp team, $125; 1000 pounds, good work horse, 1200 pounds, $85. 547 NEW HIGH ST. 9

FOR SALE — BAY HORSE; WILL WEIGH about 1100 lbs.; would make good delivery or ranch horse; sound and true. Price $60. 210 W. 9TH. 9

FOR SALE—BLACK HORSE, 1100 LBS.; sound and gentle; fine ladies' horse; also surrey and harness. 214 UTAH AVE., Santa Monica.

FOR SALE—$100; GOOD DRIVING MARE, 9 years old, weight 1100; buggy and harness; perfectly gentle, will work anywhere. This is a snap. 1996 W. JEFFERSON. 12

FOR SALE—LADY'S FINE SADDLE HORSE; stylish traveler; cross saddle, bridle; all for $160. Owner gone East. Offers solicited. West 4948. 1428 W. 36TH ST. 10

FOR SALE—FINE DRIVING OR SADDLE mare, perfectly gentle, sound; fine for family use. 1208 S. MAIN. Bdwy. 3359. 9

FOR SALE—SPAN OF 6 AND 7-YEAR-OLD horses, about 1150 lbs. each, $225; worth $300. 757 SAN PEDRO ST. 7

FOR SALE—GREAT DANE PUPPIES, 3 months old, champion, pedigree; females, $6. 4424 STANFORD AVE. 10

FOR SALE—PAIR GOOD WORK HORSES, tank and wagon, good business, all established. 1311 W. 20TH. 11

FOR SALE—2 GOOD SMALL HORSES FOR camping or delivery, very cheap. Address 6415 S. MAIN. South 6478. 10

FOR SALE—TEAM OF SMALL MULES, harness and light spring wagon; team good for camping. 650 E. SEVENTH. 9

FOR SALE—MARE, BAY, WITH LARGE white spots on both sides; weight 800; for $35. 1196 E. 33d st. W. C. WILLIAMS. 9

FOR SALE — 2 FRESH COWS, WITH calves; must be sold at once, cheap. 5860 S. LOS ANGELES ST. 9

FOR SALE—FRESH 4-YEAR-OLD, 4½-GALlon Jersey cow, a beauty, and a first-class cow. 1261 E. 54TH. 9

FOR SALE—FRESH COW, 2741 GLASSELL ST. 11

LIVE STOCK FOR SALE—
Horses, Cattle, Mules, Etc.

FOR SALE—FRESH 4-GALLON JERSEY cow; will trade for fat cow. 1613 E. 42D. 9

FOR SALE—$125; 1 FINELY BRED BROOD mare. Call mornings, 701 N. GRAND AVE. 10

FOR SALE—SPAN OF 1100-LB. MULES; good free drivers, $200. 757 SAN PEDRO ST. 9

FOR SALE—THE BEST 2000-LB. TEAM IN L. A. 853 SAN PEDRO ST. 9

LIVE STOCK FOR SALE—
Poultry, Birds, Dogs, Etc.

FOR SALE—RARE CHANCE TO BUY SOME of the finest bred stock of poultry in the world at a sacrifice; must sell at once, as I have to go East. 8 different breeds; also incubators and brooders. RED FEATHER POULTRY FARM, Huntington Park. Phone B9569.

FOR SALE—I HAVE SEVERAL BARGAINS left in dogs; Scotch collies, fox terriers, bulldogs and terriers, also 1 cocker spaniel. They can be seen any time today. Rear 825 S. GRAND.

FOR SALE — WHITE LEGHORN CHICKens, $4.75 a dozen. A. T. MITCHELL, Huntington Park, Groveland Addition. Take Whittier car. 9

FOR SALE — CANARY BIRDS. YOUNG singers, females; mated pair with young; very cheap. Phone South 290. 212 E. 51ST ST.

FOR SALE — BEAUTIFUL PEDIGREED white female Angora cat, 1 year old. Call 960 NORMANDIE. West 4692. 9

FOR SALE—BELGIAN HARES, CHEAP. F. DAVID, 1462 Fawn ave. Take Hollywood car to West Olive station; go north 2 blocks. 9

FOR SALE—CHEAP, PEDIGREED ANGORA kittens, 2 months old. 2703 DALTON AVE. 9

FOR SALE—CANARY BIRDS AT A BARgain, or trade for chickens. PHONE F3023. 9

LIVE STOCK WANTED—
Of Various Kinds.

WANTED—TO BUY FOR SPOT CASH ALL kinds of big cheap work horses or mules. Must be serviceably sound; also work harness and low-wheel farm wagon. HOME PHONE E4108 and I will call. 9

WANTED — SADDLE HORSE FOR HIS keep, month or more; best of care and reference given. H. D. IVEY, Citizens' Natl. Bank.

WANTED—3 DOZEN LAYING WHITE LEGhorn pullets; cash for bargains. S. B. JACOBS, San Gabriel, Cal. 10

WANTED — BARGAIN IN COMBINATION saddle horse, weight about 1000 lbs.; no horse traders need answer. Call MAIN 3074. 10

WANTED—TO HIRE OR PURCHASE TWO good burros. Address Z, box 30, TIMES OFFICE. 10

MINING—

HAVE SOME FINE LEASES TO LET AT 29 Palms; also some choice locations, very reasonable; before going to 29 Palms, see me. I will give you full information as to route, etc. You can get in on a new company starting at 29 Palms, property adjoins the famous Mohawk Herald; it has free and clear, 3 claims; this company proposes to run an automobile into 29 Palms; also to establish hotel and store at 29 Palms. It will be a mining, mercantile and transportation company; the starting price of the stock will be 5 cents per share; it will and should prove a winner and money maker. Come in and see me about it.
EDWARD MACDERMOTT,
9 114 South Broadway.

IF YOU WANT TO KNOW WHY MINERAL King Mining Co. stock has jumped 300 per cent. within a few weeks and will probably reach the dollar mark within the next 60 days, come up to 205 DOUGLAS BLDG., see the specimens of rich ore and read the latest reports from the mine and district. 9

A FREE COPY OF THE "PROSPECTOR'S Friend," a booklet containing valuable information to any mining man, and describing Way's Pocket Smelter can be had by calling at No. 310 LISSNER BLDG. 524 S. Spring st.

CLAWSON & GILLINGHAM, MINING ENgineers, examinations, reports and ASSAYING. Late of Copper Queen Con. M. Co. Both phones 315-317 LANKERSHIM BLDG.

HAVERSTOCK & STAPLES, ANALYTICAL chemists and assayers. The best equipment and the best work. 222 WEST FIRST ST.

ASSAYERS, CHEMISTS, METALLURGISTS. PACIFIC ORE TESTING WORKS. Phone A5620, 143½ San Fernando st.

IRVING & CO., GOLD REFINERS AND ASsayers, cash or bullion. 128 N. MAIN ST.

ASSAYING—

MINERS AND PROSPECTORS, TEST YOUR ores on the spot for any metal, simple, cheap and reliable. WAY'S POCKET SMELTER CO. 310 Lissner Bldg, 524 S. Spring st. Phones F4927, Main 3272.

J. A. COMER REFINING CO., GENERAL assaying. Commercial runs and treatment of intricate ores a specialty. Office at 307-308 LISSNER BLDG., 524 S. Spring st.

I TEACH PRACTICAL ASSAYING, CYANiding, etc. 121½ S. BROADWAY, room 4.

IRVING & CO., GOLD REFINERS AND ASsayers: cash for bullion. 128 N. MAIN ST.

F. A. SENNETT, ASSAYER AND REFINer. 144 WILSON BLK., FIRST & SPRING.

STORAGE—
All Sorts.

TO LET—PRIVATE LOCKED IRON ROOMS, $2 per month; trunks, boxes, etc., 25c to 50c; 1 separate piano, $1 per month; small iron rooms for small lots of furniture, $1.50 per month; large moving vans with 2 men, $1.25 per hour. Phone us. Main 1117, Home F3171. COLYEAR'S VAN AND STORAGE CO., main office 309-11 S. Main st. Warehouse, 415-17-19 San Pedro st.

TO LET — MOST CENTRALLY LOCATED warehouse in city, on R.R. switch; private locked rooms for furniture; rates reasonable; when you are ready to store, phone us. A7968, Main 889. PACIFIC WAREHOUSE AND BROKERAGE CO., 353 E. Second.

THE L. A. VAN, TRUCK AND STORAGE CO.'S office moved to 660 S. Spring st. R. B. DUNSTON, prop. Main 115. Home F7694.

DETECTIVE AGENCIES—
And Detectives.

ELMS DETECTIVE AGENCY WILL UNdertake all proper detective business intrusted to it by corporations, individuals or attorneys. Special attention given to the examination of mines and mining stocks. Correspondents in all principal cities of the United States and Europe. Office WILSON BLDG., First and Spring sts., Los Angeles, Cal. (Cable address, ELMS, Western Union code.) Established 1887.

CRONIN'S DETECTIVES, 401 BRYSON BLD. John F. Cronin, principal; 6 yrs. a State officer, 10 yrs. U. S. Secret Service agent. Phone A6675; night, A2863.

PRIVATE DETECTIVE; EXPERIENCED man; shadowing, criminal and divorce business; confidential. 1372 WALL ST. Broadway 4045. 14

BLAIRS, DETECTIVES, 221 W. THIRD ST. Home A6941, Main 9168.

OIL PROPERTY—

NOTICE OF ANNUAL STOCKHOLDERS' MEETING OF YELLOWSTONE OIL COMPANY.

Notice is hereby given that the regular annual meeting of the stockholders of the Yellowstone Oil Company will be held at the office of the company, in room 503, Citizens' National Bank Bldg., corner of Third and Main sts., in the city of Los Angeles, county of Los Angeles, State of California, on Tuesday, the 14th day of July, 1908, at 2 o'clock p.m., for the purpose of electing a board of directors for the ensuing year, and for the transaction of such other business as may be brought before the meeting.
Dated this 29th day of June, 1908.
J. R. RIGGINS,
Secretary of the Yellowstone Oil Company. 14

PATENTS—
And Patent Agents.

RAYMOND IVES BLAKESLEE, PATENT lawyer, solicitor and expert, long New York City experience. Patents and copyrights secured, trademarks registered in all countries. Litigation in all courts. Facilities for exploiting selected inventions. 204-207 MASON OPERAHOUSE BLDG., 127 S. Broadway, Los Angeles. Phone A7212.

PATENT AND TRADEMARKS SOLICITING and litigation. TOWNSEND, LYON & HACKLEY, 504 Merchants' Trust Bldg., 207 S. Broadway. Home A8191; Main 9129.

G. E. HARPHAM GETS PATENTS, INVENTIONS financed, patent litigation; 25 years' experience. 617 UNION TRUST BLDG. F4221.

PIONEER PATENT AGENCY, HAZARD & STRAUSE, founded 30 years. 639 Citizens' Bk. Bldg., 3d & Main PATENT BOOK FREE.

C. SEVERANCE, LONG PATENT AND TRADEMARK PRACTICE at Wash., D.C., Wright & Callender Bldg. Home F5874.

JAMES R. ROGERS, EX-EXAMINER U. S. Patent Office, Patents. 428 BYRNE BLDG.

BOILERS—
And Boiler Works.

L. A. BOILER WORKS, MFRS. OF BOILers and tanks, special attention to repair work. 119 REDONDO ST. Tel. M. 2357; Ho. 1839.

HAIRDRESSERS—
Chiropodists and Manicures.

THOSE WISHING FIRST-CLASS HAIRdressing, manufacturing of hair, etc., call on MRS. CARPENTER, 455 S. Bdwy. Main 2655.

LOST, FOUND, STRAYED—
And Stolen.

LOST — GENT'S GOLD WATCH AND FOB; Elgin movement, hunting case; monogram on fob, "A.M.O." Very liberal reward if returned to A. M. OLSON, 435 S. Broadway. F1345, Main 1345. 9

STRAYED—PAIR BAY MARE MULES, WT. about 900 lbs. each; last seen on road between Ventura and Los Angeles. Reward. Phone or address C. M. RICHARDSON, I. X. L. Stables, Ventura, Cal. 11

LOST—ON 4TH OF JULY AT EASTLAKE Park, small case containing Masonic certificate, tickets and receipts. Finder will be suitably rewarded by returning to OWNER, 2225 Rosseo st. 10

LOST — WEDNESDAY, BLACK POCKETbook, containing check, money order, etc. Keep currency; return balance to JULIUS LYONS, attorney-at-law, 225 Hellman Bldg., 142 S. Broadway.

LOST—BAY MARE, TUESDAY, ABOUT 9 p.m., on Mission Road and Johnson; weight about 1200 lbs.; about 12 years old. Finder please return. Reward. 1352 MISSION ROAD. 9

LOST—LADY'S GOLD WATCH, SET WITH 8 diamonds, monogram "U. L. P." Pin attached. Reward. 453 SIERRA ST. Tel. East 1000. R. M. PINKERTON. 9

LOST—IN ORPHEUM BALCONY, WEDNESday evening, one peacock ivory fan. Return to CHARLES F. WALTERS, room 17, 202 N. Main st. Reward. 10

LOST—WHITE COLLIE DOG WITH BROWN spot over right eye, from 1017 SAN JULIAN ST., on July 4. Answers to the name of "Pedro." Broadway 2306, Main 4118. 9

LOST — MONDAY, JULY 6, GOLD ENAMeled watch with diamond setting in case, between 3 and 4 p.m. Finder return same and receive good reward. 827 W. 6TH. 9

LOST—IN GETTING OFF CAR AT VENICE, Gold bird's wing brooch. Reward if returned to 1242 W. EIGHTH ST, or phone Main 4649. 9

LOST—COLLIE DOG, NIGHT OF JULY 4; white collar, 4 white feet, white face. Reward for its return to 123 W. 23D. Phone 22656. 9

STRAYED—FROM SANTA MONICA, 2 BAY and 1 gray saddle ponies; Indian brands. Address D. C. KNOWLTON, Santa Monica, Cal. 10

LOST — GRAY POCKETBOOK CONTAINing $5 gold piece and other change. Return HOTEL ST. JAMES, 817 W. 23d. Home 23322. 9

LOST—JUNE 27, ON MARENGO, GREEN OR E. Colorado st., pearl crescent. Reward. Return to LA CASA GRANDE, Pasadena. 9

STRAYED—FROM 419 W. 33RD; SMALL mule; big scar, right hip. PHONE 23004. Reward. 10

LOST—GOLD COMB. INITIALS A. M. G. Reward. PHONE F4464. 10

MUSICAL INSTRUCTION—

MME. M. A. ARMOND'S
SCHOOL OF SINGING,
New York.

Vocal instruction in all its branches. Voice placement in beginners and advanced. Repertoire for grand and comic opera, concert, church,

in Italian, French, German and English (Entire suppression of foreign accent.) Practical stage experience, acting, diction, style, pose, technique, mimique, Song-interpretation (Lieder.)

Highest artistic stage finish for professional Debut.

(All instruction given personally by Mme. Armond. Positive and quick results.

Exceptional connections to procure professional engagements to finished pupils. Superior accommodations to out-of-town pupils in school.

For further information apply to
MME. M. A. ARMOND, 22 E. 89th st., New York City.

MUSICAL INSTRUMENTS—
For Sale, Exchange or Wanted.

MASON & HAMLIN, ONLY 2 YEARS OLD, mahogany, just like new; on storage at 1182 W. 27th Place. Phone West 3064. Owner in Europe. If taken immediately will cut $400 from regular price. You can prove this, regular agents. WILEY B. ALLEN CO. Phone today. 9

PIANOS SOLD FOR STORAGE.
Old style pianos from $11.50 to $25.
Upright pianos from $50 to $150.
All the latest sheet music, 15c; 2 for 25c.
J. FIELD & CO., 525 S. Spring st.

FOR SALE—FINE EBERSOLE UPRIGHT piano, used six months, perfect order, cost $350; will take $165. 1034 W. 30TH. West 4782.

$150 BUYS $450 UPRIGHT PIANO, JUST like new; must sacrifice on account of heavy loss by fire July 4. 1036 S. FLOWER. 14

FOR SALE—HIGH-GRADE PIANO, AT A bargain; for cash, or can arrange terms. F4402. 545 S. FREMONT AVE. 10

TO LET — GOOD UPRIGHT PIANO, $2.75 per month. 'PHONE SOUTH 5363. 9

EDUCATIONAL—
Schools, Colleges, Private Tuition.

BE AN ARCHITECT — SUCCESSFUL draughtsmen earn from $25 to $50 per week. I give a thorough course in architecture that will lay the foundation of practical knowledge which insures success in life to any young man; there is always a demand for good, practical draughtsment personal instructions daily, 9 a.m. to 9 p.m.; terms easy. J. B. COOK, studio, 702 Spring, room 234. 10

WE DESIRE TO ANNOUNCE THE SUMmer session of our school of shorthand and typewriting. Individual instruction; graphophone dictation; speed classes; bookkeeping. Day and evening classes. THE COMPANY OF PUBLIC STENOGRAPHERS, 323 H. W. Hellman Bldg.

PRIVATE TUTOR, NORMAL SCHOOL teacher, takes advanced and lower-grade pupils; best references. MRS. M. C. COLVER, Hotel Cumberland. Both 'phones. 12

PRIVATE TUTOR, COLLEGE TEACHER, takes college preparatory and lower-grade pupils; best references. F. F. BRIGGS, 236 S. Grand. Tel. A8750, Temple 1053. 12

LOS ANGELES SCHOOL OF ENGINEERING and Mathematics; sixth year. 736 E. 24TH ST. 12

TUTORING AT 1951 S. GRAND AVE. HOME phone 22116. 9

GOVERNMENT LANDS—
And Land Scrip.

FOR SALE—GOVERNMENT LANDS OPEN for location in San Joaquin Valley that are equal to the best land in that section. This has been overlooked by filers, who supposed it to be held. Water can be developed for all purposes. Surrounding land held at $30 per acre. Dont' delay. This will not last long.
A4691. LEWIS & FLICKINGER,
Main 5567. 536 Douglas Bldg.

FOR SALE—I HAVE TWO OF THE BEST school sections that are open to location near railroad, abundance of water, level land, fine soil. Land worth $10 to $25 per acre. Call and I will show you. 506 CHAMBER OF COMMERCE BLDG. 'Phone A5056. 9

IF YOU WANT A NICE HOMESTEAD OF 160 acres of the finest agricultural and fruit land in the State for $125, call and we will explain matters in detail. OSBURN LAND CO., 405 Chamber of Commerce. A6909.

LAND SCRIP; WE ARE IN A POSITION TO scrip about 1000 acres of land in California at $5 an acre. See us immediately. BINGHAM & KNOWLES LAND CO., Inc.,
11 105 S. Broadway, Los Angeles, Cal.

FOR SALE—I WILL LOCATE YOU ON 160 acres in three different locations in San Bernardino county, close to railroad and abundance of water. J. F. M'PHERSON, 422 Stimson Bldg.

$125 PAYS IT ALL. CALL IN AND LET us show you how to get 160 acres fine close-in agricultural or fruit land. Plenty of water. 623 CHAMBER OF COMMERCE.

FOR SALE—WE CAN LOCATE YOU ON government and relinquishments cheap; plenty of water. 3507 CENTRAL AVE. 11

MACHINERY—
And Mechanical Arts.

FOR SALE—15-H.P. KEROSENE ENGINE in perfect order with 8.5 kw. generator to match, $500. Or will sell separately. Just the thing for a pumping plant or mine or small electric light plant. Apply C. L. LEWIS, supt. Postal Telegraph, 431 South Spring st., Los Angeles. 13

FOR SALE — WESTINGHOUSE ELECTRIC motor, direct current, 500 volts, 1-h.p.; 6 sewing machine cables for electric power, for sale cheap. BARRON & CO., 317 S. Broadway. Third floor, room 307. 9

FOR SALE—ELECTRIC MOTORS; ALL makes and sizes; new and second-hand. PACIFIC MOTOR CO., 210 S. Los Angeles st. Phone A3012.

WANTED—14-16 INCH ENGINE LATHE. Particulars. Address P, box 118, TIMES OFFICE. 13

MASSAGE—
And Other Baths.

MRS. MORRISON OF PITTSBURGH, PA., masseuse, facial and scalp treatment. 520 S. FLOWER ST. Home phone F6164.

MANICURING, MASSAGE AND ELECTRIC treatment. 107 W. THIRD ST. 10

ARIZONA.

TWO COUNTRIES CLASP HAN

INTERNATIONAL CELEBRAT
ON FOURTH NOVEL AFFA

At Nogales, Which Is in T
Republics, "Stars and Stripes"
Mexican Flag Are Honored Al
Through Construction of Railr
City Expects Much.

[SPECIAL CORRESPONDENCE OF THE
NOGALES (Ariz.) July 7.—The
bration here of the Fourth was
in that it was international
population of the city is about
divided on either side of the
tional line. Yesterday, on the
side, the Stars and Stripes
evidence, everywhere, while
Arizona side the Mexican flag
generally beside the flag of the
republic. Just at the internation
was raised a painting of
showing the flags of the two
tries, between them hands
amity. Across the main street
electrically-lighted arch, with
flags. The evening parade,
cial invitation, passed through
main streets of Nogales,
while on the northern side
Mexican officials were guests
at the public exercises.
The orator of the day and
particularly honored was Gov.
who was accompanied by a
members of his administration
address dwelt particularly
necessity for intelligent and
terest in the political conduct
nation and of its every

EXPECTS MUCH OF FUTU

Nogales is expecting much
future. By the building of
Randolph-Southern Pacific
the west coast of Mexico, the
pects to become the western
into Mexico, through which
the riches of the mines
to the southward, sent to
States in payment for
American goods to the value
lions of dollars. This position
strengthened by the early
of a cross-country railroad
distance south of the line,
Nogales with Cananea and,
Nacozari and the Yaqui River
sion of the Randolph main line
is prospect also for constr
a Southern Pacific line to
down the Santa Cruz Valle
much easier access to Mexico
Pacific Coast and saving
half the distance now
way of Benson. The eastern
will probably be handled
Douglas. The Southern P
ready is preparing to more
ble the trackage and area of
yards.

OPEN TO CULIACA

On the Fourth of July, amid
demonstrations, the Randolph
was completed to Culiacan,
tal of Sinaloa, a city disting
the pueblo whence Coronado
on his famous journey thro
southwestern part of what is
United States. The railroad
has built spurs into mining
that have been rich producers
turies and which now are
again yield millions of dollars
the favoring conditions
methods of transportation and
chinery.
Just below Guaymas, the
company is making a new
palme, where a long wharf
built far out into the Gulf
fornia, permitting the unloading
largest steamers without the
lighters, as at present. The
water will be brought very
Nogales and to Arizona,
benefit of the Southwest,
after the completion of the
Canal.

JAIL YAWNS FOR COM

Picture Dealer Wants Fran
Arrested, Alleging Crim
Libel.

[BY DIRECT WIRE TO THE
NEW YORK, July 8.—[
Dispatch.] Samuel Collins,
in paintings, enlivened the
hours in Jefferson Market
Court today when he applied
warrant for the arrest of the
dian, Francis Wilson, on a
criminal libel.
Collins declared he had been
in an interview purporting
been given by Wilson and
printed on June 11. In this
Wilson was alleged to have
Collins had sold him two
ings on the representation
were a Tryon and a Mauve.
Collins was put under oath
mitted that he had lost a
fault which had been brought
him by a Buffalo man named
ley, who charged that two
which he had purchased from
were bogus. The magistrate
cide whether warrants shall
a further hearing next Tuesday.

TYPEWRITERS—
Of Various Makes.

STANDARD REBUILT TYPEWR
all makes. Work like new,
price. Agents "Light Running"
ball-bearing DENSMORE.
make. Largest and best rental
Angeles. Prices lowest. Expert
THE LOS ANGELES TYPEWRITER
CHANGE, 138 S. Broadway.

TYPEWRITER EXCHANGE—
Typewriters, all kinds bought,
expert repairing. TYPEWRITER
removed from Wilcox Bldg. to
WAY. Home 8495; Main 5834.

LIKE NEW, SMITH PREMIER
exchange ticket cost. Address
TIMES OFFICE.

ATTORNEYS—
And Counselors at Law.

LEGAL ADJUSTMENT ASSOCIATION
protect your rights and safeguard
erty. Damages adjusted, marriage
lections. Free advice. Experienced
Free satisfactory. Rooms
FERNANDO BLDG., 4th and Main.

LOS ANGELES LAW AND COLLE
CO. No fee without success.
free. Estates settled; damage
laws, liens, etc. Attorney and
GRANT BLDG., 4th and Broadway.

MARRIAGE LAWS; COLLECTIONS
law cases; advice free; lawyer
423-424 CITIZENS' NATIONAL BANK
Third and Main.

EARL E. SIDEBOTTOM,
Attorney and counsellor at law,
Bldg., 123 W. Third st.

DRESSMAKING—
And Dressmakers.

ROSENBLEET'S COLLEGE OF
GARMENT CUTTING, D
LADIES' TAILORING. NO
MODEL-FITTING, PATTERNS
MEASURE. 1029 WEST SEVENTH

PHYSICIANS—
With Office and Home.

SPECIALIST FOR MEN SINCE
nervous, skin, blood, rectal,
chronic diseases of both sexes;
inary troubles and catarrh cured
tion free. Rupture cured without
W. THIRD ST. Take Angels' Flight

DR. A. R. GOMEZ, WOMEN
has removed to offices 214 S.

SHIPPING—

REDUCED RATES ON HOUSEH
to all points, east and west,
JUDSON FREIGHT FORWARD
200 Central Bldg.,
Phones F1 Main 716.

GOOD INTEREST.

FINE GAIN ON BIG BUILDING.

Six Hundred Thousand for Third and Hill Corner.

Advance of More Than Tenth Within Four Months.

Structure to Be Remodeled by the New Owners.

Six hundred thousand dollars is the valuation placed on the property at the northeast corner of Hill and Third streets in a transfer that went on record yesterday. It is the greatest transaction in many months. The ground and the structure, known as the Pacific Mutual Life building, sold for $543,000 on March 15, the latest transfer showing an increase of $57,000 in less than four months.

Philip L. Wilson, a local capitalist,

Pacific Mutual Buildi
Third and Hill streets, sold yesterday to the O
for six hundred thousand d

the grantor in the last transaction.
new owner is the Obear Invest-
nt Company, composed of W. H.
ear, a well-known local real estate
n, and a number of other moneyed
n. Wilson accepted a small amount
real estate, with the remainder of
e consideration in securities of high

The property consists of a lot with
frontage of 120 feet on Hill street
115 feet on Third street, improved
a six-story modern office build-

deal was made through the of-
of Mines & Farish and the
-Gwynn Company, who handled
previous transaction, when the
insurance company sold to Wil-

ns are being prepared to remodel
entire building. Part already has
rented to the Southern Califor-
Law School, and changes will be
to fit this special purpose. Two
three floors were occupied
recently by the Santa Fe
ilroad Company, and the
ound floor for several years was
home of the Young Women's
istian Association, now in its own
lding immediately opposite on Hill

W. B. Merwin & Co. have sold for
Drake to a syndicate composed
H. D. Lombard and a number of
wealthy local men, the subdi-
n known as Carlos Heights, ad-
ing Brentwood Park on the Santa
ica car line. The consideration
close to $233,000, a tenth in trade
the remainder in cash. The tract
sts of 160 acres, now subdivided
134 lots; roads and drives being
out. Street work of high grade
ompleted, water is piped to every
and other high-class improve-
ts have been made, costing to date
t $65,000. Each lot includes an
or more. The new owners plan
build seven or eight handsome res-
es at once.
es and Kells of the Wright &
ender Company report the sale
the nine-room house, No. 1414
ercy Place, by J. O. Cashin to
R. H. Updegraff for $8750. The
is between Pico and Sixteenth
s, on a lot 73 3-4x178 1-4 feet.
Updegraff is a newcomer from
burgh.
other sale made by Giles & Kells
the seven-room modern two-story
ence at No. 3953 Woodlawn ave-
for $4500. The grantor is James
ely and the grantee Knute
son, who has been connected
the Hollenbeck Hotel for a num-
of years.

PERSONAL.

P. Dalton, a well-known New
City mining engineer, who has
investigating properties in the
n part of the State, is a guest
the Angelus.
mes A. Ranson, a Boston shoe
facturer, is staying at the Na-
while here on business.
T. Carr, wealthy cattleman and
her of Santa Susana, is a guest
the Hollenbeck while here purchas-
supplies for his little "kingdom"
the Santa Susana Mountains.
C. Joslen, a well-known San
cisco physician, whose hobby is
mobiling, arrived at the Lanker-
yesterday after making the en-
trip from home in less than two

L. Myers, the tobacco millionaire
St. Louis, is registered at the Van

Taylor, a Goldfield attorney
his wife, are guests at the Alex-

P. Lawton, an English globe-
from London, is registered for
stay at the Westminster.
D. Scribner, a San Francisco
ant, is a guest at the Van Nuys.
E. Adams, a banker from Haw-
Nev., is registered at the Hol-
k. H. Wendler, a fruit grower
Hermosillo, Mex., is a guest at the
hotel.
Moller, his wife, daughter, Miss
and sons, Fred J., William and
D., compose a party of San
autoists who arrived yester-
at the Van Nuys.
O. Child, former manager of
Patrick Campbell Company.

is reg
here
situati
E. E
bis Th
ing at
J. Sc
San F
deau.
Capt.
Roanok
San Fe
until h
cargoe.
Frank
Clevela
Haywa
S. A.
Tombst
He will
to recup
Guy
pool, E
for the
visiting
cinity.
Richar
dence,
They ar
Chapl
S. Tenn
dria a f
in Los A
Pierce
Mammot
Angelus
Joseph
cisco yo
has been
geles, w
for New
for Euro
months ab
countries in
W. A. Ka
from Glas
Richter, a p
have been n
States durin
rived yeste
the Grand
last. They
days, proce
Nat C. B
mining frat
tered at th
after a stre
Yuma, his r
rado River.
weather thro
the cessation
this accoun
home is at B
he will go in
family, comin
fornia to ta
dence here.
Dr. Roland
banker, both
arrived in S
ago, from t
guests at th
remain duri
from here to
further, for m

AMERICAN
Files Formal
sul of Disc

[ASSOCIATE
MUKDEN,
pers in Muk
complaint to
Japanese rai
criminating a
a rebate syste
pers are excit
under the m
and that they
bine their ca
The Viceroy
proclamation
trade to Feng
on an equalit
the same poi
The custom
alleged to be
of Japanese
The present
an outcome o
rious nationa
use of coercio
in the interes
Viceroy is w
ceded in ma
want. The f
wage a const
tection of for
Japan has
conditions in
govern the pr
Manchuria. Sh
the right of t
tax foreigners
vent the mort
erty to foreig
nations are w
put a stop to

COMME
Minister Atten
tion Speaks
Grea

[ASSOCIATE
EDINBURGH
sion of the
tional Conven
speaking on th
ment ethics
relations, refer
ed as the "wo
preacher, who
used the Whit
the old-time
moral law to
porations."
The practica
ing, he said,
of the ethic
speaker declar
great political
nate a man to
not known to
eousness.
During the
Dr. Brown of
incidentally he
enness in Edin
than in a wh
San Francisco."

GOOD INTEREST.

FINE GAIN ON BIG BUILDING.

Six Hundred Thousand for Third and Hill Corner.

Advance of More Than Tenth Within Four Months.

Structure to Be Remodeled by the New Owners.

Six hundred thousand dollars is the selling price placed on the property at the southeast corner of Hill and Third streets in a transfer that went on record yesterday. It is the greatest transaction in many months. The ground and the structure, known as the Pacific Mutual Life building, sold to Pacific Mutual Life building, sold for $525,000 on March 15, the latest sale showing an increase of $75,000 in less than four months. Billy L. Wilson, a local capitalist, is the buyer in the last transaction. The new owner is the Obear Investment Company, composed of W. H. Obear, a well-known local real estate man, and a number of other moneyed men. Wilson accepted a small amount of real estate, with the remainder of the consideration in securities of high class.

The property consists of a lot with a frontage of 220 feet on Hill street by 150 feet on Third street, improved with a six-story modern office building.

The deal was made through the office of Mines & Parish and the Guyan Company, who handled the previous transaction, when the insurance company sold to Wilson.

Plans are being prepared to remodel the building. Part already has been rented to the Southern California Law School, and changes will be made to fit this special purpose. Two of the three floors were occupied recently by the Santa Fe Land Company, and the second floor for several years was occupied by rooms of the Young Women's Christian Association, now in its own building immediately opposite on Hill street.

Pacific Mutual Building,

Third and Hill streets, sold yesterday to the Obear Investment Company for six hundred thousand dollars.

R. Merwin & Co. have sold for Mrs. Drake to a syndicate composed of D. Lombard and a number of other wealthy local men, the subdivision known as Carlos Heights, adjoining Brentwood Park on the Santa Monica car line. The consideration was close to $232,000, a tenth in trade and the remainder in cash. The tract consists of 180 acres, now subdivided into 801 lots; roads and drives being laid out. Street work of high grade has been completed, water is piped to every lot and other high-class improvements have been made, costing to date $80,000. Each lot includes an acre or more. The new owners plan to build seven or eight handsome residences at once.

Gilles and Kells of the Wright & Callender Company report the sale of a nine-room house, No. 1414 Severy Place, by J. O. Cashin to C. H. Updegraff for $5750. The lot is between Pico and Sixteenth on a lot 73 3-4x178 1-4 feet. Updegraff is a newcomer from Chicago.

Another sale made by Giles & Kells is a seven-room modern two-story house at No. 2353 Woodlawn avenue for $4500. The grantor is James Gray and the grantee Knute Olson, who has been connected with the Hollenbeck Hotel for a number of years.

PERSONAL.

P. Dalton, a well-known New York mining engineer, who has been investigating properties in the northern part of the State, is a guest at the Angelus.

A. Hanson, a Boston shoe manufacturer, is staying at the Nadeau while here on business.

C. Carr, wealthy cattleman and owner of Santa Susana, is a guest at the Hollenbeck while here purchasing supplies for his little "kingdom" in the Santa Susana Mountains.

C. Josles, a well-known San Diego physician, whose hobby is yachting, arrived at the Lankershim yesterday after making the entire trip from home in less than two days.

J. Myers, the tobacco millionaire of St. Louis, is registered at the Van Nuys.

Frank Taylor, a Goldfield attorney and his wife, are guests at the Alexandria.

F. P. Lawton, an English globe-trotter from London, is registered for a short stay at the Westminster.

Mrs. Scribner, a San Francisco society lady, is a guest at the Van Nuys.

Mrs. Adams, a banker from Hawthorne, Nev., is registered at the Hollenbeck.

C. H. Wendler, a fruit grower of Morelia, Mex., is a guest at the Angelus.

Mr. Baker, his wife, daughter, Miss Baker, and Mrs. Fred J., William and Frank, compose a party of San Francisco tourists who arrived yesterday at the Van Nuys.

Mrs. O. Child, former manager of the Patrick Campbell Company, is registered at the Alexandria while here looking into the local theatrical situation.

E. E. Smith, manager of the Columbia Theater, San Luis Obispo, is staying at the Hollenbeck for a few days.

J. Schmidt, a large seed merchant of San Francisco, is a guest at the Nadeau.

Capt. R. J. Dunham of the S. S. Roanoke, which arrived yesterday at San Pedro, is staying at the Angelus until his vessel has discharged her cargo.

Frank A. Peck, a ticket broker of Cleveland, O., is registered at the Hayward.

S. A. D. Upton, an attorney from Tombstone, Ariz., is at the Hollenbeck. He will remain in the city some time to recuperate from a recent illness.

Guy Walford, a tourist from Liverpool, Eng., is staying at the Hayward for the remainder of the week, while visiting points of interest in this vicinity.

Richard W. Smith and wife, of Providence, R. I., are guests at the Nadeau. They are here for pleasure.

Chaplain C. H. Dickens, of the U.S.S. Tennessee, is staying at the Alexandria a few days while visiting friends in Los Angeles.

Pierce M. Butler, a physician of Mammoth, Ariz., is registered at the Angelus for a two weeks' stay.

Joseph Citron, a wealthy San Francisco young man, who, with his bride, has been visiting friends in Los Angeles, will leave the Alexandria today for New York, to take the Mauritania for Europe. The couple will spend six months abroad, touring the principal countries in an auto.

W. A. Kaestner, a German physician from Glauchau, Saxony, and Fr. Richter, a professor from Dresden, who have been making a tour of the United States during the past two months, arrived yesterday at the Hollenbeck from the Grand Cañon, where they visited last. They will remain for several days, proceeding northward from here.

Nat C. Beasley, well known in the mining fraternity of this city, registered at the Westminster yesterday after a strenuous trip from Needles to Yuma, his route being along the Colorado River. He reported extremely hot weather throughout the journey, and the cessation of considerable work on this account for a few weeks. His home is at Big Timbera, Mont., where he will go in a few days to get his family, coming then to Southern California to take up his permanent residence here.

Dr. Roland Pope and F. W. Pops, banker, both of Sydney, Australia, who arrived in San Francisco several days ago, from their far off homes, are guests at the Alexandria where they remain during the week, proceeding from here to the Grand Cañon and further, for mere pleasure.

AMERICAN SHIPPERS PROTEST.

File Formal Complaint With Our Consul of Discrimination by Japanese Railroad.

[ASSOCIATED PRESS DAY REPORT.]

MUKDEN, July 8.—American shippers in Mukden have made formal complaint to their consul here that the Japanese railroad in Manchuria is discriminating against them by means of a rebate system, in which foreign shippers are excluded from using the lines under the minimum cargo regulation, and that they are not allowed to combine their cargo, as are the Japanese.

The Viceroy of Mukden has issued a proclamation ordering that German trade to Feng Hwang Cheng be treated on an equality with Japanese trade to the same point.

The customs authorities at Kirin are alleged to be discriminating in favor of Japanese importers of arms.

The present condition of affairs is an outcome of the fact that the various nations concerned have made use of coercion, each one independently in the interests of its trade. The local Viceroy is weak, and they have succeeded in making him do as they want. The foreign consuls have to wage a constant warfare for the protection of foreign trade.

Japan has proposed certain special conditions in the new regulations to govern the residence of foreigners in Manchuria. She does not want to admit the right of the Chinese authorities to tax foreigners, and she desires to prevent the mortgaging of Chinese property to foreigners. Some of the other nations are with Japan in wanting to put a stop to the mortgaging business.

COMMENDS PRESIDENT.

Minister Attending Edinburgh Convention Speaks of Him as "America's Greatest Preacher."

[ASSOCIATED PRESS DAY REPORT.]

EDINBURGH, July 8.—At today's session of the International Congregational Convention, Dr. Mills of Chicago, speaking on the bearing of New Testament ethics on the family economic relations, referred to what he designated as the "work of America's greatest preacher, who for several years has used the White House in the spirit of the old-time prophets to apply the moral law to the great American corporations."

The practical result of this teaching, he said, is a revival of the sense of the ethical responsibility. The speaker declared that neither of the great political parties dares to nominate a man to the Presidency who is not known to be a teacher of righteousness.

During the discussion that followed Dr. Brown of California declared that incidentally he had seen more drunkenness in Edinburgh in a single day than in a whole month in "wicked San Francisco."

OF COURSE!

ALL TOGETHER IN THE CAUSE.

East Side Citizens Indorse Good Roads Bonds.

Improvement Association Is Strong in Accord.

Whittier Overwhelmingly in Same Direction.

The good roads movement was enthusiastically indorsed by the East Side Improvement Association at a meeting held last night at Conaty Hall, on Downey avenue. The members expressed themselves heartily in accord with the project, by unanimous resolution, and pledged their earnest support for the bonds.

F. L. Blanchard, on behalf of the Campaign Committee, explained to the meeting the intent of the good roads movement, and with the aid of a map showed what the Highway Commission hopes to accomplish in the way of connecting the cities and towns of the country by a complete system of macadamized highways.

Gesner Williams of the Campaign Committee spoke briefly on the great benefits which Los Angeles county will derive from the construction of the roads, and urged his hearers to talk the important subject on every possible occasion.

"Impress upon people that this movement is not in the interest of any particular class," said Mr. Williams. "Good roads are of interest to every one, and every one will benefit by the voting of the bonds. Post yourselves concerning the movement, and be prepared to answer all arguments that may be brought forward by the opposition. Work for the bonds, and you will be well repaid for your trouble."

President Joseph Mesmer of the Improvement Association presided, and delivered the opening address. He pointed out the necessity for improving the highways of the county in a lasting manner, and urged that political bias be not allowed to interfere with the voting of the necessary bonds.

On Tuesday evening the Automobile Dealers' Association will hold a good roads meeting at the Peerless garage, No. 1212 South Main street. An address will be delivered by Chairman C. D. Daggett of the Los Angeles County Highway Commission.

WHITTIER ENERGETIC.

STARTS THOROUGH CAMPAIGN.

Determined that the good roads bonds shall carry by an overwhelming majority, property owners of Whittier are preparing for an independent campaign of education. They expect to cover the district as far east as the Orange county line, and every rancher in the outside districts will receive a visit between now and election day.

No city is more vitally interested in the good roads project than is Whittier and the property owners of that town believe that they will profit very greatly by the construction of a series of highways which shall make it possible and pleasant to reach any other city or town in the county by carriage, wagon or automobile.

Situated, as it is, in the heart of a rich walnut, orange and lemon country, Whittier is the supply center for a large territory. Ranchmen visit the city daily to make their purchases of household supplies, and on the wagon roads leading to and from the town are always many vehicles.

The county road between this city and Whittier is one of the most extensively traveled. It is the only highway between Montebello and Los Angeles, and much of the heavy freighting between here and Whittier is done by teams over it.

Though large sums of money have been spent from time to time in an effort to put the road in good shape, the work accomplished has been but a makeshift, so the residents of the section say, and every winter sees the thoroughfare so heavy with mud as to be almost impassible.

TRADE BOARD TAKES HOLD.

The Board of Trade of Whittier has taken up the good roads project, and the members are working hard to secure pledges of support from land owners. So far their efforts have been largely confined to correcting misapprehension, in which they have been very successful.

The plans adopted by the Highway Commission provide Whittier not only with a fine highway between its limits and this city, but also with a thoroughfare to Long Beach and another to Pasadena. Either of the latter cities may be reached with but little detour, and the routes will be but little longer than the direct air line.

"If there is one thing that this city, and this section as well, needs more than anything else, it is good roads," said A. Wardman, president of the Whittier Board of Trade, yesterday. "It is absolutely essential that we have them, and have them now. We have waited too long as it is, and every bit of delay means much loss.

"Just as soon as that system of highways designed by the Highway Commission is completed, you will be able to see the effect upon this district and the bare fact that we of Los Angeles county have voted bonds to the extent of $3,500,000 for road improvement must have its effect upon people who contemplate making investments here.

"I feel confident that the bonds will carry by a large majority, but I do not believe in taking any chances, and I shall do all in my power to call the attention of voters to the fact that if we are to have good roads we must work for them. This is no time to play the laggard, each of us must use his influence to secure votes for this most necessary enterprise."

MANY OF ONE MIND.

"I am in favor of the good roads bonds," said Albert Hadley, president of the First National Bank of Whittier. "Good roads are essential to any community, and especially so to Southern California. I do not see how there can be any great difference of opinion in that matter.

"I shall go to the polls and cast my vote in favor of the bonds on election day, and I shall endeavor to induce others to do likewise."

Following are some of the opinions of other prominent men of the city:

A. H. Gregg, real estate dealer and land owner: "I am heartily in favor of those good roads bonds, and I certainly hope that they will carry. I shall work for them, as I consider a fine system of highways to be absolutely essential to the growth and welfare of any community."

"We of this section are particularly in need of good roads and much of our travel must, of necessity, be done by wagon or carriage. Good roads mean easy communication with other cities and that means more people coming into Whittier and consequent increased values for our real estate."

Robert Neal: "I should vote for these bonds if Whittier did not receive a foot of the road work, for I believe that the direct benefit to the county at large would be worth more to us here than the cost of our share of the road work. Compared with the profits which we shall reap the $3,500,000 which it will cost to build the roads is but a paltry sum.

"Los Angeles county could not have a better advertisement than the information being sent broadcast that her people are enterprising enough to build a system of highways connecting every city and town in the county."

A. C. Johnson, cashier of the Whittier National Bank: "I believe in good roads and I indorse the bond issue. I was a little doubtful at first but, as the project was made plain to me, I was able to see the great value of the proposed improvements. I indorse the bonds and shall cast my vote on the side of progress."

AT IT TWENTY YEARS.

Ralph McNees, cashier of the First National Bank of Whittier: "I guess that my sentiments regarding good roads are pretty well known. I live on the Los Angeles-Whittier county road and the new highway will pass my door. No one could expect me to pass an adverse verdict."

C. W. Harvey, land owner: "I have been here for twenty years and have advocated good roads all that time. The more good roads we have the better it will be for the community. Whatever the cost may be the profits that will accrue to us therefrom must be many times greater. I shall vote for those good roads bonds and I shall do everything in my power to boost the good work along. Good roads, let us have them by all means. I'm sorry that it is not 600 miles instead of 300."

B. F. Arnold, editor of the Whittier Register: "I believe that everybody here is in favor of the good roads proposition. I cannot see that there is room for more than one feeling in the matter. Every one knows that good roads are essential to the growth of a country and I cannot conceive of any one narrow-minded enough to oppose what he must know is for his interest and the interests of his neighbors.

"I shall continue to advocate good roads and on July 30, I shall cast my vote in favor of the good roads bonds."

KNOW FROM EXPERIENCE.

Park R. Mitten, editor of the Daily News: "I am and always have been a good roads enthusiast. I believe that it is the duty of every man to vote for those bonds and I shall certainly do all in my power. It is impossible to overestimate the value of good roads."

Dr. J. O. Osborne: "The good roads movement appeals to me for I have to drive over the roads as much as any man in the county. Their condition now is a disgrace to a prosperous community. Let us vote those bonds by all means and make Los Angeles roads a model for other counties instead of the laughing stock."

S. St. Johns: "When it comes to good roads I am right there. We must have them; nothing can take their place. That expenditure of $3,500,000 for highways will be money well invested. Money cannot be better spent than in road building. Every mile of fine roadway furnishes an added reason why people should come to Los Angeles county to make their homes."

Leo Jones: "Let us have good roads and lots of them. Those bonds must be voted at the coming election."

T. D. Hyle: "Good roads by all means, and when they are completed, more good roads. What is $3,500,000 compared with the finest system of roads in the State for the finest county in the United States."

PREHISTORIC.

DIG UP BONES OF RED GIANTS.

MANY SKELETONS UNEARTHED ON BEACH AT MALIBU.

Campers Find What Seems to Have Been the Burying Ground of an Ancient Indian Tribe, Remains Indicating That Aborigines Were of Immense Stature.

Have Santa Monica men discovered the ancient burying ground of the giant Indians who inhabited the golden shores in the days preceding the discovery of California by Cabrillo? That is the question asked since the return to Santa Monica of a picnic party from a visit to the Malibu ranch, where they found great quantities of skulls, bones and stone implements of warfare and husbandry.

Jacob Stoneburger and Robert and William Derbyshire were members. They spent several days in camp along the beach about a mile above the Malibu gate. While enjoying themselves on the beach they observed a bone protruding from the ocean's shelving bank of sand and gravel. Beside it were other bones, and, after digging for a few minutes with sticks and spoons, they succeeded in unearthing a collection of fourteen skulls and any number of bones, all in a good state of preservation. With the bones and skulls were many stone mortars, pestles dishes and arrows.

The first thought was that the discovery was an Indian burying ground, where victims of some of the frequent battles of the early days had been deposited and covered with sand. But the uncommon size of the bones attracted attention. Fitting the bones together, the men soon found they were those of people of immense stature.

Several of the skulls and some of the bones were taken to Santa Monica and the remainder were returned to their unmarked grave. One of the skulls is complete as to every part. Not a tooth is missing. It has the retreating forehead and high cheek bones of the Indian. It is yellow with age, and is perfectly preserved.

The finding of the stone implements would indicate that the site of the discovery is an ancient Indian burying ground.

Among other things was a stone pan or receptacle evidently used to contain the mineral paint with which the warriors and squaws adorned their faces.

When, in 1601, Sebastian Viscaino was sent out by the Spanish government to find the "Straits of Anian," he reported having seen natives along this coast who were painted blue and silvered over with some kind of mineral substance; but he made no reference to their extraordinary physique. However, Scandoval, who preceded him, in 1524 startled the west coast of Mexico with a mysterious tale of an island lying at a distance of ten days' journey, which was said to be inhabited by women only. This constitutes the very first account of California that can be found in any old records, and it was in an effort to learn the truth of this tale of the "land very near the terrestrial paradise" that Cortez thirteen years later made search for the Amazons who were represented as being of great bodily strength, stature and courage.

The Santa Monica discoverers are wondering if they have found the burial place of the giants for whom the Spanish navigators were in search four centuries ago. The scene is on the ranch of Mrs. Frederick H. Rindge, and not far removed from the spot where a wagon load of bones and skulls was found a year ago by railroad builders.

DESMOND'S

Cor. Third and Spring Sts.

Douglas Building

YOU ought not to let your interest in politics lead you to overlook the good *clothes bargains we're offering these days. Conventions* are important, of course, but so are *clothes;* and so is *the money* you spend for them. One very important thing here is the money you *don't spend;* the saving. We,re *selling* out the broken lines of

Men's and Young Men's Suits for $15

It's the biggest event you've come to in many a day because these suits were formerly sold at $35, $32.50, $30, $27.50 and $25. *We have all sizes and styles.*

Big Bargains Again This Week in Hats and Men's Furnishings

PIANO BARGAINS

Every week we will offer a list of bargains. Second-hand pianos taken in on player deals, second-hand players, etc., etc. Space will not permit a complete list, but

THESE PIANOS AND MANY OTHERS will be here when you come.

$269 Vose & Sons. Cash. Latest style 60. Regular price $475. Mahogany. Taken in exchange on Harrington-Autotone.

$235 Ivers & Pond. Beautiful tone. Walnut case; about five years old. A bargain.

$223 Two Fairbanks. As good as new. This price to close out. Not our line.

$249 Adam-Schaff. Slightly used; excellent condition as to tone and case. Taken in exchange on Kingsbury Inner-Player. See it.

$239 Metropolitan. Walnut case; copper wound base. Worth $350. Good as new.

$249 Kingsbury. Oak case, full size. Latest style; shop worn. Today only.

$190 Price & Teeple. Was rented one year. In good condition.

$99 Knabe Square. (Old but good.)

$219 Angelus (Player.) With reeds.

$179 Angelus (Player.) Fine condition.

A. B. Chase. Fine condition. Will sacrifice Saturday in this sale.

OPEN SATURDAY EVENINGS.

Come early. Settle the piano question now, when we are cutting prices to get your business.

The Wiley B. Allen Co.

416-18 SOUTH BROADWAY

My Lost Self.

By Arthur W. Marchmont,

Author of "By Right of Sword," Etc.

[Copyright, 1908, by Arthur W. Marchmont. All Rights Reserved.]

CHAPTER XIV.

THE FIGHT.

It was a general custom among men of the island to pass a good deal of time in the evenings, smoking and drinking and chatting, in an open space in front of the huts; and I went there expecting to find Giuseppe and Drako among the rest.

As they were not there I sat down just inside my hut to wait for them; and the interval gave me time to think over things and shape a definite course.

Since the night when I had come to myself, I had kept aloof from the rest of the men; and although my only reason was that their company was extremely distasteful, I had had broad hints from Breva that my conduct was attributed to very different motives.

My old reputation for recklessness had made them afraid of me; but according to Breva, many of them believed that my injury had so changed me that I was no longer dangerous—that I had turned coward, in fact. In this way my former supremacy had been destroyed.

I resolved that that night should see it asserted. The majority of the men were a poor lot, and were almost entirely under the influence of Giuseppe, Drako and Ahmet the Turk. The last was away with Beltano; and the only other man of any consequence was Luigi, a fellow who had made some advances to me.

Giuseppe was the man I blamed for the attempt on Masita; but both he and Drako should feel the weight of my anger that night.

I was rummaging for some tobacco inside my hut, when the two men joined the others. I heard their voices, and glancing out, saw that the rest whispered to them and pointed in my direction. Giuseppe laughed and oathed and took his seat with a shrug of indifference; but Drako looked across with some uneasiness; and as I went over to them, his fingers played nervously with the haft of his knife.

"I have been waiting for you, Giuseppe," I said.

He took his cigarette from his lips, paused, glanced up at me and sneered. "What is it to me what you do? Wait or go. It's all one to me."

"You know what I want with you. Get up, if you're not afraid."

He laughed and swore. "I know that I don't want anything with you."

The rest sniggered at the reply, save Luigi, who drew closer.

Without another word I twisted my hand in Giuseppe's neckerchief, dragged him to his feet, and sent him staggering back. Drako whipped out his knife on the instant and rushed to attack me. But I had time to turn and crash my fist into his face. "Wait," I cried, hot with rage. "I'll deal with you afterwards. You shall have all the knife work you want."

The rest had sprung to their feet now and stood round us, murmuring against me and taking the side of the other two.

"What does this mean, Beppo? What have they done?" asked Luigi.

Giuseppe had recovered his balance and stood, white with passion at my rough handling of him, his hand on his knife.

"They both know well enough, Luigi, and both shall answer to me, by God."

I went right up to Giuseppe. He stood his ground and I saw his fingers tighten on the blade of his knife. "Do they know of your infernal treachery?"

"What in hell's name do you mean?"

"You lie, Giuseppe. You do know, and you shall answer to me."

"Who in the name of hell made you master?" he growled fiercely; and Drako led a chorus of jeers at me.

"Hold your snarling tongues," I cried turning on them. They fell back a step, murmuring and eyeing me sullenly from under lowering brows.

But the incident nearly cost me my life. The moment my eyes left Giuseppe's face, he whipped out his knife and sprang toward me ready to strike. I jumped back just as the blade flashed through the air. The next instant my own blade was bared and the fight had begun in earnest.

As we stood watching each other like wild cats waiting for the chance to spring, Drako made another dastardly attempt to help his friend by attacking me from behind. I heard his rush, but dared not take my eyes from my antagonist's face; and then I heard Luigi's voice.

"No, no, Drako. Fair play. Giuseppe as the first to draw." After that not a word more was spoken; and when after a feint of Giuseppe's our positions were changed, I saw the Greek had been disarmed and that his weapon was in Luigi's hand.

We two were not badly matched. Giuseppe was somewhat taller than I; but carried more flesh. We were both strong; but I judged that I could outlast him. I had another advantage moreover. He was beside himself with passion; his eyes blazed and his furious eagerness to kill me so mastered him that the point of his weapon quivered. The sight of the bared knives had wrought him to a frenzy.

On me the effect was the reverse. I had been hot enough in the moment before we faced one another; but presence of danger sobered me instantly, for I knew that my life depended upon my keeping a cool head.

[To Be Continued Tomorrow.]

Ocean Steamships.

North-German Lloyd

Fast Express Service

PLYMOUTH—CHERBOURG—BREMEN—10 a.m.
Cecilie ..... July 7 | Kaiser Wm. II July 21
Kronprinz Wm July 14 | K. d. Gr ..... July 28

Twin-Screw Passenger Service

PLYMOUTH—CHERBOURG—BREMEN—10 a.m.
Lessing ..... July 9 | Bremen ..... July 23
P. Alice ..... July 16 | P. Fried. Wm. July 30

Mediterranean Service

GIBRALTAR—NAPLES—GENOA, AT 11 a.m.
K. Albert ..... July 15 | K. Luise ..... Aug. 12
P. Irene ..... Aug. 11 | K. Albert ..... Aug. 26

North German Lloyd Travelers' Checks

Oelrich & Co., No. 5 B'dw'y, New York

ROBERT CAPELLE, 253 POWELL, ST., SAN FRANCISCO, CAL., OR HUGH B. RICE CO., 609 S. SPRING ST., AND LOCAL AGENTS.

Hamburg-American

REGULAR SAILINGS BY STEADY MODERN, LUXURIOUS LEVIATHANS.

London-Paris-Hamburg

Pres. Lincoln ..... July 18 | Pennsylvania ..... Aug. 1
Deutschland ..... July 30 | America ..... Aug. 8

Gibraltar-Naples-Genoa

Hamburg ..... Aug. 27 | Hamburg ..... Oct. 1
Moltke ..... Sept. 10 | Moltke ..... Oct. 22

Summer Cruises

to Norway, North Cape, Spitzbergen, Iceland and Northern Capitals, by well known S. S. "Deutschland," "Pennsylvania," Cunard, "Moltke," etc.

Send for illustrated pamphlets.

Hamburg-American Line

378 MARKET ST., SAN FRANCISCO CAL.
H. B. RICE CO., Agents, 609 S. Spring St., LOS ANGELES.

The Oldest Steamship Office in Los Angeles. Established 1888.

Hugh B. Rice Co.

609 SOUTH SPRING ST.

Low Rates.

Agents for All Lines.

Kosmos Line

S.S. ANUBIS from San Francisco, July 7.
S.S. HADAMES from San Francisco July 21.
Masatlan, San Blas, Salina Cruz, San Benito, Champerico, San Jose de Guatemala, Acajutla, La Libertad, La Union, Amapala, Corinto, Punta Arenas, C. R., Callao, Mollendo and Chile, London and Hamburg. Rate for month's trip to Hamburg. Lowest rates to all other points.

C. J. LEHMAN Agent, 241 S. Spring St., Los Angeles, Cal. Main 802; A5020.

Legal

Department of the Interior, United States Reclamation Service, Washington, D. C., June 30, 1908. Sealed proposals will be received at the office of the United States Reclamation Service, Phoenix, Arizona, until 2 o'clock p. m., August 3, 1908, for the furnishing and hauling of about 22,000 barrels of fuel oil for use in the cement mill at Roosevelt, Arizona. For particulars address the United States Reclamation Service, Washington, D. C., or Phoenix, Arizona. FRANK PIERCE, Acting Secretary.

DRESSMAKING

Ladies' and Children's Lingerie Dresses and Underwear.

BEEMAN & HENDEE

447 S. Broadway.

"Chicago Jewel"

Gas Ranges

CANFIELD HARDWARE CO.

537-539 South Broadway

The Mrs. S. J. Bridge Remedy for the cure of cancers and tumors. No knife or plaster. 20 years' experience. Mrs. Bridge at the office daily, 10 to 4. 604 South Spring, corner Fifth St.

Before building a cottage, hotel or apartments send for our folder about the latest convenience in buildings.

THE SANITARY CONCEALED METAL BED CO.

319-320 Citizens National Bank Bldg.

LET US SEND YOU PARTICULARS

about the club through which you can get the New Standard Encyclopedia at half price, payable a little at a time. A postal addressed to The Times will bring you full information and a free book.

BUSINESS. Barometer of the Markets—Financial—Commercial.

FINANCIAL.

OFFICE OF THE TIMES,
Los Angeles, July 9, 1908.

BANK CLEARINGS. Bank clearings yesterday were $1,911,587.67. For the corresponding day of 1907, $1,320,694.95; for the same day of 1906, $1,504,910.12.

Monday	$2,296,710.34
Tuesday	1,584,659.12
Wednesday	1,911,587.67
Total	$5,021,957.63
Same time, 1907	4,152,185.37
Same time, 1906	6,066,450.34

Following are the live quotations on general and mining securities listed on the Los Angeles Stock Exchange, ground floor, I. W. Hellman building, Fourth and Main streets, for yesterday's session of the exchange.

OIL STOCKS.

	Bid.	Asked.
Amalgamated Oil	$ 67.00	
Associated Oil	36.50	$ 37.50
Brookshire Oil	3.00	3.00
Central	.99	1.00
Columbia	.71	.75
Fullerton Oil	.61	
Globe	12¾	.14
Mexican Petroleum	1.12	1.12½
New Pa. Petroleum Co		.62
Olinda Oil Co	.10	
Rio Bravo Oil Co		.91½
Union	224.00	230.00
Union Provident Co	210.00	
United Petroleum	90.00	
Western Union		90.00

BANK STOCKS.

	Bid.	Asked.
American National		$130.00
Bank of Los Angeles		150.00
Bank of So. California		130.00
Broadway Bank & Trust	$130.00	
Citizens' National	200.00	250.00
Commercial National		150.00
Farmers & Mer. Nat'l	262.00	300.00
First National	285.00	400.00
German-American Savings	280.00	310.00
Globe Savings Bank	104.00	125.00
Home Savings Bk. of L. A.	111.00	
Merchants' National	425.00	
Nat'l Bank of California	350.00	390.00
Nat'l Bank of Commerce		127.50
Security Savings Bank	340.00	390.00
The Southern Trust Co	60.00	75.00

BONDS.
(Prices include accrued interest.)

	Bid.	Asked.
Associated Oil Co	76	80
Corona City Water Co		95
Corona Power & W. Co		95
Edison Electric Co., 1s R	94	97
Edison Electric Co., old issue	97½	
Home Telephone Co	73	87½
Home Tel. Co., 1st Refg	80	77½
L. A. Stove Co		100
L. A. Traction Co. 6s	100	
L. A. Traction Co. 5s		102
Pacific Light & Power Co	98¾	99¾
Riverside H. T. & T. Co		90
Riverside H. T. & T. Co		90
San Diego H. T. & T. Co		90
Southern Water Co		100
United Elec. G. & P. Co		90
Union Transportation Co	85	
Visalia Water Co		100
Whittier H. T. & T. Co		90

INDUSTRIAL AND PUBLIC UTILITIES.

	Bid.	Asked.
Cal. Portland Cement Co	$ 87.00	$ 90.00
California Hospital	77.00	81.00
Edison Electric pfd	77.00	81.00
Edison Electric com	60.00	62.00
Home Telephone pfd	40.00	42.75
Home Telephone com	7.50	8.00
L. A. Athletic Club		20.00
L. A. Investment Co	2.30	2.50
Occidental Life Ins. Co		210.00
Pac. Mutual Life Ins. Co	180.00	190.00
Pacific H. T. & T. Co		43.00
Riverside H. T. & T. Co		43.00
San Diego H. T. & T. Co		85.00
S. Moniea R. H. T. pfd		22.00
Venice Water Co		80.00
Title O. & Trust Co. pfd	120.00	200.00
Title T. & Trust Co. pfd	130.00	160.00
Title T. & Trust Co. com	130.00	160.00
Title T. & Trust Co., Ltd	130.00	160.00
U. S. L. D. & T. pfd	60.00	
Union Trust Co		65.00
Whittier H. T. & T. Co		90.00

NOTES: Home Telephone preferred at 40.50; two 1908 Telephone first mortgage bonds at 76; 1000 Olinda Land at 10.

MINING STOCKS.

California—Greenwater District.

	Bid.	Asked.
Clark Copper Co	.09	.10
Furnace Creek Copper	.12	
Furnace Creek Ex. Copper	.01	
Greenwater Valley Copper	.01	
Kempland Copper Co	.01	.02
Miscellaneous—		
California Hills M. Co	*7.00	10
Consolidated Mines Co	.01¼	.01¾

NEVADA.

Goldfield District—		
Goldfield-Wild Horse		.02
Gold Storm Ring G. M. Co		.04
Silver Pick Con. Co		.10
Johnnie District—Nye county—		
Johnnie Con. G. M. Co	.01¾	.01¾
Searchlight District—		
Crescent	.01	.01
Eldorado Can. M. & M. Co	.02	.02
Gold Coin	.07	.07
New Era	.01	.01
Orevada Consolidated	.30	.35
Searchlight M. & M. Co		1.00
Searchlight Parallel	.01¾	.02

*Per thousand shares.

SALES: 5000 Johnnie Consolidated at 1¾; 12,000 Consolidated Mines at 1¾; 15,000 Clark Copper at 9¾@10; 2000 do. at 10; 1000 do. at 9¾; 2000 do. at 10@15; 2000 do. at 15; 5000 do. at 20; 1000 do. at 20, 1 2.

THE MARKETS.

LOCAL PRODUCE MARKET.

A sharp advance featured the egg market yesterday morning. Candled selects increased 4 cents in value, and quotations, which were from 22 to 23 cents per dozen, now are 23 to 26 cents. Sympathetic advances were registered in case counts, eastern selects and all other principal varieties of fresh eggs in the market. The light arrivals of the past few months and the firming of eastern and the San Francisco markets. Arrivals yesterday were only 7 cases, and none were offered on the street this morning, and at the higher figures there was very little buying.

Butter was slow in movement, and offerings were confined entirely to creamery firsts. Receipts were 39,240 pounds, and there were no sales in charge. The warm weather also interfered with the cheese trade, and few orders were to purchase. Northern fresh and Daisy were the two varieties featured in the offerings. Arrivals continue heavy; yesterday's being 20,000 pounds.

Potato receipts were but 863 sacks. There was only a little stock put up without finding purchasers on the street this morning. Trade is dull. Sweet potatoes are at present not very plentiful, and move slowly. The market is entirely dependent on the local field.

Only one car of onions here were received and not the least interest was shown on 'change in the vegetables. Bean receipts were 15 sacks. Peas and small whites were the offerings.

The first Muscat grapes of the season were received from the Imperial Valley. The dealer holding them asked $1.75 per four-basket crate. They were fully ripe, but not large. Hartlett pears from the San Joaquin Valley were also received for the first time this season, they sold at $2 per packing box. Santa Rosa plums are plentiful and brought but 60 cents a lug box. Burbank plums were worth the same amount. Tragedy prune plums are not keeping in storage rapidly. Dealers declare they will keep well and until such a time when the other plums have all been consumed.

Oranges show the gradual increases of the season's markets, and the range of quotations on all grades was contracted to the higher level. Lemons are moving better than for several weeks past, and prices are firm. Seconds are very plentiful, while there is sufficient of the first-class stock to go around. Grapefruit is very little in demand.

Green vegetables moved slowly in comparison to the first days of the week. Corn was a trifle weaker. Beans were to be obtained only at 6 cents a sack. Peas brought the usual 3 cents. Tomatoes were fine and were cucumbers. A little new celery is arriving and prices on it are steady right along.

Prices Current.

EGGS—Fresh California ranch, candled, selected, 22@23; fresh ranch, local, case count, 20@22; northern, case count, 20; eastern, fresh, 19@20.

BUTTER—Creamery, extras, 26; creamery, firsts, 24½; dairy butter, 25; cooking, 21; eastern extras, 25 per lb.

OLEO — Extra fancy, 16@18; choice, 14@16; standard, 13@14; butterine, 12@13 per tube, 1c more for 1-lb. rolls, 1c for 2-lb. rolls.

CHEESE—Cal. Anchor, 15; Cal. Y. A., 19; storage cheese, 15; northern, fresh, 14; eastern, 16; Limburger, 14@17; Neufchatel, 14@17; N. Y. twins, 14¾@15; singles, 15@16; hand, 16; Dom. Swiss, 18@20; Imp., 30; Limburger, 19; brick cheese, 17; Young America, 18@20; Edam, 24@25, per case, 3.00@3.50; Tulare, 14@15; Stern, 15 per box; German Breakfast, 1.10 per box; Neufchatel, 1.70 per box; Camembert, 1.50 per box; Schlossekase, 1.00 per box; Canada cream, 85@1.00 per box.

BEANS—Pinks, No. 1, 2.75@4.00; Lady Washington, No. 1, 5.00; small white, No. 1, 4.75@5.00; Limas, No. 1, 5.25@5.50; American lentils, 11@12 per lb.; black eye, 4.50@5.50; Garvanzas, 4.00; Pigeon peas, 3.00@3.50.

DRIED FRUITS — Apples, evaporated, 7½@8; blackberries, 50 1-lb. cartons, 15. Citron, fancy, 15-lb. boxes, 19@21. Currants, imp. fancy, bulk, 7½; selected, 10; fancy, 8-oz. pkgs., 10½; fancy, 10 ¾-lb. packages, 6¾. Dates, imported, Fards, fancy, 60s, 7; Fards fancy, 12s, 9@10. Figs, new, per box, 90 ¾-lb. bricks, 1.85@2.00; White, 10 1-lb. bricks, 10; White, loose, 24-lb. boxes, fancy, 2½; White, imported, 10-lb. box, 1.30@1.40; White, imported, 25-lb. box, 1.90@2 per lb.; Black, 25-lb. box, 1.25 per box. Nectarines, per lb., fancy, 3½@4; choice, 3½; prime, 3; choice, sacks, 2½; fancy, peeled, 10@12½. Pears, fancy, 2½@3; choice, 2; prime, 1½. Peaches, fancy, Muirs, 2½; choice, 2; prime, 1½. Peaches, fancy, Hales, 2½; choice, sacks, 1½; fancy, peeled, 3½@4. Prunes, fancy, 4-crown, 3½; choice, 3; prime, 2½; 5-crown, 2½; choice, 2; prime, 1½; 6-crown, 2; choice, 1½; prime, 1; 7-crown, 1½; choice, 1; prime, ¾; 8-crown, 1; choice, ¾; prime, ½; 10-crown, ½; choice, ½; prime, ¼; 12-crown, ¼; choice, ¼; prime, ¼; 14-crown, ¼; choice, ¼; prime, ¼; 16-crown, ¼; choice, ¼; prime, ¼; 18-crown, ¼; choice, ¼; prime, ¼; 20-crown, ¼; choice, ¼; prime, ¼; 22 avg., 17; Winchester picnics, 10½; Winchester boiled hams, 22½; Winchester skinned hams, 16; Gold Band, 16; California hams, 11; Premium skinned hams, 11½; Atha hams, 14¼; minced ham, 13; Cylinder boiled hams, 22; Premium boiled hams, 24; Oxford boiled hams, 15½; Star boiled hams, 22½; Star hams, 10-12 avg., 10¾; Armour-Star hams, 14-16 avg., 13½; Star hams, 12-14 avg., 13½; Helmet hams, 14½; Star skinned hams, 17; Armour's Shield hams, 14-16 avg., 15½; Shield picnics, 10¼; Shield hams, 16-18 avg., 15½; Shield boiled hams, 22; Ashland hams, b avg., 14½; Jeffersonian hams, 25; Western hams, 24@25.

BARRELED MEATS—Mess pork (bone out, 1 bbls., 16.00; half-bbls., 8.50; rumps (bone out), bbls., 12.50; half-bbls., 6.75; plate beef, bbls., 8.00; half-bbls., 5.00; rolled plate (boneless), bbls., 12.00; half-bbls., 6.50; Sunderland pork, bbls., 14.25; half-bbls., 7.75; family pork, bbls., 25.00; half-bbls., 13.00; fancy pig pork (narrow), bbls., 28.00; half-bbls., 15.00; fancy pig pork (wide,) bbls., 29.00; half-bbls., 15.25; P. F. spare ribs, 19.00 bbl.; half-bbls., 9.75.

PURE LARD—Tierces, bbl. 13¾; cases, 1 10-lb. cans, 10¾; leaf lard, 11¾; Rex pure lard, 11¾; Premium lard, 12¾; Silver Leaf lard, 11¾; Jewel Compound, 9¾; Crescent lard, 11; bank fat, 9¾; Cotolene, 11¾; White Cotosuet, 9¾; Mission lard, 10¾; Star lard, 14; Armour's Compound lard, western, 7¾, a change in this grade; Elmendorf C kettle lard, 13¾; White Ribbon, 8¾@9¾; Pasis Suetene, 9@10; vegetable lard, 10¾; K. C. lard, 12½; Armour's Shield lard, 13½; Elmendorf Simon Pure lard, 12; Armour's Vegetole, 9¾; Fairbanks White Cottolene, 1 case, 7.25; 5 cases, 7.12½; 10 cases, 7.00; 25 cases, 7.00; Bennett Cottolene, 1 tierce, 9¾; 3 tierces, 9¾; 5 tierces, 9¾; Fairbanks Snow White lard, tierces basis, 9¾.

SAUSAGE — Bologna, per lb., 7½; bologna, parafined, per lb., 8; blood sausage, 8½; liver sausage, 7½; Diamond "C" sausage, links and bulk, 10; pork sausage, 10; Vienna sausage, 8½; Frankfort sausage, 9½; New England ham sausage, 11½; minced sausage, 10; Atha, 10; Douglas style sausage, in sacks, 12; German Salami, 25; Milan Salami, 28; Mortadella, 25; cervelat, 32; Star Summer, 24; Arles, 25; Cervelats, 24.

SALT—Western, handled through L. A. jobbers: Table salt, cartons, 48s, per case, 1.05; Princess salt, cartons, 24s, per case, 1.00; 150-lb. bales, Crown brand, all-sized pockets, per bale, 2.00; Worthington Daily, 50s, per ton, 10.00; Worthington Daily, 100s, per ton, 12.00; Crown or Grain Dairy, 50s, per ton, 12.00; Rock and half-ground, 50s, 14.00; 100s, 13.00; granulated and ½-ground, 100s, 12.00; granulated and ½-ground, large, per ton, 11.50; cream and evaporated, sheep, 50s, per ton, 14.00; 100s, per ton, 13.00; hide and ice-cream, 50s, 12.00; per ton, 11.00; dairy, imported, per ton, 11.50. Special prices in car lots.

SUGAR—Prices are based on sacks. Bbls add 30c; ½-bbls., 25c, and boxes, 20c per 100 lbs. All prices are f. o. b. cars, Cal. Beet granulated, 5.50; western cane and fruit grans., 5.15; C. & H. cane and berry granulated, 5.15; Cube A, crushed or fine, crushed, 5.40; Candy granulated, 5.15; powdered, 5.30; C. & H. confectioners' A, 5.15; western Con. A, 5.05; Golden C, 5.85; D. 5.75; Bowles tx powdered, per lb., 5.50; Bowles tx granulated, 5.50; Bowles tx powdered, bbls., 5.40; Magnolia A, 5.30; extra fine, 5.55; extra C, 5.05; Dominos, 12

THE WEATHER.

COMPARATIVE TEMPERATURES.*

				Max.	Min.	Mean.
New York				87	74	[illegible]
Buffalo				80	64	67
Cincinnati				84	58	71
St. Paul				70	58	62
Kansas City				76	60	67
Jacksonville				84	74	79
Seattle				84	60	72

[illegible] is for day before yesterday; [illegible] yesterday. The means is the [illegible] temperature for the two days.

Yesterday's Forecast and Report.

[illegible] OFFICE, U. S. WEATHER BUREAU, Los Angeles, July 8.—[Reported by A. [illegible], Local Forecaster.] At 5 o'clock [illegible] the barometer registered 29.92; at 5 p.m., [illegible] for the corresponding hours [illegible] deg. and [illegible] deg. Relative humidity, [illegible] per cent.; 5 p.m., 48 per cent. Wind, [illegible] velocity 2 miles; 5 p.m., [illegible] miles. Maximum temperature [illegible]; minimum, 64 deg. Barometer [illegible].

[illegible] Conditions.—The extreme heat [illegible] prevailed in the East for several [illegible] broken somewhat, and cooler [illegible] generally east of the Mississippi [illegible] except on the New England [illegible] the 8 a.m. temperature today [illegible] From the Rocky Mountain region [illegible] Mississippi Valley it is [illegible]. Little rain has fallen during [illegible] twenty-four hours, small amounts [illegible] from Texas, Arkansas, the [illegible] and New England. Light [illegible] in Nevada and New Mexico. [illegible] is generally clear in the South[illegible] temperatures, and the [illegible] continued fair weather in [illegible] and vicinity tonight and Thursday, [illegible] slowly falling temperature. [illegible] Local forecast for Los Angeles [illegible]: Fair tonight and Thursday, [illegible] temperature; winds gen[illegible].

[illegible] FRANCISCO, July 8.—There have been [illegible] changes in weather conditions in [illegible] past twenty-four hours. Thunder[illegible] reported at Reno, Winnemucca, [illegible] Flagstaff. In the great val[illegible] afternoon temperatures [illegible] to 100 deg. Forecast:

[illegible] and vicinity: Fair; light south [illegible] to fresh west.

[illegible] Valley: Fair; light west wind.

[illegible] Valley: Fair, with afternoon [illegible] in the Sierras; light north wind.

[illegible] and vicinity: Fair; probably [illegible] thunderstorms in mountains; light [illegible] changing to fresh southwest.

[illegible] For Thursday and Friday.

[illegible] July 8.—[Exclusive Dispatch [illegible] U. S. Geological Survey.] Gauge [illegible] River, 31.6 feet; yesterday, [illegible].

SHIPPING.

PORT LOS ANGELES, SAN PEDRO.

ARRIVED—WEDNESDAY, JULY 8.

[illegible] Santa Rosa, Capt. Alexander, from [illegible].

[illegible] Roanoke, Capt. Dunham, from [illegible] via Eureka and San Francisco.

[illegible] Carmel, Capt. Donaldson, four and [illegible] days from Gray's Harbor, via San [illegible].

[illegible] Whittier, Capt. Seamens, from San [illegible].

[illegible] Mandalay, Capt. Dettmers, from [illegible].

SAILED—WEDNESDAY, JULY 8.

[illegible] Santa Rosa, Capt. Alexander, for [illegible], via Redondo and Santa Barbara.

[illegible] Francis H. Leggett, Capt. Sears, for [illegible] Harbor, via San Francisco.

[illegible] James S. Higgins, Capt. Higgins, [illegible].

[illegible] Alert, Capt. Bauer, for San Francisco [illegible] Santa Barbara.

[illegible] Phoenix, Capt. Hansen, for San [illegible].

[illegible] Westport, Capt. Wetterquest, for [illegible] Landing.

IN PORT—WEDNESDAY, JULY 8.

[illegible] Santa Rosa, S. P. wharf.
[illegible] Roanoke, S. P. Dock Co. wharf.
[illegible] Carmel, Mar'l L. Co. wharf.
[illegible] Whittier, Crescent wharf.
[illegible] Mandalay, So. Cal. wharf.
[illegible] George W. Fenwick, S. P. slip.
[illegible] Temple E. Dorr, S. P. slip.
[illegible] Quinault, S. P. slip.
[illegible] Chehalis, S. P. L. Co. wharf.
[illegible] Centralia, S. P. wharf.
[illegible] Susan, Salt Lake wharf.
[illegible] Esther Buhne, S. P. L. Co. wharf.
[illegible] Borgas, Salt Lake wharf.
[illegible] Oliver J. Olsen, S. P. wharf.

TO LEAVE—THURSDAY, JULY 9.

[illegible] Roanoke, Capt. Dunham, for Portland, via San Francisco and Eureka.

ON WAY TO THIS PORT.

[illegible] George W. Elder, from Astoria, [illegible] Francisco and Eureka.

[illegible] Santa Monica, from Gray's Harbor, via San Francisco.

[illegible] Mandalay, from Crescent City, [illegible] Coos Bay, from San Francisco and [illegible].

[illegible] Thomas L. Wand, from Astoria, via [illegible].

[illegible] Nann Smith, from Coos Bay, via [illegible].

[illegible] ship Afyan, from Baltimore.
[illegible] Yosemite, from Hoquiam.
[illegible] Caroline, from Umpqua River.

COMING FROM FOREIGN PORTS.

[illegible] Leonidas, Capt. Syrmas, at [illegible] loading.

[illegible] Cabrillo and Hermosa make [illegible] to Catalina Island and return.

Movement of "Mosquito Fleet."

ARRIVED—WEDNESDAY, JULY 8.

[illegible] Music and J. C. Elliott, from Long [illegible] passengers.

SAILED.

[illegible] Music and J. C. Elliott, for Long [illegible] passengers.

[illegible] for fishing banks, and re[illegible].

Tide Table of San Pedro.

	High.	Low.
July 9.	6:04 a.m. 5:35 p.m.	10:51 a.m.
" 10.	7:06 a.m. 6:26 p.m.	0:43 a.m. 11:49 p.m.
" 11.	8:10 a.m. 7:12 p.m.	1:31 a.m. 12:42 p.m.
" 12.	8:55 a.m. 7:58 p.m.	2:17 a.m. 1:31 p.m.
" 13.	9:44 a.m. 8:44 p.m.	3:00 a.m. 2:18 p.m.
" 14.	10:29 a.m. 9:30 p.m.	3:44 a.m. 3:07 p.m.
" 15.	11:13 a.m. 10:18 p.m.	4:29 a.m. 3:57 p.m.
" 16.	11:59 p.m.	5:17 a.m. 6:27 p.m.

Port Items.

[illegible]: Clear at 5 p.m.; wind south[illegible] 12 miles.

[illegible] Pacific Steamship Company's [illegible] Roanoke, Capt. Dunham, arrived [illegible] from Portland, via Eureka and [illegible], with passengers and 800 tons [illegible] cargo. She will clear on the [illegible] tomorrow.

[illegible] Santa Monica, Capt. Olsen, lum[illegible] from Gray's Harbor, via San Fran[illegible] to arrive tomorrow.

[illegible] Alert, Capt. Bauer, intended to [illegible] o'clock this morning, but her en[illegible] down and she was delayed. She [illegible] clear tonight for San Francisco, via [illegible].

[illegible] Francis H. Leggett, Capt. Sears, [illegible] the discharge of a large lumber [illegible] the National Lumber Company and [illegible] for Gray's Harbor, via San [illegible] to reload.

[illegible] Mandalay is out two days from [illegible] lumber laden, for this port.

[illegible] Coast Company's steamship [illegible], Capt. Alexander, called today [illegible] San Diego for San Francisco and [illegible]. After taking freight and passen[illegible] proceeded.

[illegible] S. T. Alexander at Port Town[illegible] been chartered to load a lumber [illegible] wholesalers at this port.

[illegible] Carmel, Capt. Donaldson, ar[illegible] Gray's Harbor this morning with [illegible] of lumber consigned to the South[illegible] and National lumber companies.

REDONDO.

ARRIVED—WEDNESDAY, JULY 8.

[illegible] Santa Rosa, Capt. Alexander, from [illegible] and way ports.

[illegible], Capt. Johnson, from Gray's [illegible].

SAILED—WEDNESDAY, JULY 8.

[illegible] Santa Rosa, Capt. Alexander, for [illegible] and way ports.

IN PORT—WEDNESDAY, JULY 8.

[illegible], at pier No. 1.
[illegible] F. Jewett, at pier No. 2.
[illegible], at pier No. 2.

TO ARRIVE.

[illegible] July 10—Steamship Queen, from [illegible] and way ports.
[illegible] July 12—Steamship Queen, from [illegible] way ports.
[illegible] July 13—Steamship Santa Rosa, [illegible] way ports.
[illegible] July 15 — Steamship Santa [illegible] San Diego and way ports.

TO SAIL.

[illegible] 11—Steamship Queen, for San [illegible] ports.

SUNDAY, July 12—Steamship Queen, for San Francisco and way ports.

MONDAY, July 13—Steamship Santa Rosa, for San Diego and way ports.

WEDNESDAY, July 15 — Steamship Santa Rosa, for San Francisco and way ports.

SAILING FOR REDONDO.

Schooner W. F. Jewett, from Astoria.
Steamship Queen, from San Francisco.
Steamship Santa Rosa, from San Diego.
Schooner Robert R. Hinds, from Port Townsend.
Schooner Azalea, from Eureka.
Barkentine C. F. Crocker, from Puget Sound.
Steamer Centralia, from Gray's Harbor, via San Pedro.
Barge Roderick Dhu, from San Francisco.
Tug Navigator, from San Francisco.

Movement of "Mosquito Fleet."

ARRIVED.

The sloops Ina, Martha, Ruby, Redondo, Albertha, Dawn, Clifton, Eagle and Annita, from the Point Dume fishing banks, with 2500 pounds of halibut, barracuda, sea bass, yellowtail and rock cod, for local and Los Angeles dealers.

SAILED.

The above fishing fleet, for the fishing banks at Point Dume.

Notes.

The Santa Rosa was in and out north-bound today, taking 170 passengers and seventy tons of freight for San Francisco and intermediate ports.

The steamer Tahoe arrived today with 130,000 feet of lumber for Montgomery & Mullen. The balance of her cargo is consigned to San Pedro.

The steamer Centralia is due here tomorrow with 140,000 feet of lumber for Ganahl & Co.

The tank barge Roderick Dhu, in tow of the tug Navigator, is due here tomorrow morning from San Francisco to take a cargo of petroleum for the Amalgamated Company.

SAN FRANCISCO, July 8.—Arrived: Steamer Homer, from San Pedro.

Sailed: Steamer Mandalay, for San Pedro.

GENERAL EASTERN.

BULLISH REPORT BOOSTS PRICES.

GOVERNMENT WHEAT FIGURES SURPRISE THE MARKET.

Publication of Estimate Adds Two Cents to Low Point of Day—General Selling Brought Out by Cables and Excellent Weather Causes Weakness at Opening.

[ASSOCIATED PRESS NIGHT REPORT.]

CHICAGO, July 8.—The government report, which was issued before the market closed, estimated the condition of the winter crop at 80.6, compared with 86 a month ago, and that of spring wheat 89, against 95 last month.

The amount of wheat in farmers' hands was expected to be 33,797,000 bushels, which is 30,000,000 bushels less than was in reserve the corresponding time a year ago. The report was more bullish than had been generally anticipated and prices on the local exchange advanced rapidly after the publication of the official figures until they were nearly 2 cents above the low point of the day.

The market opened weak, owing to general selling brought out by lower cables and by excellent weather in this country for the new crop. This was followed toward mid-day by a mild rally caused by reports of damage to the crop in North Dakota.

The market closed strong. September opened ⅛ to ¼ lower, at 87⅝ to 87¾, sold off to 87⅜ and then advanced to 89½. The close was ⅞ @1 higher, at 88⅞@88⅝.

The market for corn was active and nervous. There was liberal profit-taking early in the day, but later the market rallied on active demand by leading bulls. The close was a shade higher, with September at 72¾. Oats were affected by the fluctuations of wheat and corn, although sentiment was inclined to be bearish. September closed at 40⅝.

Provisions were inclined to be weak because of liberal releasing sales brought out to some extent by a 10-cent decline in live hogs. The market rallied late in the session on buying by shorts and closed steady, with September pork 2½ higher. Lard a shade lower, and ribs 2½@5 lower.

Cash quotations were as follows: Flour was steady; No. 2 spring wheat, 95@95½; No. 2 red, 88½@89½; No. 2 corn, 73@73½; No. 2 yellow, 74½@75½; No. 2 oats, 52½; No. 3 white, [illegible]; No. 2 rye, 72@73; fair to choice malting barley, 67@68; No. 1 northwestern flaxseed, 1.22½; short ribs, sides (loose,) 8.27½@8.75; mess pork, per bbl., 15.50@15.62½; lard, per 100 lbs., 9.37½; short clear sides (boxed,) 8.87½@9.00.

Grain Movements.

Articles—	Receipts.	Shipments.
Flour, barrels	42,400	31,000
Wheat, bushels	23,000	118,000
Corn, "	147,000	448,000
Oats, "	237,500	257,000
Rye, "	40,000	......
Barley, "	29,300	7,000

Chicago Dairy Market.

CHICAGO, July 8.—On the Produce Exchange today the butter market was steady; creamery, 18@21½; dairy, 17@20; eggs, firm at mark, cases included, 15@16; firsts, 17; prime firsts, 19; cheese, easy, 10½@11½.

Grain and Provisions.

[BY PRIVATE WIRE TO FRED DORR.]

CHICAGO, July 8.—Following is the range of prices today:

	Open.	High.	Low.	Close.
Wheat—				
July	86⅞	89	86½	88⅞
September	87⅝	89½	87⅜	88⅝
December	89	90⅞	89	90⅛
Corn—				
July	71⅞	72⅞	71⅜	72⅝
September	73¼	73⅝	72	72⅝
December	62	62⅞	61⅝	62¾
May	61⅞	62⅞	61½	61⅞
Oats—				
July	47⅝	48½	47⅛	47⅝
September	41	41⅛	40½	40⅝
May	43⅞	44	42⅞	43⅛
Pork—				
July	15.50	15.52	15.37	15.52
September	15.65	15.75	15.60	15.72
Ribs—				
July	.....	.....	.....	*9.37
September	9.45	9.47	9.40	9.45
Lard—				
July	8.60	8.62	8.60	8.62
September	8.75	8.80	8.70	8.75

*Asked.

Boston Copper Market.

[BY PRIVATE WIRE TO FRED DORR.]

BOSTON, July 8.—The market opened steady, but dull, with trading centered in a few specialties such as Massachusetts, Greene Cananea, Amalgamated and North Butte. The latter was the feature, selling up to 70½. Metal prices from London were again higher, which created a more cheerful sentiment. We look for a good trading market, with an upward tendency, tomorrow.

A representative of the Utah Copper Company says the initial dividend on the stock will probably not be declared until the fall of the current year.

Following are the closing quotations today:

	Bid.	Asked.
Adventure	4⅞	4⅝
Arcadian	2⅝	3⅜
Allouez	30	31
Atlantic	14	14⅝
Arizona Commercial	13	13½
Boston Con.	12	12⅝
Butte Coalition	23⅝	24
Calumet & Arizona	111	112
Calumet & Hecla	655	660
Centennial	26	26½
Con. Mercur	39	40
Copper Range	74	74½
Daly West	10⅝	11
Franklin	9½	9¾
Granby	...	100
Greene-Cananea	10⅝	10⅞
Helvetia	2⅝	3
Isle Royale	20⅛	21
Lasalle	14⅝	14⅞
Massachusetts	5⅝	6⅛
Mexican Con.	4⅝	5
Michigan	9½	10
Mohawk	60	...
Nevada Con.	12	12⅛
North Butte	7⅛	...
Old Dominion	37	37⅛
Osceola	100	102
Parrot	24⅝	25⅛
Quincy	87	88
Rhode Island	3⅝	4
Shannon	14	14⅛
Tamarack	64⅝	65½
Trinity	12⅝	14
United Copper	7	7⅛
U. S. Smelting	35⅝	36⅛
U. S. Smelting pfd.	42½	43
Utah Con.	43	43½
Victoria	4⅝	5
Winona	5⅝	6
Wyandotte	1⅛	1⅝
Wolverine	132	133½

The close on the curb stocks was as follows:

	Bid.	Asked.
Ahmeek	58	60
Butte & London	40	42
Butte Extension	39	41
Cumberland Ely	7⅞	7⅝
East Butte	5⅝	6
Keweenaw	6	6½
Majestic	70	71
Nevada-Utah	3	3⅛
Nipissing	7⅛	7½
Superior & Pittsburgh	11⅝	11⅞
Black Mountain	3⅝	3⅞
First National	3⅝	3⅞

New York Cotton Markets.

[BY PRIVATE WIRE TO FRED DORR.]

NEW YORK, July 8.—Liverpool did not follow our decline on the distant positions this morning, although the old crop options were easier. Liquidation early appeared in July for belated Liverpool 'longs,' and this caused a sharp break in July and August. A moderate trade demand and scattered buying by commission houses brought an improvement. Below 9 cents, the distant deliveries are quietly absorbed by the trade against their forward requirements, which is likely to hold the market steady on the decline in spite of present crop outlook.

A wire from Baton Rouge, La., says that by a decisive majority the House has killed the anti-cotton future bill. A similar measure was recently defeated in the State.

Following is the range of prices today:

	Open.	High.	Low.	Close.
January	8.98	9.03	8.88	9.00
July	9.40	9.40	9.26	9.28
August	9.27	9.28	9.17	9.23
October	9.12	9.21	9.06	9.17
December	8.97	9.08	8.95	9.06

Boston Stocks and Bonds.

BOSTON, July 8.—Closing prices:

Money—		A. A. Chem. pfd.	87
Call loans	2@3	Am. Pneu. Tube.	6
Time loans	3@4½	Am. Sugar	127¼
Bonds—		Am. Tel. & Tel.	116⅝
Atchison Adj. 4s.	87½	Am. Woolen	22
Atchison 4s	97	Am. Woolen pfd.	88
Mex. Central 4s.	80	Dom. I. & S.	18⅛
Railroads—		Ed. Electric Illu.	211
Atchison	83⅛	Gen. Electric	135
Atchison pfd	92⅞	Mass. Electric	9
Boston & Albany	204⅛	Mass. Elec. pfd.	46⅛
Boston & Maine	123	Mass. Gas	53⅛
Boston Elevated	133⅛	United Fruit	141⅛
N. Y. N. H. & H.	*136⅞	U. Shoe Mach.	57
Union Pacific	149⅝	U. Shoe M. pfd.	28
Miscellaneous—		U. S. Steel	40⅝
Am. Arge. Chem.	34	U. S. Steel pfd.	103

*Bid.

Liverpool Cotton Market.

[BY PRIVATE WIRE TO FRED DORR.]

LIVERPOOL, July 7.—This market was expected to open 5 lower on near, and 2 to 2½ down on late months. The opening was steady, 1 point down on near, and all unchanged on distant months. The close was 1 to 2 points higher all around. Spots were 2 lower, with middlings at 6.19 on sales of 5000 bales, of which 4000 were American. Port receipts were estimated at 6000, compared with 7000 last week and 3000 last year.

New York Coffee Market.

NEW YORK, July 8.—Coffee futures closed barely steady, net unchanged to 5 points lower, with sales of 23,750 bags, including July at 6.05; August and September at 6.00; December, 5.95; March, 6.00; May and June, 6.05. Spot coffee was quiet; Rio No. 7, 6 1-16; Santos No. 4, 8⅝. Mild market quiet; Cordova, 9⅝@12½.

New York General Market.

NEW YORK, July 8.—Wheat—Spot firm; options closed ⅛@⅜ net higher. July closed at 98⅝; September closed 96; December closed 97⅛. Hops easy. Hides firm. Central America, 18⅝. Wool firm. Petroleum steady. Sugar—Raw, steady; fair refining, 3.89@3.92; centrifugal, 96 test, 4.39@4.42. Molasses sugar, 3.64@3.67. Refined, steady.

London Copper Market.

[BY PRIVATE WIRE TO FRED DORR.]

LONDON, July 8.—The copper metal market was firm. Spots were quoted at £57 10s, an advance of 5s. Futures were at £58 2s 9d, an advance of 6s 3d. Spots closed unchanged on sales of 400 tons, while futures were quoted at £58 2s 6d, off 1s 3d, on sales of 1000 tons.

Chicago Closing Figures

CHICAGO, July 8.—Close: Wheat, July, 88¾; September, 88⅝@88⅝; December, 90⅛@90⅝. Corn, July, 72⅝; September, 72⅝; December, 61⅞. Oats, July, old, 48; July, 47⅛; September, 40⅝; December, 41⅝. Rye, cash, 72@73. Barley, cash, 63@70. Timothy and clover, nothing doing.

Callboard Sales.

SAN FRANCISCO, July 8.—Wheat, firm; December, 1.58⅛@1.60; cash, 1.60@1.65. Barley, firm; December, 1.29@1.29⅞; cash, 1.25@1.30. Corn, firm; large yellow, 1.85@1.90. Afternoon session. Wheat firm; December, 1.60@1.59⅞ bid. Barley, firm; December, 1.29⅛@1.29.

New York Cotton Futures.

NEW YORK, July 8.—Cotton futures opened steady, with prices 2 points lower on July and 2 to 4 points higher on the rest of the list, and closed steady at a decline of 4 points on July and an advance of 9 to 11 points on the later months.

Liverpool Wheat Market.

LIVERPOOL, July 8.—Close: Wheat—July, 7s 3⅝d; September, 7s ⅛d; December, 7s 1d.

Portland Wheat Market.

PORTLAND, July 8.—Wheat—Club, 85; blue stem, 87; valley, 85; red, 83.

REAL ESTATE RECORD.

RECENT TRANSFERS.

WEDNESDAY, July 8, 1908.

G W E Griffith to C E Yerge, lots 9 and 8, block A, City Boundary tract, $10.

Sam M Marmon to P L Wilson, lots 10 and 11, block Q, Mott tract, $10.

W H Obear to J T Kelly, block A, Obear tract, $10.

J T Kelly to Obear Investment Company, block A, Obear tract, $10.

Same to same, portion of lot 6, block 5, O S, $10.

P L Wilson to J T Kelly, same property as described above, $10.

G W E Griffith to C E Yerge, lot 8, J H Scott tract, $10.

W H Obear to J T Kelly, lots 1 to 14, inclusive, Industrial Center tract, $10.

J T Kelly to Obear Investment Company, same property as above, $10.

W H Obear to J T Kelly, lots 18 to 27, inclusive, 40 to 47, inclusive, 65 to 72, inclusive, and part lot A, Industrial Center tract, $10.

J T Kelly to Obear Investment Company, same property as above, $10.

Mrs Jane Jahla to Ida Wildey, part section 8, T 8 N, R 16 W; part section 10, T 8 N, R 17, W, $10.

Ida Wildey to M E Constable, part section 8, T 8 N, R 16 W; also part section 10, T 8 N, R 17 W, $10.

E R Williams to J G Pierce, part lots 8 and 9, block A, Foot's addition to South Pasadena, $10.

E Firth to N F Osterholt, lot 162, Sunnyside Park addition, $10.

E J Sherbrook to E K Kane, lot 17, A H Carey West Twenty-ninth Street tract, $10.

J Burns to C W Brockman, lot 282, Conner's subdivision of Johannsen tract, $10.

J T Van Orman to A Van Orman, lots W and X, block 134, Santa Monica, $10.

Garnsey Investment Company to M J F Percy, lot 9, addition No 4, to Oneonta Park, in South Pasadena, $1000.

O Leuschner to S Gore, undivided ½ of lot 11, Geo W King's subdivision of Davaredo tract, $10.

A M Cates to Mrs M C Koch, lot 34, block C, Shafer & Lanterman's subdivision of Montague tract, $50.

Anna Woolley to W Galer, lot 24, block 73, Redondo Beach, $10.

F O Udin to T M Blythe, lots 1, 3 and 5, block 11, El Centro tract, Colegrove, $10.

University of Southern California to E N Currier, lot 21, University of Southern California resubdivision, $10.

Title Guarantee and Trust Company to Los Angeles Securities Company, lot 2, block 101, Redondo Villa tract, $10.

Los Angeles Securities Company to C Mehl, lot 2, block 101, Redondo Villa tract, $90.

P L Darling to K Meyers, lots 9 and 11, block 9, Erkenbrecher Syndicate tract, Santa Monica, $20.

E L Gilman, administrator of estate of S N Gilman, deceased, to G C Lem, portion of lots 6 and 8, Garey tract addition, $3700.

Karl Stern, executor of estate of Fred Hirsch, deceased, to Mrs M Smith, lot 28, block 4, City Center tract, $3000.

F S Pettangill to N A Ross Realty Company, lot 43, West Hollywood Boulevard tract, $10.

C R Shatto to F Simmonds, lot 8, block C, Occidental Park, $10.

Naples Extension Company to F M Porter, lot 24, block 1, Naples Extension, $10.

C L Nichols to M G Barmore, lot 7, block 45, Central Arlington Heights tract, $10.

M G Barmore to C L Nichols, lot 147, Clark & Bryan's Westmoreland tract, $10.

George Chaffey to Brtish-American Trust Company, undivided ¼ interest in contract dated 4-1-1907; lots 16, 17, 18 and 19, block C, Rivara & Vignolo tract.

Mary E Flatt to M E Harrison, lot 20, block 120, Shakespeare, $10.

Southern Trust Company to W R Walker, lot 14, block E, Los Cerritos, $10.

Same to same, lot 164, block E, same, $10.

Same to same, lot 118, block E, same, $10.

R C Cramlet to Mrs L Brownfield, lot 6 and part lot 5, M P B & Co subdivision in Monrovia, $2500.

J R Elliott to Camp Rincon Resort Company, right to use 5 inches of water from San Gabriel River on part sections 20, 29 and 30, T 2 N, R 9 W.

J C Aarsleff to C W Bateman, lots 24 and 25, of north ½ of Roosevelt tract, $10.

W H Isgrigg to A E Mitchell, undivided ¾ interest in lots 15, 16, 17 and 18, Peck's subdivision of block 1, Esperanza tract, in San Pedro, $10.

Bess L Hawkins to A H Fye, part lot 4 James F Washburn sub of NW ¼ sec 32 T 1 N R 9 W, $10.

C W Horne to F A Jungquist, lot 21 Ogilvies Grand View tract, $10.

Raymond Imp Co to A C McRoberts, lot 17 Hardison tract, $10.

L C Brand to A Shorten, lot 39 blk 8 Glendale Boulevard tract, $10.

E T Barnes to A O Hadden, lots 2 4 and 6 blk B Bay View Hgts in Ro Los Alamitos, $10.

G H Peck to L A Securities Co, lots 17 18 19 and 20 blk 112, also lots 1 2 3 4 blk 7 Redondo Villa tract B, $10.

B A Bridge to E Moss, lot 24 Tichenor tract, $10.

W H Gafford to J Kincheloe, part lot 3 P W Parker tract in Ro San Rafael, $10.

A W Davis to Mrs J Gafford, part lot 4 blk D replat of Ocean Park Hgts add, $10.

P W Shell to J Scholetns, lot 177 blk C Montana tract, $10.

N A Ross Realty Co to J B Patterson, lot 12 blk 4 La Park tract No 1, $10.

J M Floores to J Healey, lot 19 J M Flores sub of lot 17 blk 84 2nd add to Hermosa Beach, $10.

B L Chambers to E S Barnard, portion of tracts marked Murdock and Leighton on map of J R Veach tract, $10.

T G & T Co to J E Martin Jr, lot 42 Pioneer Investment & Trust Cos Windermere Park, $10.

W M Smith to F E Crawford, lots 7, 9, 10, 12 13 14 15 16 18 20 27 30 31 37 39 and 43 Crawfords Orange Grove Ave tract, also lots 7 12 14 17 and 20 Crawfords Orange Grove Ave tract No 2, also lot 23 Crawfords Orange Grove Ave tract No 2, also lot 44 Calvin Thornton sub, $10.

M E Rice trustee to Edith A Orser, lot 2 blk 19 Observation Hgts tract, $10.

H Busby to M McLean, lot 22 blk 58 Glendale, $10.

W H Gafford to E J Moxley, lot 2 P W Parker tract in Ro San Rafael, also int in certain well in canyon near W line of lot 1 in said tract, $10.

E J Moxley to J J Broomall, same prop as deeded above, $10.

N Laning to C S M E Hansen, lot 107 Crestmoore tract, $10.

A H Emanuel to H J Daniels, lot 15 Bancroft tract, $10.

L Alexander to L D Ashton, lot 8 Junkin tract, $10.

L D Ashton to L Alexander, lots 41 and 42 E J Baldwins add No 1 to Santa Anita Colony, $10.

E J Crane to E B Tyrrell, lot 83 and part lot 84 Lankershim Ranch Land & Water Cos sub, $10.

E B Tyrrell to E J Crane, lot 4 Strong & Dickinsons Jefferson St tract, $10.

W B Thompson to M B Thompson, lots 7 to 16 inc M B Thompsons tract, also lot 2 blk H Moore & Kellehers sub of part lot 5 blk 60 H S, also portion of lot 1 blk 59 H S, also beg at NE cor of lot 5 Tract No 202 th S alg E line of said lot 5 160 ft to SE cor thereof th E etc.

J W Jones to Mrs A Keith, lot 10 blk 2 Cedar Hgts tract, $10.

J L Geller to W Anderson, part lot 35 Grider & Hamiltons Bell tract, $10.

United Realty Co to S Johnson, lots 843 844 845 846 and 847 Forthmann tract, $830.

T G & T Co to O Ralston, lot 5 and part lot 4 blk 5 Modjeska Park, $10.

Naples Co to W W Platt, lot 48 blk 52 Naples, $10.

Mineral Park Land Co to Annie C Hewitt, lot 5 Florence Ave tract, $350.

J R Crerar to A F Hann, part lot 17 blk C Gardena, $10.

T G & T Co to C Solomon, lot 48 Cribb & Sinclairs Venice Annex, $10.

Mrs Grace A Grout to D Holcomb, part lot 14 blk L Lambies sub of lot 13 Orange Slope tract, $10.

A C Ong to W H Nevin, lots 22 23 25 and 34 Ong Place tract, $10.

W J Langley to A Hofmann, lot 4 blk 1 Green Acres, $10.

L Jaques to B A P Eaton, lot 18 blk A Monrovia, $10.

Beaverwyck Land Co to W Kinsler, lot 537 Rose Hill Court, $110.

G B Upp to W B Scarborough, lot 5 blk B Culvers Adams St sub of Shorb Hgtd, $10.

T G & T Co to C W McFadden, lot 11 blk 1 C B Moores resub of part blk 9 Glendale Boulevard tract, $10.

L A Trust Co to M B Hanley, lot 5, block 4, Athens, $10.

Howard Park Co to J Johnson, Jr, lots 26 and 27, block 10, Athens, $10.

P McCallum to A E Davis, lots 22, 23 and 24, block 9, Palm Springs.

John J Fletcher to W Stiller, commencing at point in west line of Fair Oaks avenue in Pasadena, said point being northeast corner of lot 32, block B, A J Painters subdivision of north portion of block P, subdivision lands of J H Painter and B F Ball, running thence south 37 feet, 10½ in, thence west 106 feet, etc, $10.

W Stiller to S L Stiller, same property as above, $10.

S E Sutton to W B Whitaker, part lot 17, Kennedy tract, $650.

Garnsey Investment Co to W H Doty, commencing at northeast intersection of Hope street and 18th street, formerly Pachico street, and at southwest corner of lot 14, F McLaughlin subdivision, thence running northeast along south side of said Hope street to west line of said lot 107.22 feet, south, etc, $1.

W P Thompson to R Zimmerman, lot 2, block 1, Thompson tract, $10.

G J Stanton to M Iggulden, part lot 121, Lomita Park tract, $10.

A Jackins to M Holmes, lot 41, Lewis Figueroa Street tract, $10.

McCarthy Co to L Yarrow, lot 4, block H, McCarthy Cos Main Street tract, $10.

Title Guarantee & Trust Co to T Stidham, lot 45, block F, West Jefferson and Seventh Avenue tract, $10.

McCarthy Co to S Bennett, lot 22, block 6, McCarthy Cos Greater L A tract, $10.

C Metz to F W Browne, lot 78, Highland Park Metz tract, $10.

F A Williams to C M Edmondson, lot 22, block B, Golden State Cos Lincoln tract, $90.

B R Hannaford to Imperial Valley Improvement Co, lots 1 and 2, block K, Holmes-Walton Cos Westminster Terrace, $10.

M D Starks to Will F King, lots 71 and 72, block C, Starks Park tract, $10.

C S Hutchison to W F King, lot 6, block 3, Fifth Street Store tract, $10.

Title Insurance & Trust Co to L Jacques, lot 189, East Jefferson Street tract No 3, $10.

K Kishimoto to I Yoshida, lot 634, San Dimas, $10.

A N Gibson to A F Smith, lots 16 and 17, Hollenbeck Park tract No 2, $10.

T C Thompson to A T Lien, ½ of undivided ½ interest in lots 1 and 2, block E, Knoll Park tract, in Long Beach, $10.

M S Price to A O Daman, lots 2 and 3, block A, Howard, $40.

J W Hall to Mrs J Sewall, lot 14, block 4, Purcells subdivision of Las Tunas tract, $10.

A T Jergins to J Sewall, lot 15, block 4, Purcells subdivision of Los Tunas tract, $10.

E J Thompson to T J Lee, undivided ½ interest in lot 4, W O Benedict & Cos subdivision of 19.30 acres in central portion of block P, of subdivision lands of J H Painter and B F Ball, $10.

Mineral Park Land Co to Mrs J Smith, lots 17 and 18, block F, Furlong Home tract, $550.

W B Thompson to Mary Freiberg, lot 145, La Mesa tract, $10.

S A Corwin to T J Smith, lot 2, block 1, Eno & Varney tract, $10.

W S Lightbody to A D Holman, lot 9, Boggs tract in Long Beach, $10.

C S Knight to A M Knight, lot 42, Rose Terrace, in South Pasadena, $10.

Signal Hill Improvement Co to Mrs E M Crow, lot 4, block J, Signal Hill, $10.

Mineral Park Land Co to F E Rising, lots 21 and 22, block G, Bryson Villa tract, $500.

M E Cary to R Thompson, lots 3 and 4, block C, Gillig tract, $800.

G S Maynard to R G Maynard, lot 10, block A, subdivision of Pecks addition to Palos Verdes tract, $10.

M D Starks to L Ludakeng, lots 26 and 27, block O, Starks Palm tract, $10.

Rodeo Land & Water Co to E Torrance, lot 18, block 7, Beverly, $10.

A D Shipley to J Felthouse, part lot 18, Parcells subdivision of John Thomas tract, $4000.

McKenzie-Meyer Investment Co to John A Dunn, lot 44, Rossmont tract, $10.

S Cahen to Geo E Triggs, lots 10 and 11, block 6, Rivers, $4000.

J M Roberts to L A-Pacific Co, portion of lot 15, Hollywood Pineapple tract No 2, $5.

C F Hancock to S V Cortelyou, lot 12, Highland Glen tract, $10.

M B Weaver to Ovid Laws, Jr, lot 3, block 1, St Francis Heights, $10.

W C Weaver to same, lots 3 and 4, block H, same, $10.

H A Hickson to A S Peterson, lot 42, resubdivision of Mayfair Park tract, $10.

W H Savage to M J Savage, undivided 1-3 interest in lot 12, Pecks subdivision of block 84, San Pedro, $10.

A Biescar to H S Riggs, lot 64, La Fresa tract, $10.

A L Hamell to M I Ottman, lot 208, Burks Bros addition No 2 to Figueroa Street subdivision, $10.

M T M Hickok to C A S Hickok, lot 492, Hyde Park tract, $10.

E M Firhard to E Oberlander, lots 3 and 22, block C, Knoll Park, in Long Beach; also lot 4, block H, Bay View Heights tract, $10.

M V Dutcher to J O Cooper, lot 13, block B, McCarthy Cos Fruit Acres tract, $10.

Hawthorne Improvement Co to A Hollingsworth, lot 148, first addition to Hawthorne, $130.

C M M Schmidt to A J Schmidt, lots 17 and 18, Schmidt Heights tract, $10.

ON THE HARBOR LINES.

Protests, Petition, Resolutions and Requests for Reconsideration Received by Federal Engineer.

Since the public hearing held at Wilmington, on June 18, before the board of engineers appointed to recommend lines for San Pedro Harbor, the following protests, or requests for reconsideration of lines adopted by the board, have been received by Capt. Fries.

Protest from J. C. Willmon against widening by 100 feet the north 200 feet of the west channel in the outer harbor, and also against the omission of the crook in the east channel.

Letter from A. S. Koyer requesting "that a new hearing be applied for from the Secretary of War, to consider the adoption of new harbor lines for the entire outer harbor.

Letter from Pacific Wharf and Storage Company calling attention to permit granted them by the Secretary of War to construct slips in inner harbor, coupled with request that nothing be done to conflict therewith.

Protest from M. Kelleher against the establishment of harbor lines on the east side of the inner harbor north of Deadman's Island, and south of the Salt Lake Railroad Company's wharf, and further requesting the establishment of a bulkhead line back of, and distant not more than 600 feet from, the pierhead line in the inner harbor above the turning basin.

Letter from Kerckhoff-Cuzner Mill and Lumber Company repeating their request for a slip to Smith's Island from the channel in the west basin.

Petition of the Salt Lake Railroad Company, National Lumber Company and Blinn-Robinson Company asking that the channel leading to the east basin be reduced 55 feet in width just south of Mormon Island.

Resolutions of the boards of Trustees of Wilmington and Long Beach approving harbor lines for San Pedro inner harbor as adopted by harbor line board.

A joint request of the Banning Company and Southern Pacific Company that the east basin in the inner harbor be changed by moving the north line thereof south in such a manner as to permit a turning basin with a diameter of 1600 feet, or perhaps 1800 feet, should that be thought advisable."

The board will receive for consideration, and transmit with its report, any communications, pro or con, in duplicate, on the above requests that commercial bodies or other interested parties may desire to submit at once.

EL PIZMO BEACH IS TO BE GREAT RESORT

Money Being Invested to Make This Naturally Charming Spot the Mecca of Home and Pleasure-Seekers.

In speaking of the rapid progress being made at El Pizmo, the manager of the El Pizmo beach resort had the following to say:

Now is the time to get into El Pizmo on a lot-buying proposition surpassing any other beach proposition on this Coast. This delightful resort is located just a convenient distance from Los Angeles to be the ideal spot for summer resorting. It is the purpose of the owners to put into the improvement of this marvelous natural situation all the money necessary to make it one of the foremost pleasure and health resorts on the Pacific.

In order to popularize in the widest way, and at the same time make it profitable for you to become a booster for El Pizmo, they have placed so many lots on this market at a price that will certainly prove a most profitable investment in dollars, as well as center your interests here where there is more of healthfulness, recreation and genuine pleasure than you'll find anywhere.

No other stretch of silvery sand is as perfect. When tides are low the beach is a hard, smooth speedway, broad enough to accommodate twenty monster machines abreast, and this wonderful surface extends some sixteen miles in length, making an automobile race course surpassing the now famous Ormond Beach in Florida. Here indeed will be the future great Pacific Coast automobile racing and speed ground, just as the other is on the Atlantic seaboard. This one feature alone, developed as it will be, will make El Pizmo's name famous the world over. Automobile events are great events in money profit to the community that can properly entertain them. You as a property owner will be benefited. But this is only one of the valuable amusement features to be developed.

Another of greater promise is the utilizing of an inexhaustible supply of hot sulphur water, discovered about a mile from town. Negotiations are under way for piping this into El Pizmo and the erection of a vast sanatorium on a scale commensurate with the marvelous opportunity this location opens up. El Pizmo will then furnish the curative properties of hot mineral springs treatment with the recreative and invigorating sea salt bathing, a combination unknown elsewhere in all the wide world.

RAILROAD RECORD.

NEED IS GREAT FOR VIADUCT.

IMPROVEMENT WOULD RELIEVE CAR CONGESTION.

Outlet Across Los Angeles Street from Pacific Electric Building Is Solution of Traffic Problem—Plans Ready and Word from Huntington All That Is Necessary.

That there is great need for the proposed viaduct from the rear of the Pacific Electric depot across Los Angeles street becomes more evident daily, and especially on Sundays and holidays.

When it will be built is undetermined. Officials say it will be whenever Mr. Huntington authorizes it and appropriates the money. Mr. Huntington himself says he intends to do this before long. The property has been purchased for sometime.

The great depot that was the wonder of the city when built, has proven wholly inadequate since the operation of two and three-car trains was begun. Only single cars can turn within; others have to back in, and this means increasing the blockade, often during rush hours, on Main street. One object in building the depot was to get rid of this crowding of the streets.

The trestle across Los Angeles street is the only feasible solution. Conditions are ideal for this. The floor of the train shed is on a slight grade, the back on Los Angeles street being higher than the front on Main street. Los Angeles street, moreover, is itself much lower than Main, so that a trestle can be put across the latter thoroughfare on a level with the present tracks, and an elevated yard for switching purposes built in the large lots just back of the building across Los Angeles street.

Easy connection can be established by an incline with the broad gauge on Seventh street to the shops and barns on Central avenue only a few blocks away, so that cars coming into service can enter the depot from the rear, while others to be retired can run out at the back after discharging their passengers, and proceed to the barns without returning through the depot and delaying traffic.

Mr. Huntington says all he contemplates is a trestle for switching purposes, and that he has no plans for an elevated structure to carry trains out of the city. Such, however, appears to be the logical outcome in time. By such a plan cars would avoid all delay caused by congested traffic on Main street—likely to become a more serious problem some day in the not distant future—and also the need for stopping at so many track crossings which now does more than anything else to keep suburban cars from making the time that the company would like, and could do with ease but for this.

San Pedro to Long Beach.

Direct electric car communication between San Pedro, Wilmington and Long Beach is to be had at once via the Pacific Electric. Mr. Huntington said yesterday that he expects work to be started as soon as preliminaries can be concluded. The application for a Wilmington franchise agrees to start construction in thirty days, to run cars on a single track within ninety days and to have a double track within two years.

The route is from the Wilmington-San Pedro main line between Seventh and Eighth streets to the city limits and the Long Beach line. Some of the trustees want fare fixed at five cents to Long Beach and in the city with transfers in the city.

The line will give direct electric communication between San Pedro and Balboa Beach, a distance of about twenty-five miles, all standard gauge, and, when the San Pedro-Redondo line is built, along the coast from Port Los Angeles on the north to Balboa on the south, a total distance of close to fifty miles.

The idea of any immediate construction between San Pedro and Redondo is not encouraged in railroad circles. No one knows what plans, if any, Mr. Huntington has, but the fact that nearly all the intervening land belongs to the Bixby ranch and is mostly not open for settlement discourages building.

If the Pacific Electric were extended to Redondo it would make a broad-gauge line the entire length of the coast from Port Los Angeles to Balboa. This would seem to be the most likely course whenever anything is done, although talk has been heard more as to probable extension of the Redondo line. At present passengers between Redondo and San Pedro go over the narrow gauge, transferring between Redondo and San Pedro Inter-Urban line at Hermosa, through tickets being sold under a traffic arrangement. Travel between these points is not heavy, but from San Pedro to Long Beach there is much, and passengers go around by Dominguez, although the two towns lie almost touching, and the service is unsatisfactory.

GREAT DROUTH IS BROKEN.

New Mexicans Rejoicing Over Rains, Which Have Saved Crops, Filled Streams and Freshened Ranges.

[SPECIAL CORRESPONDENCE OF THE TIMES.]

SANTA FE (N. M.,) July 5.—The great drouth of 1908 in New Mexico is now a matter of history.

General rains have fallen through the central, eastern and northern portions of the Territory during the past week which have gladdened the hearts of the dry farmers and stockmen, as the moisture, which came just in the nick of time, has saved the crops, filled the water holes and streams, and freshened the range, which was fast being burned up. Had the rains come ten days later they would have been too late, and the present year would have gone down in history as the most disastrous one in the Territory.

However, the breaking of the three months' drouth was accompanied by severe climatological disturbances. Terrific hailstorms in the north central portions of the Territory killed hundreds of sheep, cattle, horses and hogs, destroyed crops and late fruit and did other irreparable damage. The hailstones were as large as hen eggs, and in many instances destroyed the roofs on the shacks of the homestead settlers, tearing great holes in the tarpaper coverings. In Guadalupe county occurred a destructive cyclone, the first in the history of New Mexico, which cost the lives of five persons, injured fifty, and practically destroyed the town of Sunnyside, a settlement of about 1000 souls.

The benefit derived from the rains will be enormous, however, as bountiful crops will be harvested and stock saved.

MAKES LUCKY PURCHASE.

Woman Buys Eleven Cents Worth of Cheese, and Finds Thousand-Dollar Ring Inside.

[ASSOCIATED PRESS DAY REPORT.]

NEW YORK, July 8.—Fritz Weber, a grocer in Bluefield, N. J., sold eleven cents' worth of cheese to a woman customer yesterday.

A few hours later the woman returned to the store and asked Mr. Weber if he had lost a diamond ring. He replied he had not, for he never owned one. The woman then produced a ring set with three glistening stones which she said she had found imbedded in the cheese he had sold her.

She was happy when told that the grocer did not own her find, which she said would enable her to take a needed vacation.

It is believed the ring, which is valued at $1000, got into the cheese at the factory. Weber could not be induced to give the name of his lucky woman customer.

Negotiations are in progress for an extradition treaty between Honduras and the United States.

Clearinghouse Banks

NAME.	OFFICERS.	
THE NATIONAL BANK OF COMMERCE, N. E. Cor. 2nd and Main Sts.	F. M. Douglas, Pres. Chas. Ewing, Cashier.	Capital ... $200,000; Surplus and profits ... $25,000
COMMERCIAL NATIONAL BANK, 401 S. Spring, corner 4th.	W. A. Bonynge, Pres. Newman Essick, Cashier.	Capital ... $200,000; Surplus and Profits ... $35,000
FARMERS' AND MERCHANTS' NATIONAL BANK, Cor. Fourth and Main.	I. W. Hellman, Pres. Chas. Seyler, Cashier.	Capital ... $1,500,000; Surplus and profits ... $1,800,000
FIRST NATIONAL BANK, S. E. Cor. Second and Spring.	J. M. Elliott, Pres. W. T. S. Hammond, Cashier.	Capital ... $1,250,000; Surplus and profits ... $1,480,000
MERCHANTS' NATIONAL BANK, S. E. Cor. Third and Spring.	W. H. Holliday, Pres. Marco H. Hellman, Cashier.	Capital ... $200,000; Surplus and profits ... $300,000
AMERICAN NATIONAL BANK, S. W. Cor. Second and Broadway.	W. F. Botsford, Pres. Wm. W. Woods, Cashier.	Capital ... $1,000,000; Surplus and profits ... $175,000
NATIONAL BANK OF CALIFORNIA, N. E. Cor. Fourth and Spring.	J. E. Fishburn, Pres. G. W. Fishburn, Cash'r.	Capital ... $500,000; Surplus and profits ... $190,000
CENTRAL NATIONAL BANK, Fourth and Broadway.	George Mason, Pres. J. B. Gist, Cashier.	Capital ... $300,000; Surplus and profits ... $200,000
CITIZENS' NATIONAL BANK, S. W. Cor. Third and Main.	R. J. Waters, Pres. A. J. Waters, Cashier.	Capital ... $300,000; Surplus and profits ... $275,000
BROADWAY BANK AND TRUST COMPANY, 308-10 S. Bdwy., Bradbury Bldg.	Warren Gillelen, President. R. W. Kenny, Cashier.	Capital ... $250,000; Surplus and profits ... $191,000
THE UNITED STATES NATIONAL BANK, Cor. Main and Commercial Sts.	Isaias W. Hellman, President. F. W. Smith, Cashier.	Capital ... $200,000; Surplus and profits ... $60,000

Savings Banks.

EQUITABLE SAVINGS BANK
STRICTLY A SAVINGS INSTITUTION
FIRST AND SPRING STS.

GERMAN AMERICAN SAVINGS BANK
Spring and Fourth. Branch Main and First

SECURITY SAVINGS BANK
Oldest and Largest.
Resources Over $20,000,000.00
JULY DIVIDEND TO DEPOSITORS NOW BEING PAID

AMERICAN SAVINGS BANK
N. E. COR. THIRD AND SPRING.
Resources over $1,650,000. Interest Paid on Deposits.

State Mutual BUILDING AND LOAN Association
5 PER CENT. on 6 Months and 6 PER CENT. on 1 Year—TERM
No Admission or withdrawal Fee. Only 30 days Withdrawal Notice
223 S. Spring St.

Trust Companies.

LOS ANGELES TRUST CO.
2nd and Spring Sts.
Capital $1,000,000 Surplus $250,000
4% Interest PAID ON TERM ACCOUNTS
Interest Compounded Semi-Annually

THE SOUTHERN TRUST COMPANY
Semi-Annual Dividend to DEPOSITORS
3 per cent. Ordinary Accounts
4 per cent. Term Accounts } Now Payable
Regular Semi-Annual Dividend to STOCKHOLDERS Now Payable.
THE SOUTHERN TRUST COMPANY
Transacts a banking and trust in all its branches.

MERCHANTS TRUST COMPANY
207-209-211 South Broadway. Paid Up Capital, $500,000.00.
2 Per Cent. on the Daily Balances of Checking Accounts.

TITLE INSURANCE & TRUST CO.
Corner Franklin and New High Streets.
Issues Policies of Title Insurance. Acts in All Trust Capacities.
Issues Certificates of Title. TEL. EXCHANGE 12.

PROVIDENT MUTUAL BUILDING-LOAN ASSOCIATION
is making loans for building or on improved real estate on the monthly installment plan.
135 SOUTH BROADWAY.
L. W. BLINN, President.
L. J. CHRISTOPHER, Vice-President.
Dr. W. D. BABCOCK.
J. M. HUNTER, Secretary.
N. BONFILIO.
NILES PEASE.
M. H. HELLMAN.
E. A. WILSON.

THE CITY IN BRIEF

The cause of the weather!

NEWS AND BUSINESS.

New Northern Pacific Agent.

George W. McCaskey has been made general agent of the Northern Pacific for Southern California, and has arrived to take charge. The post had been vacant since the death of Mr. Johnson, the former agent, last March.

Youngworth Going East.

United States Marshal Leo Youngworth left for the East last night, bound for Minneapolis, with James T. Mulhall, who is wanted on a charge of using the mails to defraud in the conduct of his business, but who strongly protests his innocence.

Boosters' Convention.

At the weekly luncheon of the Los Angeles Ad Club yesterday, plans were put on foot for bringing the convention of the Associated Advertising Clubs of America to this city next year. Speeches were made by James R. H. Wagner, manager of the Cudahy ranch, and H. A. Heath of Topeka, Kan., manager of the Kansas Farmer.

Catholic Reunion.

At a meeting of the Catholic General Committee last night, to make arrangements for the annual Catholic reunion and picnic, it was decided to hold it some time during August, and the following officers were chosen: Joseph Mesmer, president; T. J. O'Donnell, secretary; Stephen Buhr, treasurer; M. Betkouski, chairman Executive Committee.

Outing for the Poor.

The first of this summer's outings for poor children and mothers will be given by the Salvation Army on Wednesday of next week. A train on the Salt Lake Railroad will carry between 500 and 600 mothers and children to Long Beach, leaving the station in this city at 8:30 a.m. They will be served with a free dinner, free bathing, free everything, and will leave the beach for the city at 4:30 p.m.

Broadway Picnic.

The Saturday half-holiday, which will be observed throughout July and August, will be inaugurated by the Broadway Department Store on next Saturday, when a picnic for all employés under 16 years of age will be enjoyed at Rubio Canon. The party will start from Sixth and Main streets at 1 o'clock, on three special cars. There will be games of all kinds and plenty of refreshments.

Lantern Slides Wanted.

The Chamber of Commerce directors yesterday directed Secretary Wiggins to prepare several hundred new lantern slides to be exhibited at the Alaska-Yukon Exposition at Seattle next year. The secretary suggests that any one having a particularly good and attractive photograph, illustrating the beauties or industries of Southern California, send a copy to him.

Patrolman a Bridegroom.

Patrolman J. R. Rose returned yesterday from his honeymoon, spent at Catalina. Rose asked for a vacation some time ago, but did not tell about his approaching marriage. He surprised his brother officers yesterday. Before leaving on his vacation Rose married Miss Virginia Dukes of Kern street, this city. Her father is Charles Dukes, a business man of Bakersfield. Rose and his bride will have a little home of their own.

Action for Damages.

Delphi Walker recently brought suit against the Southern Pacific Company in the Superior Court of San Diego county, for damages which she sustained in September, 1906, by falling violently from a dining-car chair on a train between Oakland and Portland. Her hip was broken and she asked an $1800 bill for medical attention and $20,000 damages. The suit was transferred yesterday to the United States Circuit Court here.

Patent Suit.

John C. Whitmer and J. M. Baker filed an action in the United States Circuit Court yesterday against the Riverside Foundry and Machine Works. They allege infringement on a deep-well pump which Whitmer invented, and of which Baker owns a half interest, and pray that the defendant may be permanently enjoined from its manufacture, for the profits of past sales by the defendant, and a temporary injunction covering the case while the suit is in progress.

Cripples Boy, Drives on.

John Snyder, a delivery boy for the J. R. Lane Dry Goods Company, was knocked down and run over by a teamster at East Seventh street and Central avenue yesterday morning. Snyder was riding a bicycle. The driver looked at the injured boy and then drove rapidly away. The lad was treated for a compound fracture of the right leg at the ankle by surgeons in the Receiving Hospital, and then was sent to his home, No. 110 North Hope street.

Civil Service "Exams."

The United States Civil Service Commission has announced an examination for this city, to be held July 22 and 23, for the securing of eligibles from which to make certification to fill three vacancies in the position of junior architectural draftsman, at $840 to $1000 per annum, in the office of the supervising architect, Treasury Department. Materials and building construction will constitute 25 points; free-hand drawing and projection, 25; drawing to scale and sketches, 40; training and experience, 10. The age limit is 18 years or more.

Injured by Sluggers.

Because he refused to buy drinks for two men who accosted him near River Station, last night, J. D. Gibbs, a brakeman living at No. 1335 Buena Vista street was attacked by them and severely beaten. They carried rocks tied in handkerchiefs, and with these they struck him on the head and face, knocking him down and inflicting ugly injuries. Gibbs screamed for help and fought off his assailants until F. M. Van Doozer and Edward Walls of San Fernando street went to his rescue. One of his assailants was captured. He gave his name as Harry C. Butler.

Trophy Presentation.

Quite an event is to be made next Tuesday evening of the presentation to Co. A, Seventh Regiment N.G.C., of the trophy it won at the last annual inspection. It is a reward to the company gaining the highest percentage in the First Brigade. The company not only won the trophy for 1908, but has the distinction of attaining the highest percentage of excellence of any in the State, standing 98.10 out of a possible 100. The presentation will be made at the armory at 8:30 o'clock by Adjt.-Gen. Lauck. Brig.-Gen. Robert Wankowski yesterday invited the directors of the Chamber of Commerce and ladies, to be present.

Change of Management.

Fred L. Besselman, for many years manager of the great Hamburger store and later manager of the Bon Marché in Seattle, has become general manager of the Fifth Street Store. With his entry as a member of the firm, F. L. Morris, who has been with the store for three years, also came in, and the business is now transacted under the name of The Faris, Besselman & Morris Co. Mr. Besselman commenced his training twenty years ago with the Scotch Syndicate Stores, in Indiana, and came to Hamburger's in 1905. He is regarded as a successful manager, and the Fifth Street Store may be counted fortunate.

BREVITIES.

In your issue of July 4th, 1908, there appears: The arrest of Mary J. Save for shoplifting. Now my name being Mary Celestine Save, there are people who confound her with me. I live on Downey ave., and she lives on Eighth st.

MARY CELESTINE SAVE.

For one week we will sell $2.50 and $3 eyeglasses and spectacles for $1. Fitted to your eyes by State registered optician. Clark's Optical Parlors, 204 S. Broadway; first door south Sun Drug Co.

Dr. Gertrude Beebe, Eye Specialist, late of staff Manhattan Eye Hospital, New York City. Scientific examinations. Consultations free. 208 Mason Building, Fourth and Broadway.

Miss Swope's training school in up-to-date methods, invaluable for grade teachers, July 13 to 24. Particulars of Boynton, business manager. Both phones, Stimson Block.

Stop at United States Hotel. Remodeled and newly-furnished. Finest rooms at most reasonable prices. Try new Milano restaurant; excellent service, in hotel building.

It's the judgment of many smokers that Lewis's Single Binder 5 cent cigar equals the best 10 cent cigars in quality.

Furs remodeled. D. Bonoff 324 S. Bdwy.

PREPARED TO SETTLE.

Charles W. Morse Offers to Pay in Full Claims Against National Bank of North America.

[BY DIRECT WIRE TO THE TIMES.]

NEW YORK, July 8.—[Exclusive Dispatch.] There was satisfactory response by depositors yesterday to the circulars sent out by Charles W. Morse, offering to purchase their claims on the National Bank of North America at par, without interest.

Some big creditors are still holding out in the hope of getting interest, which amounts to a substantial sum. It is believed, however, the majority of the claims will be turned in, and that Mr. Morse's complete financial rehabilitation is a matter of a short time.

There is curiosity in Wall street as to how Mr. Morse has got on his feet so completely in such a brief period. No information is to be gained from him. It is said, however, that the ice king has many friends among financiers who believe in him. These friends came quietly to his rescue, and it is said on good authority that several Standard Oil multimillionaires were among the number.

Two hotels and twenty cottages were destroyed by fire at College Point, L. I., yesterday afternoon. There was no loss of life. The loss is estimated at $200,000.

VITAL RECORD { BIRTHS. DEATHS. MARRIAGES. DIVORCE.

Births.

SMITH. To the wife of Bert C. Smith, a daughter, July 4.

Deaths.

RICHARDSON. At Tropico, Cal., July 7, William C. B. Richardson, aged 82 years 8 months 26 days. Funeral services will be held at his home, July 9, 2 p.m. Interment in family lot, Grand View Cemetery.

STARR. July 6, Jacob, beloved husband of Mary E. Starr, aged 74 years. Funeral at 3 o'clock Thursday, from the chapel of Riedeman & Meyer, 1490 South Main. Interment, Evergreen.

HOOD. At residence, 113 E. Ave. 54, July 7, Robert L. Hood, beloved husband of Emma N. Hood; a native of Tennessee, late of Austin, Texas, aged 73 years. Funeral from above residence today (Thursday) at 7 and 10 a.m. Interment Evergreen Cemetery.

M'MAHON. In this city, July 8, 1908, Thomas McMahon of Kingman, Ariz., aged 46 years. Remains at Orr & Edwards Co.'s.

ANSTEAD. At Hartford, Kansas, June 28, William George, brother of Grace and Florence Anstead. Funeral Friday, 2 p.m., from John R. Paul parlors, 2031 Downey Ave. Interment at Evergreen Cemetery. Friends invited.

Marriages.

RYAN-ROWAN. James Ryan, aged 32, a native of Connecticut, and Belle Rowan, aged 21, a native of California; both residents of Fresno.

ELLS-MILLER. Leslie D. Ells, aged 25, a native of Minnesota, and a resident of South Pasadena, and Cora L. Miller, aged 24, a native of Illinois, and a resident of Los Angeles.

ESPINOSA-SOTELO. Silverio Espinosa, aged 28, a native of Mexico, and Apolonia Sotelo, aged 25, a native of Mexico; both residents of Los Angeles.

DOYLE-WEAVER. William B. Doyle, aged 28, a native of Maine, and Blanche L. Weaver, aged 25, a native of Indiana; both residents of Los Angeles.

MILLER-CHRISTIAN. Archie R. Miller, aged 23, a native of Wisconsin, and Mary J. Christian, aged 20, a native of Minnesota; both residents of Los Angeles.

ROBERTSON-BIXBY. Ashley H. Robertson, aged 46, a native of Illinois, and a resident of Ashmore, Ill., and Juliette G. Bixby, aged 38, a native of Kentucky, and a resident of Los Angeles.

GORMAN-BRADLEY. Orrin J. Gorman, aged 22, a native of Pennsylvania, and Briddie B. Bradley, aged 20, a native of Pennsylvania; both residents of Los Angeles.

NIELD-TWOMEY. Robert H. Nield, aged 29, a native of England, and Hannah M. Twomey, aged 22, a native of Ireland; both residents of Los Angeles.

KEMPER-KLINE. William T. Kemper, aged 29, a native of Indiana, and Maud E. Cline, aged 23, a native of California; both residents of Los Angeles.

JOHNSON-SHAKKLEFORD. Thomas Johnson, aged 75, a native of Kentucky, and Mahaly Shakkleford, aged 53, a native of Kentucky; both residents of Los Angeles.

LAY-ST. GEORGE. Oscar W. Lay, aged 34, a native of Wyoming, and Lumma M. St. George, aged 22, a native of Canada; both residents of Los Angeles.

EVERETT-KANE. Louis R. Everett, aged 27, a native of Colorado, and a resident of Santa Barbara, and Renna L. Kane, aged 22, a native of California, and a resident of Los Angeles.

GERRA-ORTIZ. Ramon Gerra, aged 45, a native of Mexico, and Isabel Ortiz, aged 35, a native of Mexico; both residents of Monrovia.

WILLIAMS-BENNETT. Clarence Williams, aged 28, a native of Kentucky, and Alta Bennett, aged 22, a native of Pennsylvania; both residents of Los Angeles.

LEVINS-M'CUE. Frank J. Levins, aged 29, a native of Massachusetts, and a resident of Los Angeles, and Annie C. McCue, aged 23, a native of Vermont, and a resident of Pasadena.

PIERCE-EVANS. Eugene B. Pierce, aged 42, a native of Rhode Island, and Rosa A. Evans, aged 38, a native of Maine; both residents of Los Angeles.

NYBERGER-KRATZINGER. William H. Nyberger, aged 24, a native of Sweden, and Katie M. Kratzinger, aged 23, a native of Montana; both residents of Los Angeles.

WHITMAN-KRENTZMAN. Edward M. Whitman, aged 21, a native of Michigan, and Augusta M. Krentzman, aged 18, a native of Washington; both residents of Los Angeles.

Divorce.

SUITS. Christine R. Higgins against J. G. Higgins; Lillie P. Rausiek against J. F. Rausiek; Lucy Harrison against Robert Harrison.

DECREES. Mabel L. Jones against A. M. Jones.

Elegant, Gold Filled Hat Pins Special $1

Over 2000 pins in the lot and fully 50 different exquisite designs. Some have seal heads in ornate designs. Others are set with topaz, sapphire, coral, Jade, amethyst and aqua marine. The designs are very artistic and new. Extra special today, $1.00. See them in the window.

GENEVA Watch & Optical Co.
305 South Broadway

All Local Beer $1 Per Doz. Quarts
Delivered Promptly.
SO. CALIFORNIA WINE CO.
PHONE EX. 18. MAIN 332
514 SO. MAIN ST.
514 SO. SPRING ST.

SIEGEL'S Women's Children's Wear
Myer Siegel & Co.
251-255 SOUTH BROADWAY
Women's Waists
July Annual Sale

The best assortments taken from our own stock. High grade lingerie blouses—every woman who needs one or more will find her opportunity here.

Waists that were $2.25 and $2.50 are now...	$1.45
Waists that were $3.00 and $3.50 are now ...	$1.95
Waists that were $3.75 and $4.25 are now ..	$2.35
Waists that were $4.75 and $5.00 are now ...	$2.85
Waists that were $5.50 and $6.00 are now ...	$3.25
Waists that were $7.00 and $7.50 are now ...	$3.95

SIEGEL'S Women's and Children's Wear

Sketching Outfits

For your SKETCHING TRIP take one of our special wooden oil color boxes and collapsible sketching easels; light in weight and convenient.

Devoe oil colors in double tubes. Complete line of Winsor and Newton's artists' materials.

Sanborn Vail & Co
347 So. Broadway

SCALP TREATMENTS

Treatments for diseases of the scalp should be regular and thorough to produce the most satisfactory results. Let us demonstrate to you just how much good our scientific treatments will do you. Consultation free.

Bennett Toilet Parlors
N. E. Cor. 5th and Spring.

Keep Your Scalp Healthy
Get a Weaver-Jackson Shampoo Frequently. Best in City for 50c
WEAVER-JACKSON CO.
443 So. Broadway

Cemeteries.

INGLEWOOD PARK
Los Angeles' Most Beautiful Cemetery
Superintendent's phone—A9593.
Office, 306-7 SECURITY BLDG.
Phones—P3303, Main 4659.

The "Odylic Dynamo."

Mr. R. G. Doyle, whose discovery of his marvelous odylic force has crowded his real estate office with sick and suffering humanity, wishes to announce to his real estate clients that temporarily his personal time and attention at his office, room 501, Frost building, will be devoted to the sick and suffering. Free demonstration every Sunday afternoon from 2 to 3 o'clock at Chutes Pavilion.

Dr. Whittlesey's Veterinary Hospital.
Cut rates, $7 per week. All included. Free examination, surgery specialty. 794 E. 7th.

L. M. Davenport Co.
We have complete second-hand Advance thrasher outfit. Will sell cheap.

Veronica for Constipation, 50c.
Veronica for kidneys. 50c.

Connell Company, Funeral Directors.
303 S. Grand Ave. Telephone M. 560; Pico.

SEMI-ANNUAL CLEARANCE SALE

Our sale is now on, and this is the opportunity of the season to get a high-class tailored suit—made to your order—the regular B. & K. kind at money saving prices. Note the prices and order today.

Choice of all $27.50, $25 and $22.50 suitings.
Now $19
Choice of all $35, $32.50 and $30 fancy suitings.
Now $24

Brauer & Krohn
"Tailors to Men Who Know"
THREE STORES
138-130 South Spring Street. N.W. Cor. Fifth and Spring. 114½ South Main Street.

Women's Canvas Low Shoes
$1.50
17 Styles
Pumps, Ties, Etc.

Choice of White, Blue, Pink, Drab or Natural Linen color, smart styles of this season, right while it is hot and the shoes are wanted. Don't wait. Today selections are best.

Values from $2.50 Upward at . . $1.50

Cummings Shoe Co.
551 South Broadway

Los Angeles Office of
The San Francisco Chronicle
Ramona Book Store
516 South Broadway—Telephone, Home 1073
Advertisements and Subscriptions Received
F. A. TAYLOR, . . . Dealer

Arnott & Company, Inc.

PANEL TOP WAGONS

These wagons sold at a reasonable price and on monthly payments if desired.

BUSINESS WAGONS.
ARNOTT & COMPANY, Inc.,
Vehicles and Farm Machinery.
112-18 SOUTH LOS ANGELES ST.

GREAT REDUCTION IN Canvas Cottages

this month. A reduction of 25 to 50 per cent. on these popular cottages. Call and see us. WALKER COTTAGE CO., 1322 S. Grand Ave., Corner of Pico.

THE NEW FASHION SHOP For Women.
The Knickerbocker
649 So. Broadway.

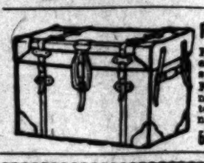

Rattan Trunks
Fine line traveling bags—suit cases.
Fred J. Whitney, successor to J. C. Cunningham
529 Spring St.

GREAT HALF PRICE SALE
Cravenettes and Auto Clothing for Men, Women and Children.
GOODYEAR RAIN COAT CO
210 South Broadway.

Alveolar Dentistry

We have a book on our new method of Dentistry which you should read.
It's free for the asking. Consultation and examination absolutely free. Call or address
REX DENTAL CO.,
Room 202 Severance Building,
Cor. 6th and Main, Los Angeles.

THE DAYLIGHT STORE. BOTH PHONES EX. 182
Jacoby Bros.
331-333-335 South Broadway.
"SOMETHING NEW EVERY DAY"

Annual 25c Flower Sale Now On

95c For Children's Tub Dresses

Worth to $2.50

You'd hardly think it possible to buy such values for the money as we'll sell Thursday. They're from our favorite maker of girls' dresses; made up of the best tub materials—galateas, madras, ginghams and percales; all fast wash colors; two styles are illustrated; many others; with just a little touch of trimming here and there that adds much to their attractiveness; sizes 4 to 14 years. Junior Section, fourth floor. Your choice today at 95c

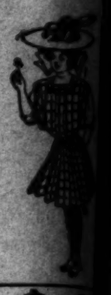

1000 Lingerie Gowns $

The Real Summery Kind—Values to $10.00

Over twenty models in pretty lace trimmed styles of fine all shades of pink, blue, lavender and white; dainty stripe lawns. Regular $6.50, $7.50, $8.50 and $10 values.

Your Choice Today at FIVE DOLLARS

Great Heatherbloom Petticoat Sale

Continued today. Up to $4.95 values for ..... $1.

The Biggest and Most Stupendous Sale Sam Neckwear Ever Held

10,000 samples of the most beautiful summer neckwear on sale today.
About One-Quarter Actual Value

9c Values to 35c
15c Values to 50c
19c Values to 75c

39c Values to 59
59 Values to 79
79 Values to

July Clean-up in Women's Knit Underwear, 25c Summer Vests 17c

White swiss lisle or silk lisle thread; plain yoke; silk taped; sleeveless or short sleeves; regular 25c value; special today..... 17c

Kayser's 75c Imported Vests 37 1-2c

Best swiss lisle; pure white; deep hand crochet yoke with medallion centers. Just half price for this well known garment. Special today..... 37½c

To 50c White Goods 25c

Sheer summer embroidered swisses in fancy designs for white waists and dresses. Regular values to 50c. Special today, a yard..... 25c

House Dress Specials, $3.50 Dresses $1.69

Percale house dresses in neat dark and white figures; waists plaited yoke; long sleeves; plaited skirt. Regular $3.50 values. Special today..... $1.

$4.50 House Dresses $2.

Gingham house dresses in gray or blue; box plaits on waists; long sleeves; skirt full plaited. Regular $4.50 values. Special today... $2.

20c India Linon 13c

30-inch round thread India linon and 36-inch Persian lawn. Regular 20c values. Special today, a yard.....

Exclusive Agents Reynier Gloves

VILLE DE PARIS
317-325 SO. BROADWAY
314-322 SO. HILL STREET
A. FUSENOT CO.

Pictorial Review Patterns 10c & 15

During July and August This Store Will Close Saturdays at 12:30 O'clock

Semi-Annual Clearance Sale

Lining Remnants At One-Third Off

We are closing out our entire stock of Lining Remnants at figures one-third off our regular selling prices. Materials are Percalines, Sateen, Peau de Soie, Silk Glow, Satin Silk, etc. Lengths vary from 1½ to 10 yards. The figures below will give you a definite idea of the values available.

REGULARLY 20c A YARD.	REGULARLY 25c A YARD	REGULARLY 30c A YARD	REGULARLY 35c A YARD	REGULARLY 40c A YARD	REGULARLY 50c A YARD
14c	17c	20c	24c	27c	39c

All Silk Parasols One-Fourth Off

All our Silk Parasols are now on sale at a reduction of one-fourth from actual selling prices. All are this season's goods, ranging regularly in price from $2.25 to $9. This is Parasol weather—take advantage of this reduction.

Hair Nets Regular 35c values 25c

Large, full size Hair Nets, in all colors. Regular selling price 35c each. Special Clearance price today 25c. On sale in the Notion Department, aisle 3, left.

Hair Rolls 50c and 65c

Best quality Hair Rolls, 18 inches and 24 inches long. All shades of brown and black. These are new goods just received. Our regular selling prices are—18-inch size, 50c; 24-inch size 65c.

Handkerchiefs Regular 20c values 12½c

Men's and Women's full size Linon Initial Handkerchiefs—all initials. These are regular 20c values. Clearance price 12½c.

Indestructible Pearl Hat Pins

Values 25c to 35c.
15c, 2 for 25c

Pearl Headed Hat Pins, assorted medium and large heads, 9 inches long, with plated pins—indestructible, rivated through the head. 15c each, 2 for 25c.

Special Values in Pearl Buttons

Best quality Ocean Pearl Buttons. All standard sizes, lines fourteen to twenty, special prices, 7c, 8c, 9c and 10c a dozen, according to size. Actually worth 10c to 17½c dozen.

Autumn Style

Suits modeled from the coming Au show to-day.

The long tight-fitting coats, some w and button trimmings, silk lined, of cour or plaited. Materials are fancy diagon stripes, or plain French broadcloth. Br stripes and plain navy, black or gray b to these suits than any we've seen in a prices.

$25.00, $29.50, $35.00

$10 Black Japanese Silk Wai

Only a couple of dozen of these waists to close is a bargain you don't pick up every day. The Japanese silk which will wear.

Duplicates of these waists have been selling high as $15.00. Choice $5.00.

—Second Floor.—

Good Table Damasks

Five pieces regular $1.50 72-in. Table Damask, Nine pieces regular $1.25 72-in. Table Damask, Twelve pieces regular $1.00 72-in. Table Damask. All new popular patterns. Special for Thursday

Splendid Values In Misses'

A new lot of Princess jumper dresses for misses' models and trimming ideas are all new, and pret

Pure linen jumper styles elaborately finished with embroidery, full plaited skirt. Pinks, blues and natural linen colors. A good $16.50 value for $12.50.

Cotton rep dress model ered fronts skirts—a d at least $16

Misses' White S

Vacation time demands a good strong skirt an better or more economical than these just ar Linenette, Rep and Indianhead. Plaited or gor tailored. $2.00, $2.75, $4.50, $5.00 and $6.00 each.

—Third Floor.—

Hear the Vic Victrola Today

At our free Victor Recital this afternoon you will hear the Victor Victrola—the Victrola without the horn; the regular Victor Talking Machine with the Auxetophone. Classical and popular music will be played. Recital at 3 o'clock. Take elevator to fifth floor. Come if you can.

President Roosevelt
Judge Taft

Both President Roosevelt and the Republican Presidential candidate are enthusiastic users of Victor-Victrolas. This is the most recent of a series of great honors that have come to the Victor Talking Machine Co.

Caruso and

The above is a reproduction of a photograph, showing Caruso and one of his own records being played on a Victor-Victrola. Caruso is exclusively for the Victor.

GEO. J. BIRKEL CO

Steinway, Cecilian and Victor Dealers
345-347 SOUTH SPRING STR

Open Nights to 8
Sundays 9 to 12

YALE DENTISTS

JUST see office tists grad best schools in A want your busines keep it after you, fr

Examination
444 South Broadway, Lo
LARGEST ON C

$100 Free for any tooth or extract w

Your plate stay up when chewing? See our new TEETH, $6. Ten-year guarantee on all work in w

SAN FRANCISCO OFFI
Los Angeles Ti
1206 CALL BUILDIN
Phone Kearny 2121 ARTHUR L. F

Advertisements and Subscriptions Southern Californians, when in San Fr can have their mail sent in care of the T fice. COPIES OF THE TIMES ON FILE

Editorial Section.
PART II—LOCAL SHEET: 10 PAGES

Los Angeles Daily Times

California del Sur.
CITY AND COUNTRY.

XLVIITH YEAR. THURSDAY MORNING, JULY 9, 1908. On All Cars, Trains and Streets, 5 CENTS.

H. B. Blackstone Co.
310-320-332 S. Broadway
DRY GOODS
Between Third and Fourth Sts.

Autumn Style Suits

Suits modeled from the coming Autumn fashions are on show to-day.

The long tight-fitting coats, some with black velvet collars and button trimmings, silk lined, of course. Skirts either gored or pleated. Materials are fancy diagonal weaves in half-inch stripes, or plain French broadcloth. Brown, gray and navy stripes and plain navy, black or gray broadcloth. More style in these suits than any we've seen in a long time. Notice the price.

$25.00, $29.50, $35.00 and $39.50

$10 Black Japanese Silk Waists $5.00

Only a couple of dozen of these waists to close out today, but every one is a bargain you don't pick up every day. They are made of fine black Japanese silk which will wear.

Regular values of these waists have been selling at $8.50, $10.00 and as high as $12.00. Choice $5.00.

—Second Floor.—

Good Table Damasks Reduced

Two pieces regular $1.50 72-in. Table Damask, yard $1.25.
Two pieces regular $1.25 72-in. Table Damask, yard $1.10.
Three pieces regular $1.00 72-in. Table Damask, yard at 85c.
All new popular patterns. Special for Thursday.

Splendid Values In Misses' Dresses

A new lot of Princess jumper dresses for misses came yesterday. The styles and trimming ideas are all new, and pretty, too.

Some Linen jumper styles elaborately finished with embroidery, full plaited skirt. Pinks, blues and natural Linen colors. A good $16.50 value for $12.50.

Cotton rep jumper dresses, princess models, with hand embroidered fronts and white piping, gored skirts—a dress that would cost at least $16.50 to get up—$12.00.

Misses' White Skirts

Vacation time demands a good strong skirt and we know of nothing better or more economical than these just arrived ones of Linen, Pique, Rep and Indianhead. Plaited or gored models, splendidly tailored. $2.00, $2.75, $4.50, $5.00 and $6.00 each.

—Third Floor.—

Hear the Victor-Victrola Today

Our free Victor Recital this afternoon you will hear the Victor Victrola—the Victor without the horn; the regular Victor Talking Machine with the Auxetophone. Classical and popular music will be rendered. Recital at 3 o'clock. Take elevator to fifth floor. Come early if you can.

Caruso and the Victrola

The above is a reproduction from an actual photograph, showing Caruso listening to one of his own records being played on the Victor-Victrola. Caruso makes records exclusively for the Victor.

GEO. J. BIRKEL COMPANY
Steinway, Cecilian and Victor Dealers
345-347 SOUTH SPRING STREET

Open Nights to 8
Sundays 9 to 12

YALE DENTISTS

JUST CALL and see our model office. Meet dentists who are all graduates of the best schools in America. We want your business and will keep it after you, try us.

Examination Free
444 South Broadway, Los Angeles, Cal.
LARGEST ON COAST
$100 Free for any tooth we cannot fill or extract without pain

Your plate stay up when chewing? See our new flexible plates. BEST WORK, $6. Ten-year guarantee on all work in writing.

SAN FRANCISCO OFFICE
Los Angeles Times
1206 CALL BUILDING
Phone Kearny 3121 ARTHUR L. FISH, Rep.

Advertisements and Subscriptions received. Southern Californians, when in San Francisco, can have their mail sent in care of the Times office. COPIES OF THE TIMES ON FILE.

FORWARD MARCH TO OWENS RIVER—THE TWO COMMANDERS.

Many buyers eager for Los Angeles aqueduct bonds and the work on big project is to hum

MILLIONS IN SIGHT.

BOND OFFERS GALORE BEFORE THE COUNCIL.

Strong Competition for City's Securities—Councilmen up a Stump—Intimations of Graft—Decision Expected Today—Sale Assured.

THE winter of Gen. Chaffee's discontent turned to sunshine yesterday afternoon as he sat in the Council chamber and saw the representatives of three of the greatest bond syndicates in the country engaging in a battle royal for the privilege of loaning the city a few million dollars to use in building the big Los Angeles aqueduct.

Apparently a bull movement had struck the bond market over night. For three months the knotty problem has been to secure a purchaser for our aqueduct securities. Yesterday afternoon the Council was fairly surfeited with offers of millions from reputable companies, with no strings attached.

W. B. Mathews, counsel for the aqueduct, pledged himself to submit to the Council at 1 o'clock this afternoon a bid for $2,040,000 of 4½ per cent. aqueduct bonds at par, without any codicils concerning options on future prospective purchases.

James H. Adams, president of the company that bears his name, made a verbal offer on the floor of the Council to buy of the city $2,040,000 in aqueduct bonds on the same terms as those proposed by Mr. Mathews. Mr. Adams's offer is backed by his own company and by the Los Angeles Trust Company. The real offer comes from a New York bond company whose identity is kept secret for strategic reasons.

W. J. Small, representing N. W. Harris & Co. of New York, promised the Council a cash offer for the bonds this afternoon; he advocated advertising for bids and selling the bonds to the highest bidder.

A. C. Bullard, representing Kountze Brothers and Leach & Co. of New York, offered to file a certified check for $20,000 with a proposal to take $2,040,000 of the aqueduct bonds at par.

WHO IS HE?

A mysterious capitalist who submitted a secret bid ten days ago is asking for an opportunity to make an offer for a couple of million dollars of aqueduct bonds; he is said to intimate that 4½ per cents. will very probably draw an offer carrying a handsome premium, that is handsome from the bond buyer's point of view.

These offers were bandied about the Council room yesterday afternoon during the course of a sensational controversy which dragged skeletons from more than one Councilmanic closet to dangle before the eyes of the gaping lobby.

The Councilmen quarreled among themselves until they were too hoarse to continue the talk-fest longer, then they adjourned to take the question up again at 1 o'clock this afternoon.

Just before the adjournment President Adams withdrew the offer which he made to take two millions of the bonds at par. There still remains before the Council a signed proposal from James H. Adams & Co. and the Los Angeles Trust Company to take $2,040,000 of 4½ per cents. at par provided the city will give them a sixty-day option to take $3,000,000 more at the same rate. The objectionable feature to this offer appears to be that it provides for delivery of but $250,000 in bonds a month; Engineer Mulholland estimates that he can drive the construction work at a rate that contemplates an expenditure of $500,000 a month.

During the discussion the atmosphere of the Council chamber was filled with charges of sharp practice, double dealing, broken faith and "gentlemanly" graft.

HOW ABOUT IT, WALLACE?

Councilman Wallace was mixed up in every controversy. He was compelled to defend himself against charges of trickery, double-dealing and favoring a single bidder to the extent of discrimination against others because there was a commission in it for Wallace if the bonds are sold to the Adams-Drake syndicate.

Wallace denied all these charges and intimations, and in turn scolded roundly Councilman Dromgold, President Pease and Attorney Mathews. His criticisms of Mathews's part in the bond negotiations were at times caustic.

It was Wallace's open championship of the cause of the Adams-Drake syndicate and his hostility to the Kountze-Leach syndicate that precipitated most of the discussions.

Dromgold and Mathews were just as open in their championship of Kountze-Leach; at times the acrid controversy looked more like the squabbles of big bond companies than the deliberations of a legislative body trying to make the best deal possible for the city.

The Council met yesterday morning at 10 o'clock and promptly went into executive session in the Mayor's office. Attorney Mathews and Gen. Chaffee attended this conference and tried to line up the legislators to accept the proposal from the New York syndicate to furnish $2,040,000 in cash in return for an option on the other twenty millions of aqueduct bonds.

At this meeting James H. Adams and J. C. Drake offered their counter proposition in detail. Their proposal was at that time a verbal one only. It was to take $2,040,000 of the bonds at the rate of $250,000 a month with options on another three millions. Wallace was just as much in favor of this as Mathews and Dromgold were of accepting the New York offer.

When they adjourned at noon six legislators had pledged themselves to vote for the Adams-Drake proposition. It was then reduced hastily to writing and offered to the Council in the following form:

ADAMS-DRAKE OFFER.

LOS ANGELES (Cal.) July 8, 1907.
To the City Council of the City of Los Angeles, Cal.:

We pay par and interest for $2,040,000 Los Angeles Owens River 4½-per-cent. bonds, dated December 1, 1907, due serially 1914 to 1947, inclusive; deliverable $255,000 on or before August 1, and like amount on or before the first day of each month thereafter. Principal and interest payable in New York, subject to the approval of Dillon & Hubbard; to be furnished by the city, that said bonds will be a legal issue in our possession. The above bid is upon a further condition that we shall have sixty days from the date of the signing of this agreement in which we may purchase from the city $3,000,000 par value additional 4½-per-cent. bonds, at par and accrued interest, payable $255,000 on or before the first day of April, 1910, and a like amount on or before the first day of each month thereafter, and with the understanding that in case the sixty-day condition is exercised that the city is not to sell more of its Owens River bonds for a period of one year from date of entering into this agreement, and that the official signatures of the above bonds shall be certified by a company acceptable to buyers.

(Signed) JAMES H. ADAMS & CO.,
By James H. Adams.
LOS ANGELES TRUST COMPANY,
By J. C. Drake.

It will be noticed that the bid is dated July 8, 1907. There are other irregularities in the wording of the document which caused City Attorney Hewitt to decline to pronounce it a legal contract until he can take at least twenty-four hours to consider it. This act on the part of the City Attorney broke the programme which included the use of the pile driver to force the contract home; and it started a sensational controversy in which two Councilmen escaped with especial credit. These are President Pease, who presided over the turbulent session with excellent judgment, and Councilman Blanchard, who never opened his mouth (except to expectorate) during the entire session.

It was a combination of Blanchard and Wallace that defeated the proposal from the New York syndicate. While Mathews was urging the Council to accept the Kountze offer, Wallace was standing by Blanchard's chair arranging the detail of the acceptance of the local offer. Plainly the squabble over the Boyle Heights sewers is forgotten for the time and these two legislators have buried the hatchet.

Mathews urged the Council to accept the offer from the Kountze syndicate. He said that Judge Dillon of the firm of Dillon & Hubbard favors the acceptance of this offer because it is practically certain that the big bond houses concerned will take the whole $21,000,000 aqueduct issue, and the Owens River project will be financed. If the legislators would not accept the Kountze offer, Mathews urged that the Clerk be instructed to advertise for bids and the bonds be sold to the highest bidder in the open market.

Mathews argued against the acceptance of the Adams-Drake offer for the reason that the $5,000,000 which we would receive, if the options are all taken up, would carry us but one-fourth of the way across the desert. He thinks that there might be great difficulty in getting the next $5,000,000.

Arguing for the Kountze bid, Dromgold accused Wallace on the floor of the Council of favoring the Adams-

(Continued on Tenth Page.)

TRUE FLAME OF FIREMAN.

Pico Heights Young Lady and Lieutenant of Engine Company Wed.

The father of Susan Heyser owns a paint store a block or two from the Pico Heights fire-engine house. In Susan's trips to her father's store she passed the engine-house. There, one day her eyes fell upon the Beau Brummel of the fire department—Lieut. Clarence Tillotson—and now, despite her father's objection, she is Mrs. Tillotson.

Tillotson is a tall, well-formed young fellow, and so good to look upon that it is no secret that half a dozen girls out that way had "set their cap" for him.

Miss Heyser, comely of face, and with a splendid figure, was only 16 years of age when she first met her affinity, and it was a case of love at first sight on the part of each. Neither

Mrs. Clarence Tillotson,
formerly Miss Susan Heyser, who married her fireman lover despite papa's objection.

her father, George Heyser, nor anybody else, "makes any bones" of the fact that the match was opposed by her father.

A few days ago the girl passed her eighteenth birthday, and as Lieut. Tillotson is now serving with No. 1 on the East Side, he is not so much in evidence on Pico street as formerly, but his attachment has proved just as strong.

Tuesday morning Susan trigged herself in "her best," and informed the folks that she was going downtown to purchase a hat.

"Very early in the morning to be going for a hat," thought Father Heyser, but beyond that he surmised nothing.

It was not strange that she did not return at noon, and it was not till toward evening that her father received a hastily-written letter at the hands of a special-delivery boy, in which Susan broke the news that she had been married to Tillotson, and they had gone to San Diego to spend the honeymoon.

Mr. Heyser laughed about it yesterday, and said that if he had really thought that the two loved each other and wanted to be married he would have withdrawn his objection. When he interposed the girl was too young, and Susan had not spoken to him about it for a long time prior to her arriving at legal age. It is likely that she feared her father would still object.

The other firemen say he is a splendid fellow, and will make a good husband. They had all become much interested in the outcome of the flirtation and were fully aware of the lieutenant's deep attachment for the girl.

SAYS FOOTPADS CAUGHT HIM.

W. S. Decker of No. 213 North Belmont avenue was held up between 12 and 1 o'clock yesterday morning while on his way home. The footpads secured $125, $80 in checks, his watch, chain and revolver, so he told the police yesterday. He stated that three men stepped from behind a tree, and one held a gun to his head while the others searched him. He could give only meager descriptions.

PROHIBITION.

VENTURA NOW ON DRY LIST.

PRESIDENT M'GUIRE MUST SIGN THAT ORDINANCE.

Court of Appeal Denies His Power of Veto in Case That Has Convulsed Metropolis of Bean County. Writ of Mandate Is to Make Law Effective.

Ventura's prohibition ordinance is in effect, and inferentially valid, according to a decision of the District Court of Appeals, rendered yesterday. The effectiveness of this ordinance, which was passed by the Trustees last April, has convulsed the coast city, and the decision has been awaited for weeks.

Application for a writ of mandate to force William McGuire, president of the Board of Trustees, to sign the ordinance was made to the Supreme Court, which referred it to the District Court without hearing. The case reached the District Court a month ago, and is disposed of in a decision by Presiding Judge Allen, concurred in by Judges Taggart and Shaw.

The purpose to make Ventura (San Buenaventura, officially,) a prohibition city was involved in a special election in March, where the anti-drys won by 75 votes. Notwithstanding this a majority of the five Trustees passed the prohibition ordinance, which makes the sale of liquor at any place, clubs included, a misdemeanor, punishable by as high as $300 fine and three months in jail, except sales for medicinal uses by licensed druggists, on prescriptions by licensed physicians, or for mechanical or chemical purposes, under rigid restrictions.

REFUSED TO SIGN.

After its passage, McGuire refused to sign the ordinance and make it effective July 1, as provided, for the reason that it would deprive the city revenue of $7200 license income, was a "cure worse than the disease," had been settled negatively by the vote of the people, and, above all, that he possessed, under the law of 1897, the veto power, and had vetoed it.

It is this veto power that the decision gives attention to, the other pleadings being dismissed without much discussion. The status of the executives in cities of the fifth class, under the law of 1897, is fixed, and the court, while not specifically passing on the validity of the ordinance, inferentially assumes that it is valid.

The law of 1897 requires all resolutions and ordinances passed by councils to be submitted to the Mayor or other executive officer for approval, but excepts such executives as have a voice and vote in the councils. McGuire had both voice and vote. The court holds that, while the act and its proviso are contradictory and ambiguous, the plain intent is obvious, and that this intent is not to invest the power of veto in the executive of Ventura. The decision says:

LAW IN THE CASE.

"To construe the act of 1897, as the respondent contends, to the effect that the president of the Board of Trustees of a city of the fifth class is given the veto power, is to say that the Legislature undertook to confer upon one member of the Board of Trustees, who should be selected to preside, power and authority to prevent the passage of any ordinance except by the approval of every other member of the Council except himself."

Such a construction is held to be "injustice and absurdity." The decision holds that the signing of the ordinance is merely a ministerial duty of the president, and orders the writ.

The suit was instituted by William Hamilton, W. L. Lewis and Charles Sewell, the Trustees who voted for the ordinance, and the city, a benefited party, against McGuire. With the ordinance in effect, as it will be after McGuire's signature is attached, it is likely the validity of it will be tested by a prosecution under its drastic provisions.

SUPPLIES SINEWS OF WAR.

The Good Roads Campaign Committee has received a contribution of $100 from the Altadena Improvement Association, to be added to the campaign fund. Accompanying the remittance was a letter instructing the committee to draw on the association for further funds, should they be necessary in order to carry on the crusade of education which has been planned.

C. A. Guildmach, an official of the Houston & Texas Central Railroad, is staying at the Hollenbeck for a few days. His family came with him from Houston yesterday.

HELD UP.

SHIPLOAD IS QUARANTINED.

Two Companies of Cadets on Small Steamer.

Y.M.C.A. Boys May Have to Be Vaccinated.

One Case of Smallpox Was in Their Camp.

Over 100 members of the Triangle Cadets, a military organization of the Y.M.C.A. of Los Angeles, are quarantined on the steamer City of Long Beach, half a mile outside of Dead Man's Island in the outer harbor of San Pedro. It is possible the young men will be kept isolated for two weeks on account of a case of smallpox which developed in their camp on Point Loma, near San Diego, just before they started for home yesterday.

When the steamer with the cadets on board arrived off Long Beach yesterday a deputy sheriff went out in a launch to meet it with a yellow flag to prevent a landing, and Capt. Thomas Keeney, of the City of Long Beach, headed for San Pedro.

Port Health Officer Weldon met the steamer in the outer harbor and declared the steamer in quarantine, but offered Capt. Keeney the alternative of returning to San Diego, submitting there to a fumigation and inspection and possibly returning with a clean bill of health.

Capt. Keeney replied that his engines were out of order, that fuel was running low and that he would prefer to remain in San Pedro. The quarantine was then established. The law declares that it must be for fourteen days if there is any danger of contagion.

INSPECTION TODAY.

Dr. Stephen D. Brooks, head of the Marine Hospital Service, stated last evening that the City of Long Beach reached port too late in the day to be regularly inspected, but that this would be done today, and all on board who have not recently been vaccinated would undergo this operation. If it then was decided that there was no danger of carrying the contagion, the quarantine might be lifted in a shorter time than the law provides.

The Triangle Cadets is an organization for young men and boys organized by Oscar B. Smith, who ranks as major and is in command of the organization. All are members of the local Y.M.C.A., and the two companies of nearly 125 members went to Point Loma on July 1 for a week's camping on the promontory of the bay.

The camp was named after Arthur Letts, president of the Y.M.C.A., and military duties and sports occupied the attention of the cadets during the week. Yesterday, when the camp broke up, preparatory to coming home, one of the young men, Corporal Walker of Company B, was found to be sick and it developed that he had smallpox. He was hurried to the Marine Hospital near Fort Rosecrans, at San Diego, and the balance of the cadets boarded the steamer and started for Los Angeles.

The officers and men of the Triangle Cadets who are quarantined on the city of Long Beach are:

VICTIMS OF QUARANTINE.

Maj. Oscar B. Smith, commander; Col. E. P. Kelly, military instructor; Lieut. W. G. Young, battalion adjutant; Robert Paulson, battalion sergeant-major.

Co. A—Capt. Archer, First Lieutenant Holmes, Second Lieutenant Johnson, First Sergeant Vines, Second Sergeant Courterier, Third Sergeant Reesland, Fourth Sergeant Calkins, Corporals Williams, Beeson, Stone and Johnson, Bugler Williams, and Privates Zimmer, Ziegler, Lillard, Vivratt, Sunley, Cooper, Peck, Davies, Eidler, Morgan, McBride, Mathews, Foster, George, Nichols, Burke, Johnson, Griffin, Park, Dickens, Schyker, Greene, Farmer, Leighton, Parraish, Lenk, Dietrich, Callaghan, Miles and Mickhill.

Co. B—Capt. Osgood, First Lieutenant Reeves, First Sergeant Thornton, Second Sergeant Tate, Third Sergeant Heied, Corporals Vandenberg, Morley (Walker is the cause of the trouble) and Roose, Privates Bradford, Eider, Minter, Dempster, Potts, Merrill, Temple, Amos, Winans, Clay, Daniels, Amsden, Groose, Rickenburg, Sims, Potts and Pulvis.

MAY HAVE LAND CAMP.

Besides these members of the Triangle Cadets are the members of the fife and drum corps and the crew of the steamer. They will all have to remain in quarantine, at least until after inspection today, and it is possible that the quarantine will be continued for the full two weeks. But if this be the case a camp will be established for them on land, for the present quarters on the steamer are so crowded that there are no facilities for the care of such a number.

In fact, the health officers of the port will hasten to provide a place where the cadets will be properly cared for, with plenty of room, thus greatly reducing the danger of infection, if such exists, by being able to segregate any who show symptoms of sickness.

The officers of the cadets, as well as the health officers, are puzzled as to the method by which smallpox became introduced into camp. The site was a breezy and clean one, and the best of regulations as to cleanliness and sanitation were maintained.

BIG TOURIST PARTY.

One Hundred and Forty in Special Train Due to Reach Los Angeles from East Tomorrow.

One of the biggest excursion parties of many years will reach Los Angeles tomorrow from the East—the Cortelyou Club of Brooklyn and Clique tourists, consisting of 140 members, mostly from Brooklyn and vicinity. Headquarters will be at the Angelus Hotel for four days, during which the travelers will visit the surrounding country and make sightseeing trips about the city.

The party, of which Frank W. Meyer is manager, was organized by the New York Central Railroad, and left New York about two weeks ago. L. F. Vosburgh, general eastern agent of that line, having general charge. On the way out the party stopped at Grand Cañon, and following its departure from Los Angeles next Monday will visit Santa Barbara, Del Monte, San Francisco, Portland, Seattle and Yellowstone Park, taking in Niagara Falls on the way home.

The special train in which the party travels includes six drawing-room and stateroom sleepers, an observation car, buffet library car, diner and a baggage car.

THE PUBLIC SERVICE.

SUMMARY OF THE DAY.

The street-ranting socialists who were arrested Tuesday night demanded jury trials in the Police Court yesterday, and refused to give bail. They will have a chance to stay in jail all summer, their trials being set for October.

Mrs. Finn's attorney failed to appear yesterday, and she will be arraigned today.

Judge Wilbur heard evidence yesterday in the contest between Charles A. Bedford, father of Lucille R. Bedford, and her aunt, Mrs. Lucie M. Lambourn, for the guardianship of the four-year-old child.

Mrs. Ada E. Moffatt's contested suit for divorce from James Moffatt on grounds of cruelty came to trial in Judge Conrey's court yesterday.

Evidence was presented in Judge Jamison's court yesterday against John La Pique, on trial on a charge of obtaining money under false pretenses from Baptiste Camgros.

AT THE COURTHOUSE.

CHILD AND GOLD HIS OBJECTS.

STORMY PAST CASTS SHADOWS OVER CONTEST.

Father Contends With Dead Wife's Relatives for Custody of Little Maid Who May Be Declared by Superior Court an Heiress in Her Own Right.

A preliminary move in the battle between Charles A. Bedford and his former sister-in-law, Mrs. Lucie M. Lambourn, over Mrs. Susan G. Mitchell's $225,000 estate, was made in Judge Wilbur's court yesterday. Depositions were presented to the court in support of the rival petitions of Bedford and Mrs. Lambourn for the guardianship of Bedford's four-year-old daughter, Lucille, the child of Mrs. Mitchell's deceased daughter, Aileen, who committed suicide in Prescott, Ariz., in April, 1907.

Bedford's former wife divorced him in Arizona in 1906, and from that time little Lucille has lived with her aunt, Mrs. Lambourn, and her grandmother, Mrs. Mitchell, until the latter's death in December, 1907. By Mrs. Mitchell's will of October, 1907, her entire estate was left to Mrs. Lambourn, while little Lucille was cut off with $5.

Bedford has commenced a contest to break the will, alleging that Mrs. Mitchell was insane at the time of its execution, and that but for undue influence she would not have destroyed former wills, by which little Lucille was bequeathed one-half of her grandmother's estate. In support of his effort to break the will, Bedford has applied to the court to be appointed his daughter's guardian, while Mrs. Lambourn contests this petition on the ground that Bedford is not a proper person to have the custody of the child.

Mrs. Mitchell's daughter, the former Mrs. Aileen Bedford, came of an excellent family, her grandfather being Andrew Glassell, a prominent member of the local bar. But Miss Mitchell, after leading a gay life in Los Angeles, went to Arizona, and, in 1901, married Charles A. Bedford, who was in the saloon and gambling business at Prescott. According to Bedford's own statement, under oath, he has been engaged for practically all his business life in the saloon, gambling and dance-hall business.

The Bedfords lived together for four years, and differences developed, due, friends of the mother say, to his relations with other women, while Bedford's friends assert that he had reason to complain of his wife's conduct. But after her suicide by shooting, Bedford has seen little of his daughter, who has been supported and cared for by her mother's family.

Bedford bases his claim to his daughter's custody on his competence to care for her interest in the litigation over her grandmother's estate, and declares that Mrs. Lambourn's private interest in the property makes her an improper person to have the child's custody. Mrs. Lambourn's friends assert that before Mrs. Mitchell's death she repeatedly offered to bequeath Lucille one-half of her estate if Bedford would agree to permit the grandmother to legally adopt the child, and that he refused to agree to this proposal.

Many depositions from Arizona people were presented to the court yesterday, and this morning the hearing of witnesses will begin.

TASTES DIFFER.

HUSBAND OPPOSED TRAVELING.

A taste for travel and an inability to agree with her husband, James Moffatt, a Rialto rancher, with his objections to physicians and surgical operations, are two of the reasons why Mrs. Ada E. Moffatt, No. 1032 South Olive street, appeared in Judge Conrey's court yesterday to secure a divorce from Moffatt on grounds of non-support and cruelty. Moffatt has filed a cross-complaint denying his wife's charges and asking a divorce on the ground that she deserted him in 1903.

Mrs. Moffatt testified that since their marriage, about twenty-five years ago, they have accumulated about $90,000 worth of community property, comprising valuable orange groves in San Bernardino county. She said that as far back as 1892, her husband struck her, and that in 1904 her husband opposed her visit to Canada.

He also refused to permit her to undergo a surgical operation, and when one was performed on her in Canada, where she remained two years, he delayed sending her enough money to pay her expenses to the Mediterranean. She therefore raised $3000 by a mortgage on their $15,000 South Olive-street property, and took the trip anyway. She returned to Los Angeles in 1906, and has lived here, while Moffatt has lived in Rialto.

Mrs. Moffatt stated that in 1903, her husband made cruel insinuations against her character because she invited his brother, Henry Moffatt, to the house, and that soon after her husband proposed that she get a divorce. This she refused. She stated that she and her husband differ widely in their ideas of what she should spend and where she should live, and that there is no congeniality between them.

Moffatt denies that three-quarters of the estate is community property, and says that he had $24,000 before he came to California, and that his property is not worth over $40,000. His wife asserts that he has sold portions of his holdings to make it impossible for her to benefit by any court judgment. The trial continues today.

DENY SIGNATURES.

ALLEGED OPTION REPUDIATED.

That John La Pique was never authorized to sell lots in the Corcoran tract for Mr. and Mrs. Richard Corcoran, the owners, and that an alleged contract of sale bearing their signatures was never signed by them, was asserted by the Corcorans yesterday during La Pique's trial on a charge of obtaining money under false pretenses from Baptiste Camgros in April, 1907.

La Pique adroitly questioned the Corcorans at length, in an effort to show that an option on six lots had been given by them to him with authorization to act as their agent for sale of the property, but this construction of the option was denied by the Corcorans. They said that they never, at any time, authorized La Pique to act as their agent. La Pique, who is his own attorney, took advantage of every technicality. Clashes between him and Deputy District-Attorney Fleming were frequent during the day.

Baptiste Camgros testified that La Pique sold him a lot in the Corcoran tract and gave him a contract of sale signed with the Corcorans' names. He said that not until he went to the Security Savings Bank, to get a deed to the property, did he discover that La Pique was not the Corcorans' agent and that he had paid $100 to him without consideration.

COURTHOUSE NOTES.

BREVITIES MISCELLANEOUS.

NATURALIZATION. Judge James yesterday admitted to citizenship J. W. Richards, C. W. Williams, Walter Wehner, Alderbert Feyes, Vahan Hachadoorian, Victor J. Scherb, G. Volpi, Thomas Connealy, P. G. Buzzi, A. Cheverria, John Munns, J. M. Hillock, Thomas Sullivan, Nils Martenson, Lorenzo Vignolo, O. B. Smith, B. Nasa, Jacob Askenasy, Daniel Crowley, Bozo Sentich and E. J. Halden.

INJUNCTION. P. D. Noel yesterday filed in the Superior Court an injunction suit against the city of Los Angeles to restrain the sale of a franchise July 27, for a cable incline railway to run from Marmion Way to West Avenue 43, as provided by the city ordinance of June 15. Noel states that he is a land owner in the region affected and that the construction of the railway will cut off access to his land and the land of others.

INJURIES. R. H. Carter, administrator of the H. R. Carter estate, yesterday filed in the Superior Court a suit against the Salt Lake Railroad system for $20,000 damages for the death of Homer R. Carter. It is alleged he was killed January 20, at the Macy-street crossing, in a collision between a trolley car and a passenger train.

INSURANCE. A. M. Bernhardt yesterday filed in the Superior Court a suit against the Northwestern National Fire Insurance Company to recover $800 insurance on his Woolward-avenue home, burned in August, 1907. He says that although he holds a policy in the company, payment of his claim has been refused.

INCORPORATIONS. Articles of incorporation were filed with the County Clerk yesterday by the Keller-Thomason Manufacturing Company, capital stock, $50,000, and the Leonard Filter Manufacturing Company, $150,000.

EMBEZZLEMENT. A complaint has been filed in Justice Selph's court charging Harry Woods, 18 years, with the embezzlement of 110 copies of Judge Wilbur's "Bear Stories I Have Told My Children," valued at $55. Woods is a ward of the juvenile court in whom Mrs. Minnie P. Vance, the complaining witness, has taken a great interest. He wished to earn some money for himself, he said, and in May Mrs. Vance supplied him with the books for sale at Long Beach. Woods has not been seen since then.

FICTITIOUS CHECK. Frank Alvarez yesterday pleaded guilty to uttering a fictitious check June 3, for $19, on the Fraternal Savings and Commercial Bank. Alvarez will be sentenced by Judge Wilbur July 17.

PARTNERSHIP. Judge Bordwell heard evidence yesterday in the suit of F. E. Alderson against F. O. Brock for a dissolution of their insurance partnership and $12,000 damages. Alderson asserts that when the partnership was formed in February, 1907, he contributed, without consideration, $5000 for the business, and that Brock has manipulated the affairs of the business to his partner's disadvantage in pursuance of a conspiracy with R. A. Smith. Brock denies these charges, and asks $10,000 damages for Alderson's alleged failure to live up to the partnership agreement.

GUESSING CONTEST. The Herald company yesterday filed in the Superior Court a suit against Grider & Hamilton to recover $2500, alleged due as the value of a lot to which a deed has been refused. The plaintiff alleges that in March, 1905, it entered into a contract with the defendants by which they agreed to give a deed to a lot to that person who should be successful in a guessing contest initiated by the Herald company, but that they have failed to carry out the contract.

INJURIES. A jury in Judge Monroe's court yesterday returned a verdict in favor of the Pacific Electric Railroad Company, which was sued by Benjamin Knotts for $15,000 damages for injuries sustained by him last January when stepping off a car at Whittier.

HABEAS CORPUS. Judge James yesterday dismissed the writ of habeas corpus issued in the case of Theodore Thompson, arrested by the Long Beach authorities on a charge of selling liquor in the Hotel Virginia of that city. The court ordered that Thompson be remanded to the custody of the Sheriff, as it was shown that he was not in custody at the time of the hearing.

CONDEMNATION. A jury in Judge Hutton's court yesterday heard evidence in the condemnation proceedings instituted by the Pacific Electric Railroad Company against F. C. Short to acquire a forty-foot strip of land across his villa property on Mission road for an additional line of track.

MAINTENANCE. Edward Eichstaedt yesterday gave $100 bail in Justice Summerfield's court for his appearance next Tuesday to answer to a charge of failure to provide for his minor child. His wife, Mrs. Bernice Eichstaedt of Sherman, lodged the complaint.

PNEUMONIA VICTIM.

Well-Known Orange Grower and Business Man of This City Dies in Camp Rincon.

J. M. Riley, a well-known orange grower of Los Angeles, who was for a long time interested in the California Clay Company and the Los Angeles Vitrified Pipe Company, died yesterday at Camp Rincon, after a brief illness of pneumonia.

Mr. Riley had been at the camp but a few days. His illness became so serious that his wife and daughter were summoned, and they reached his bedside Tuesday. He was about 60 years of age, and owned one of the finest old orchards near Covina. It contains about eighty acres, and is valued at $150,000. He also owned valuable real estate in this city and elsewhere. The family home is at No. 1105 Olive street.

Yosemite Valley.

Yosemite Valley now reached daily after short and pleasant trip via Southern Pacific to Merced. Yosemite Valley Railroad and twelve miles stage ride. Information may be had at City Ticket Office, No. 600 South Spring street, corner Sixth street, Los Angeles, or from any agent of the Southern Pacific.

THE INFERIOR COURTS.

PLACE IN JAIL FOR SOCIALISTS.

REFUSE TO FURNISH BAIL, SO THEY'LL REMAIN.

Police Justice Sets Their Cases for Late in October—Mrs Finn, Who Shot Faithless Lover, to Be Arraigned Today—Cigars and Lotteries Mixed.

The trials of four women and two men, members of the local socialist gang, who were arrested Tuesday night for speaking on the public streets without permits, were set for late in October, after the defendants had been arraigned before Justice Chambers in the Police Court yesterday.

The women refused to put up bail and went to the matron's department of the City Jail, stating that they would stay there until the time of their trial. Three months in the City Jail is no joke, even in cool weather. Three months there during the summer months bears a close resemblance to the place mentioned by Gen. Sherman in giving his famous definition of war.

"We will remain here until the time of our trial, and if the court convicts us we will not pay a fine, but serve out sentence," said Mrs. Johns, one of the prisoners, yesterday. "As soon as I get out of here I am going to take my soap box and go to the first street corner and begin preaching socialism again."

The police are preparing to handle another outbreak of the socialists. J. P. McNally, found guilty of speaking on the streets without a permit and sentenced to twenty days on the chain gang, was put at work on the trees yesterday. He declares he will not do another days' work, and the socialists have stated that if the officers of the gang, was put to work on the streets they will mob the gang and liberate the prisoners. When informed of the proposed mob, the officers grinned broadly and stated that they believe themselves capable of meeting such emergencies.

The socialists are arranging a programme whereby they will aim to have a certain number arrested every night. These men will attempt to pack the jail to more than its capacity. The police have arranged to put the overflow in the workhouse, down in the river bed, and are preparing to arrest all the lawbreakers.

Mrs. Finn in Court.

Shrinking from the gaze of the men who were in the courtroom, Mrs. Margaret Finn, charged with the murder of J. E. Mahaffey sat on a bench in the prisoner's dock of Justice Chambers's Police Court and awaited arraignment yesterday.

Not a dozen spectators knew who the woman was or with what she was charged. Few of them seemed to care. Unlike the arraignment of Mrs. Corwell some months ago, which crowded the courtroom to the doors, the first legal step in the prosecution of Mrs. Finn was practically unattended.

There is nothing of the bravado about the little woman who took the life of her lover after he had jilted her. Her face is deep lined, and she wears glasses, being near sighted. She remained in court more than an hour yesterday, and because of the failure of her attorney to appear, the case was set down for arraignment this afternoon.

Plead Guilty to Lottery.

Fifteen cigar dealers charged with violation of the State lottery law were arraigned in Justice Chambers court yesterday afternoon. Four pleaded guilty to the charge. The others will enter their pleas this afternoon. All were released on $50 bail.

NOVEL BUSINESS.

TROLLEY CARS OVER THE SEA.

TRAFFIC WILL BE RESUMED AT PORT LOS ANGELES.

Wires Strung Above Tracks on Famous Long Pier and Steamers Will Again Call—Tourists to Get Mile Ride Over Ocean—Scene of Great Activity.

Port Los Angeles and the long wharf are to continue in commercial use, the only change being in the substitution of electricity for steam and of one corporation for another. The Los Angeles-Pacific has begun this week placing poles and stringing wires over the double track that runs the wharf's entire length, a mile out over the ocean.

Arrangements have been made for lumber and other merchant vessels to land cargoes as in the Southern Pacific's time. The first will come in about two weeks. No definite agreement has been made for connecting with passenger boats, but this is expected to follow. The largest vessels afloat can anchor at this great pier, as they did for twenty years. Experience has shown electricity to be as great a motive power for freight as steam on short runs, and within a few weeks or by fall a scene of commercial activity similar to the palmy days of Port Los Angeles may be witnessed.

In addition to business, parts of the pier may be given to amusement. There are no immediate plans for this, but it is always a popular fisherman's resort. Under the Southern Pacific regime a passenger train came to meet boats, and whisked the people right out, and goods went out the same way, so that there was no port established to benefit Santa Monica or no population located there. With the frequent trolley trams the conditions will be changed and Port Los Angeles, far from being deserted, should become a greater center of traffic than ever.

The ride on the pier in itself will be a pleasure to be found nowhere else, an experience that comes but a few times to most people. From the sea end there is a scene that is worth a trip, even though there are no other amusements provided. On a small scale one may get a sea voyage without any accompanying seasickness, as well as a fine view up and down the coast. It will be a unique attraction. Every tourist who comes to Southern California will want to see it.

While nothing is known to have been done along this line, it need surprise no one to see Port Los Angeles an important oil-shipping point in time. Already the Associated is shipping oil from the Sherman field via Redondo, hauling it in Los Angeles-Pacific cars. This road has no wharfage at Redondo. The long wharf is close—within fifteen miles—of the fartherest wells at Sherman or Salt Lake, and much nearer than Redondo, the next closest port. A pipe line will doubtless be the means of transportation for the Associated in time if shipments are large, but smaller companies may do much business by cars. Despite five pipe lines to tidewater at Santa Maria the Pacific Coast Railway is still doing an enormous business in moving oil. In fact, it may be said that oil tonnage has given that little narrow-guage line new life. The Los Angeles-Pacific is getting ready for this, and its tank cars are coming in.

Miniature Railway in Canyon.

Frank Lawton, manager of the resort in Santa Monica Cañon, will have a miniature steam railway built within two months to run up the cañon about three miles, he says. It will be somewhat similar to the little Venice line, but will run through natural scenery, and will be much longer.

The University Club will have its high jinks in the cañon on August 1, and the Foresters of America will have a picnic on August 25.

LIFE SAVERS.

DESERT SIGNS AS POINTERS.

CHAMBER OF COMMERCE TAKES FURTHER ACTION.

Directors Call Attention of Sister Counties of Importance to Prospectors and Travelers of Directions to Find Water—State Appropriation for This Purpose Available.

The directors of the Chamber of Commerce yesterday afternoon took up again the matter of desert-water supplies, their conservation and protection from pollution, and the necessity for guideposts to direct the traveler to them, a matter which has been called up each year. The interest showed itself in no way abated, and the necessity for continual agitation was fully recognized.

Attention was called to the fact that the erection of guideposts, and that the erection of guide posts, and that unless care is taken the signs already up may easily fall into a condition of uselessness, that more are badly needed, and that the summer is the time to act.

George W. Parsons was present to call attention to the act of the Arizona Legislature in passing a similar appropriation for guideposts as the outcome of the agitation here and the resolutions introduced by the California delegation and passed at the American Mining Congress at El Paso. He submitted several photographs of desert scenes showing guideposts in proper condition and others needing attention badly; another showing the grave of an unfortunate traveler who perished of thirst on the burning sands and in the distance a guidepost erected too late to help him. The exhibits made a strong impression on the directors.

It was decided to instruct the Mining Committee to give the matter attention and take it up with the proper authorities. The Supervisors of Los Angeles, Inyo, San Bernardino, Riverside, San Diego and Kern counties are to be asked to report if all sign posts sent to them were erected, and if in proper condition now, and their attention called to the need for keeping all desert wells and water supplies free from pollution, also from obscurity by reason of shifting sands.

Occasional publication of sign-posts' locations, especially during the heated term, is requested, as well as inquiry into the desirability of more as the appropriation is not more than half exhausted. Attention of other counties with desert territory will be called to the fact that posts are to be had on application to the State authorities.

Here is a list of the posts that have been shipped to these counties: Inyo county, to Keebe, 100 posts and 152 sign-boards, January, 1906; Riverside county, Mecca, 36 posts and sign-boards, March, 1906; Kern county, Bakersfield, 26 posts and sign-boards, March, 1906; Los Angeles county, 20 posts and sign-boards, June, 1906; San Bernardino county, Daggett, 30, complete; Needles, 30, complete; Victorville and Barnwell, 25, complete, each, June, 1906. The list fails to show any move by San Diego county or any attempt to put up any new signs within the last two years.

The chairman of the Mining Committee that has the matter within its jurisdiction is Capt. H. Z. Osborne, who presented the desert-water resolutions at the mining congress at El Paso.

The Times has devoted columns to this important question for years past, and will do so in the future. It is a subject that should never be allowed to rest until full protection is afforded the traveler and prospector, and then further agitation will be needed to keep the question constantly before the people that matters may not be allowed to lapse into their former state—a needless and foolish sacrifice of human life that has been going on unchecked, ever since the days of '49, and before, under the Mexican and Spanish rule.

LIVES HERMIT LIFE.

Grandson of Former President Andrew Johnson Secludes Himself in Tennessee Mountains.

[BY DIRECT WIRE TO THE TIMES.]

BRISTOL (Tenn.) July 8.—[Exclusive Dispatch.] A guardian has been appointed for Andrew Johnson Stover, grandson of Andrew Johnson, former President of the United States.

Stover for more than thirty years has lived the life of a hermit in the mountains of East Tennessee. The guardian was appointed to look after the interests of the old man in the Johnson estate at Greenville.

Stover as a boy played on the White House grounds while his mother was mistress of the Executive Mansion during the administration of Johnson. After the death of his mother, Stover was never regarded as mentally sound. He immediately took refuge in the mountain fastnesses, where he has since lived, subsisting on berries, fruits and small game. He is now 55 years old.

He has ventured into the settlements only when necessity forced him.

Persons will never know what a delicious breakfast food is until they have eaten

DR PRICE'S WHEAT FLAKE CELERY FOOD

the ideal food for all classes, the result of years of investigation.

For sale by all Grocers

Men's Suits

$14.75

Values to $25.00

An unequaled opportunity to get a smart, thoroughly desirable suit of clothes at a great deal less than value.

In an establishment like ours, selling so many suits each week, showing so many styles and patterns—and constantly adding new ones—many short lines occur—which must be closed out quickly in order to keep our stocks in good condition.

Our $14.75 suit table receives these short lines. The suits are present day styles—from Stein-Bloch and other famous makers. Values to $25.00 among them.

We are glad enough to take a loss—and you will be glad enough to get suits like these, at the price. See them—then you will understand.

We Fill Mail Orders

Harris & Frank (INC)
Leading Clothiers
437-439-441-443 South Spring
Between Fourth and Fifth Streets.

CORONADO TENT CITY

Where Everybody Goes

The Most Unique, Largest, Gayest Resort in California
The Booklet Tells—

Tent life provides all the comforts you've been accustomed to. Round trip $4.00.

Music, bathing, dancing, boating, fishing. See E. W. McGee, 334 South Spring.

Santa Fe

Accept Our Invitation To Take a Free Trip To

Ramona Park

In the San Gabriel Valley, seventeen minutes from the heart of the city

We feel so sure you will become enthusiastic and want a home at Ramona Park as soon as you see it, that we invite you to go out the very first day possible—at our expense. Call at our office any day for free tickets.

Althouse Bros. Suite 618-23. 430 South Broadway. Main 263. Home Ex. 263

Special Prices to Immediate Builders

SECURITY SAVINGS BANK

Security Building
Cor. Fifth and Spring Sts, Los Angeles

SECURITY FOR SAVINGS

—This Bank has a capital paid in and reserve of $1,200,000.00.

—It has 45,000 depositors.

—All its deposits are invested in interest bearing securities of the first class.

—Its loans are all examined and approved in writing by a board of 14 directors, which meets each week for this purpose.

—It makes no loans to its Officers or Directors.

—It carries at all times a proper and safe cash reserve, and when it has a larger cash reserve than necessary for the accomodation of its Depositors, it loans the surplus at home at reasonable rates of interest.

—It transacts a savings banking business in all respects in accordance with the laws of the State of California.

4% Interest Paid

ON SIX MONTHS' CERTIFICATES OR TERM DEPOSITS

82

MEN'S TWO-PIECE SUITS

$20 to $25 SUITS **$15.50** | $30 and $35 Suits **$21.**

MATHESON & BERRY
BROADWAY, COR. 3rd

"TOP RUNG OF THE QUALITY LADDER"

HANAN SHOES
FOR MEN AND WOMEN
CATALOGUE SENT ON REQUEST

6th Bakery
TWO STORES
461 S. BROADWAY 239 S.

OFFICE FURNITURE

Desks, Tables, Chairs, Filing Cabinets, Book Cases, Opera and Church Furniture.

R. D. Bronson Desk Co.
542 So. Spring.

UNION
Cloak and Suit
225 South Broad

MINES AND MINING.

PROANO MINE UNDER OPTION.

Local Man Secures the Famous Antigua.

Located Over Three Hundred Years Ago.

Johnnie Mine Will Close Down Tonight.

Colie Timmons, a mining man operating in Mexico, who has resided here for the past six years, has obtained an option upon the famous old Proano mine, near Fresnillo, Zacatecas. He will leave for the East on business connected with his acquisition and arrangements will be made to work the old producer on a big scale and restore it to some of its former splendor. Timmons is associated with J. P. Whitney, president of the Whitney Glass Company of Philadelphia, in other properties in the republic, notably the Varones mine, between Tazco and Zacualpan, in the State of Guerrero.

The Proano mine is one of the oldest in the entire republic, having been located as far back as 1545, nearly 350 years ago. For 300 years, prior to 1829, it was worked under different Spanish ownerships, but the record of its production, which must have been immense, has been lost.

In 1829 it was taken over by the Fresnillo-Zacatecano Mines Company, an English concern, and worked continuously for thirty years. During that time the heaviest machinery ever brought to the western country was installed, after being hauled from Vera Cruz by bull teams. The work of transportation alone consumed two years and part of the plant still remains as proof of the fabulous expense which the English company went to. All the machinery is, of course, now out of date, but some idea of its power can be gathered from the fact that one steam engine cylinder is eighty inches in diameter, with a stroke of nine and a half feet. Two Cornish pumps, then the largest on the entire American continent, had twenty-four-inch discharge pipes. The patios in which the ore was reduced were the greatest in Mexico, 1150 feet square, and two sides of the square were solidly covered by buildings for officials and managers of the company.

During this thirty years the production was very large, but records have been lost and the company later discontinued work and the property eventually reverted to the Mexican government for taxes. That large profits were made is proved by the fact that the Governor of Zacatecas borrowed $1,500,000 as a forced loan and omitted to return the sum. At the time the English company took charge the property was developed by a shaft to the 700-foot level. The paralysis of all enterprise which followed the retreat of Juarez before the French in 1867 caused the withdrawal of the mine force and the works were permitted to fill with water. Before that time thirty-five shafts running from 500 to 1400 feet in depth were put down, but the property has never been pumped out and there is no record of the amount of ore in sight.

In 1883 the mine passed into the hands of the Ortega family, then represented by Gen. Ortega, one of President Diaz's right-hand men. He reopened the property on a large scale with a system of quarries ranging in width from 50 to 150 feet in width and from 300 to 400 feet in length. Work was continued until the depreciation of silver in 1892 and during that time the Ortega family extracted $12,000,000 by the primitive patio method of reduction, which cost in the neighborhood of $8 per ton.

During the last six months Timmons has been conducting exhaustive cyanide tests and finds that, by the installation of modern methods, the ore can be reduced and mined for about $4 Mexican money. It is estimated that there are 250,000 tons of ore exposed in the quarry workings and the rolling dumps actually contain 2,500,000 tons which run from $4 to $7. The value of the exposed ore will run from $5 to $10 Mexican and it is therefore anticipated that profits of close to $1,000,000 can be recovered from what is actually in sight. The mines cover about 250 acres.

At the Varones mine, in Guerrero, which has been prosecuted continuously Timmons for the past three years, during which time 2000 feet of development has been completed. The shipping ore runs about $250 Mexican money and is being sent to the Aguascalientes plant. So far, about $300,000 worth of ore has been shipped. Both the Tazco and Zacualpan mining districts date back three hundred years.

Johnnie Closes Down.

A telegram was dispatched to the superintendent of the Johnnie mine yesterday telling him to close down at once and make preparations for final shut-up of the mill. The accumulation of the bins will be run through the mills at once and the property will be left in charge of a caretaker until the reorganization plans have been perfected.

A. C. Wragg, who was elected president of the company at the last stockholders' meeting, after using every endeavor to secure proxies to insure his own election, has deserted the sinking ship and tendered his resignation yesterday. It was immediately accepted and A. D. Myers appointed in his place. This leaves one directorship vacant and it will also be necessary for the board to select another vice-president.

Those who have taken the lead in the work of resurrection were busy yesterday and many discussions were held with the attorney for the company. It is now proposed that an assessment of 1 cent per share be levied upon the capital stock of the present organization instead to turning the assets of the concern over to a new company. While the Johnnie Consolidated is a Nevada corporation it is pointed out that its affairs are conducted in California and it is therefore hoped that some method of making such an assessment legal will be found. Opinions on the legality of such a step vary materially and it may yet be necessary to reorganize completely and begin in the first instance.

It is practically assured that all creditors of the company will place their claims in the hands of the Board of Trade and that the company will issue ninety-day notes secured by a deed of trust to all its property. It is believed that the mine has a chance to succeed under a management divorced from stock-jobbing methods. It is doubtful, in any event, whether the possessions of the company would bring enough to cover all claims if offered piecemeal. The assessment that A. D. Myers would levy, the lead in reorganization plans has strengthened the hope that, with a little time, the property can be put in good shape.

Mr. Myers will leave for the mine to-

WILL OBSERVE

WASHINGTON, July 8. President Roosevelt has directed Commander Robert E. Peary to make observations along the coast of Greenland, and for the Coast Survey during his search in the steamship

MINES AND MINING.

PROANO MINE UNDER OPTION.

Local Man Secures the Famous Antigua.

Located Over Three Hundred Years Ago.

Johnnie Mine Will Close Down Tonight.

Chas Timmons, a mining man operating in Mexico, who has resided here for the past six years, has obtained an option upon the famous old Proano mine, near Fresnillo, Zacatecas. He will leave for the East on business connected with his acquisition and arrangements will be made to work the old producer on a big scale and restore it to some of its former splendor. Timmons is associated with L. P. Whitney, president of the Whitney Glass Company of Philadelphia, in other properties in the republic, notably the Varones mine, between Taxco and Zacualpan, in the State of Guerrero.

The Proano mine is one of the oldest in the entire republic, having been worked as far back as 1565, nearly 350 years ago. For 300 years, prior to 1829, it was worked under different Spanish ownerships, but the record of its production, which must have been immense, has been lost.

In 1829 it was taken over by the Fresnillo-Zacatecano Mines Company, an English concern, and worked consistently for thirty years. During this time the heaviest machinery ever brought to the western country was installed, after being hauled from Vera Cruz by bull teams. The work of transportation alone consumed two years, and part of the plant still remains as proof of the fabulous expense to which the English company went to. Of the machinery is, of course, now out of date, but some idea of its power may be gathered from the fact that one steam engine cylinder is eighty inches in diameter, with a stroke of nine and one-half feet. Two Cornish pumps, then the largest on the entire American continent, had twenty-four-inch discharge pipes. The patios in which the ore was reduced were the greatest in Mexico, 1150 feet square, and two sides of the square were solidly covered by buildings for officials and managers of the company.

During this thirty years the production was very large, but records have been lost and the company later discontinued work and the property eventually reverted to the Mexican government for taxes. That large amounts were made is proved by the fact that the Governor of Zacatecas borrowed $1,500,000 as a forced loan and omitted to return the sum. At the time the English company took charge the property was developed by shaft to the 700-foot level. The paralysis of all enterprise which followed the retreat of Juarez before the French in 1867 caused the withdrawal of the mine forces and the works were permitted to fill with water. Before that time thirty-five shafts running from 200 to 1600 feet in depth were put down, but the property has never been pumped out and there is no record of the amount of ore in sight.

In 1899 the mine passed into the hands of the Ortega family, then represented by Gen. Ortega, one of Presidio Diaz's right-hand men. He reopened the property on a large scale with a system of quarries ranging in width from 80 to 150 feet in width and from 300 to 400 feet in length. Work was continued until the depreciation of silver in 1892 and during that time the Ortega family extracted $32,000,000 by the primitive patio method of reduction, which cost in the neighborhood of $8 per ton.

During the last six months Timmons has been conducting exhaustive cyanide tests and finds that, by the introduction of modern methods, the ore can be reduced and mined for about 50 Mexican money. It is estimated that there are 350,000 tons of ore exposed in the quarry workings and the old dumps actually contain 2,500,000 tons which run from $4 to $7. The value of the exposed ore will run from $10 to $10 Mexican and it is thereby anticipated that profits of close to $5,000,000 can be recovered from ore actually in sight. The mines cover about 250 acres.

The Varones mine, in Guerrero, which has been prosecuted continuously by Timmons for the past three years, during which time 3000 feet of development has been completed. The shipping ore runs about $250 Mexican money and is being sent to the Aguascalientes plant. So far, about $30,000 worth of ore has been shipped. Both the Taxco and Zacualpan mining districts date back three hundred years.

Johnnie Closes Down.

A telegram was dispatched to the superintendent of the Johnnie mine yesterday telling him to close down at once and make preparations for final clean-up of the mill. The accumulation of the mine will be run through the mill at once and the property will be left in charge of a caretaker until the reorganization plans have been perfected.

C. Wagy, who was elected president of the company at the last stockholders' meeting, after using every power to secure proxies to insure his own election, has deserted the sinking ship and tendered his resignation yesterday. It was immediately accepted and A. D. Myers appointed in his place. This leaves one directorship vacant and it will also be necessary for the board to select another president.

Those who have taken the lead in the work of resurrection were busy all yesterday and many discussions were held with the attorney for the company. It is now proposed that an assessment of 1 cent per share be levied upon the capital stock of the old organization instead to turning the assets of the concern over to a new company. While the Johnnie Consolidated is a Nevada corporation it has been found out that its affairs are conducted in California and it is therefore believed that some method of making such an assessment legal will be found. Opinions on the legality of such a move vary materially and it may yet be necessary to reorganize completely as suggested in the first instance.

It is practically assured that all the stock of the company will place their options in the hands of the Board of Directors and that the company will issue ninety-day notes secured by a mortgage to all its property. It is believed that the mine has a chance to be worked under a management divorced from stock-jobbing methods. There is doubtful, in any event, that the possessions of the company will bring enough to cover all the notes offered piecemeal. The opinion that A. D. Myers would take the lead in reorganization plans is strengthened the hope that, with him at the helm, the property can be put in good shape.

Myers will leave for the mine tonight to pay off the men and will make all necessary arrangements for the final clean-up. Mr. Moselle, of San Francisco, representing large stockholders in the north, was in the city yesterday and took part in the discussions over the company's future. It is understood that his stock will be voted for in any plan suggested by Myers.

Clark Copper Deliberates.

The directors of the Clark Copper Company held a meeting yesterday afternoon to consider offers of mining property which have been suggested as affording means by which salve could be obtained for Greenwater wounds and by which the $70,000 surplus now resting in a local bank could be put to work. While definite details could not be obtained, it is believed that two of the properties are in Mexico and the other in Arizona. Each is tacked to a commission demanded by those who have brought them to the company's attention and each appears to have its supporters. It is believed, however, that present negotiations will end in definite action and that stockholders will be given another run for the money that is left.

RAISE IT.

CAMPAIGN FOR CITRUS DUTY.

F. Q. STORY AGAIN WILL LEAD FIGHT FOR INCREASE.

Committee of Nine Named by the Protective League to Carry on Battle Until Important Industry Is Properly Protected—Gum Disease Investigation.

The campaign of the Citrus Protective League and its allies for an increase in the tariff on lemons from one cent a pound to one and one-half cents is on. It was committed to an Executive Committee of nine at a meeting of the Administrative Committee yesterday afternoon at the Chamber of Commerce. As in the fight for the original tariff ten years ago, F. Q. Story probably will be the chairman of the Executive Committee and the leader in the fight.

By its decision yesterday the Administrative Committee will fight for three things—an advance of one-half cent in the tariff on lemons, an adequate tariff for all other citrus fruits, but in no case a reduction of present tariff, and the election of United States Senators by direct vote of the people.

The new Executive Committee is composed of the seven members of the former committee and two additional. They are: F. Q. Story of Alhambra, C. C. Chapman, Fullerton; W. G. Fraser, Riverside; E. M. Lyon, Redlands; E. S. Moulton, Riverside; W. E. Sprott, Porterville; C. C. Teague, Santa Paula; C. E. Ramsey, Riverside, and A. F. Call, Corona, the last two being the new members. This committee will elect A. G. Kendall secretary and have its headquarters at Room No. 829, H. W. Hellman building.

The Administrative Committee elected C. C. Chapman, president; Mr. Story, vice-president, and Mr. Kendall, secretary. Its work will be concentrated in the Executive Committee.

During the session there was some discussion of the phases and expectancies of the tariff fight. B. A. Woodford of the Fruit Growers' Exchange said the short crop of Sicilian lemons in the last two years had given the home-grown fruit a fighting chance, but that this year the old conditions returned and that the home growers would have all they could do to hold their own. As it is, the home growers are supplying only 40 per cent. of the consumption, but he believed with an increase of one-half a cent in the tariff the home grower would approximate 75 per cent. of the consumption.

Several expressed the belief that with an increase in the tariff (E. F. Van Luven of Colton advocated a two-cent tariff) the available area for lemon growing would be planted and the output greatly increased. C. C. Teague gave it as his opinion that the acreage had increased under the present tariff, but that there was much available land for lemon growing. He was not prepared to say that an increase of one-half a cent would give the home growers control of the market.

Secretary Kendall told of his visit to San Francisco to attend a meeting to promote tariff maintenance, at which Senator Perkins and Congressmen Needham, Knowland and Kahn were present. This meeting authorized a committee of five which is to take charge of the tariff campaign and obtain statistics to be used before the Ways and Means Committee. He also explained that he was in correspondence with citrus organizations of Florida and other States, and that progress in the tariff fight was being made.

George Frost of Riverside proposed a resolution asking the Department of Agriculture to investigate the gum disease in trees which has been prevalent, and this was adopted after a discussion. It developed that the government had declined to undertake an investigation, while the State of California had one in progress, and this led to the suggestion that all citrus-growing States be asked to join in the demand for investigation.

OUTLOOK GOOD.

New Mexican Mine Which Had to Shut Down During Financial Depression May Soon Open Up.

[SPECIAL CORRESPONDENCE OF THE TIMES.]

SANTA FE (N. M.) July 5.—Private advices received here indicate that the prospects are excellent for an immediate adjustment of the affairs of the Comanche Mining and Smelting Company, one of the largest corporatfons operating in New Mexico, with mines and mills in Grant county.

The details are not known fully, but it is understood that the settlement means a reorganization by which the company will be put on a solid footing financially, all the indebtedness paid in full, and operations resumed in the near future. E. A. Wayne, the trustee, is now in Milwaukee, where the officers and main stockholders of the company reside, and it is reported he is making good progress toward the straightening out of the company's difficulties, the company having been forced into a receivership soon after the financial stringency last fall. It owns one of the most valuable groups of claims in the Territory, and when its mines and smelter are in operation employs upward of 2000 men. An assessment of ten cents a share was made with which to pay off the indebtedness.

The resuming of operations by this company will lend a great impetus to the mining industry of New Mexico.

WILL OBSERVE ARCTIC TIDES.

WASHINGTON, July 8.—President Roosevelt has directed Civil Engineer Robert E. Peary, U.S.N., to make tidal observations along the Grantland and Greenland shores of the Polar seas for the Coast and Geodetic Survey, during his search for the North Pole in the steamship Roosevelt. The President believes that such observations will throw light upon the coast survey theory of the existence of a considerable land mass in the unknown sea of the Arctic.

If You Want to Go East C. Haydock, Agt. Illinois Central R.R., 118 W. 6th., L. A.

Red Eyes and Eyelids, Weak Eyes and Tired Eyes Need Murine Eye Tonic.

Semi-Annual Clearance Sale

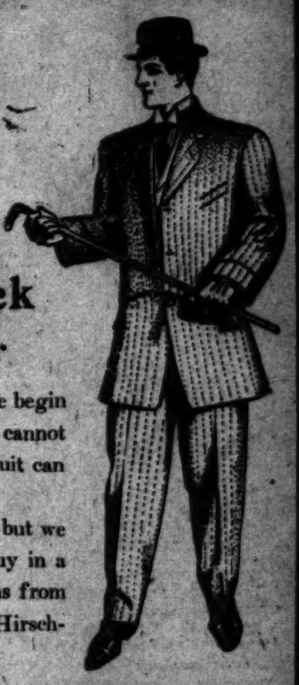

A Clean Sweep Sale of the Entire Stock

The Clothing Event You Have Been Waiting For

Following our unchangeable policy of closing out all clothing in season, regardless of loss, we begin this morning by placing the entire stock of high-class hand tailored suits on sale at prices that cannot be matched. We have an elegant stock of suits to select from, and no man who needs a new suit can afford to lose time in taking advantage of the values we offer.

We are not agents for any one particular line, bound by contract to sell no other clothes, but we are at liberty to go into the open market and buy where we choose. We pay spot cash and buy in a way that enables us to undersell many other stores. We offer you the best styles and patterns from several of the best makers of men's clothes in America, including The Washington Co., Hirsch-Wickwire & Co., Michael-Stern & Co., B. Kuppenheimer & Co., and several others.

$18.50 For Your Choice of All $25, $30 and $35 Hand-Made Suits

All our very finest high class suits in browns, tans, olive tints and fancy mixtures as well as the staple blues and blacks. Absolutely none reserved. In style, fit workmanship and material, these garments have no superior in America at the regular prices we ask. You ought to get two or three while you can buy at $18.50.

Choice of All $15, $18, and $20 Hand-Made Suits **$12.50**

These are all this season's suits and include all the popular new novelties as well as the staple blues and blacks. Strictly hand tailored garments that will please the most particular man. Your money back if you can match these values anywhere.

Every suit is backed by Lowman's iron-clad guarantee just the same as if you paid full price. If workmanship or material should prove faulty we will replace the suit or give you your money back. We will refund your money if you can go elsewhere and find as good values for the price.

Lowman & Co

129-131-133 S. SPRING ST.

200,000 People Eat

BRADFORD'S IMPROVED CREAM BREAD Every Day

HEWITT ADV. CO.

JELL-O The Dainty Dessert

PREPARED INSTANTLY. Simply add boiling water, cool and serve. 10c. per package at all grocers. 7 flavors. Refuse all substitutes.

$2,000 FOR SHORT STORIES

SUNSET is in the field for short stories—the best short stories of western out-of-door life that can be written.

The attention of all writers is called to this announcement, which means that between this date and July 31 cash prizes amounting to $2,000 will be paid for fifteen stories of the character desired. This amount will be divided into the following prizes: **First prize, $500; second prize, $250; third prize, $200; fourth and fifth prizes, $150 each; five stories at $100 each; five stories at $50 each.**

The only limitations put upon writers are that the manuscripts shall run between three thousand and eight thousand words; that they shall relate in some manner to the country west of the Mississippi River, or to any locality north of the equator in lands washed by the Pacific, although preference will be given those relating to the Western States. They must all relate to the out-of-doors, and be buoyant, cheerful, and hopeful.

All stories should reach this office not later than July 31, and prize winners will be announced in the October number. The author's name and address should not be attached to the manuscript, but should be submitted in a separate sealed envelope which should simply bear the title of the story. The stories will be passed upon by three readers, all of them independent of the editorial staff. All manuscripts not receiving prizes, or purchased independently, will be returned at the close of the competition, providing stamps for such return are enclosed. All should be typewritten, and should be plainly addressed: "Short Story Contest, Sunset Magazine, San Francisco, California."

TO LET, FOR SALE OR EXCHANGE

This Cottage 146 Frazier Ave.

Two Small Cottages

Ten Apartments

C. B. Griffin, *Ocean Front and Hollister Avenue* OceanPark

AUCTION

Extraordinary

Friday, July 10, at 10 a. m.

1262 E. 37th Street

7 Rooms of Fine Furniture

Consisting in part of fine Vernis Martin beds, springs, mattresses, bedding, dressers, commodes, chairs, rockers, center tables, elegant parlor furniture, Axminster, Brussels and ingrain rugs, extension table and chairs to match, fine parlor goods, one McDougall kitchen cabinet, Peninsula steel range, porcelain lined refrigerator, 100-piece dinner set, lot of other dishes and cooking utensils, garden tools, lawn mower, hose, sofa pillows, couches, clocks, bric-a-brac, lace curtains, portieres, lot of carpenter tools. These goods have only been used 2 months and are in fine shape, good as new. Sale positive, no reserve or limit. Parties leave city immediately after sale. Don't miss this chance. NOTICE—We are in no way connected with any other house in the city. L. A. AUCTION & COMMISSION CO. Office 730 So. Spring St. W. O. TRASK, Auctioneer. Phones: F 1719, Broadway 1567.

Auction

Of Entire Furniture of 10-Room Residence,

Saturday, July 11 at 10 a.m.

At 841 South Hill street, consisting in part of couches, polished oak and wicker rockers, lace curtains and portieres, quartered oak dressers and chiffoniers, Axminster and Brussels carpets and rugs, polished oak folding beds, bedding, tables, wardrobes, hall and stair carpets, brass, enameled beds, polished oak extension table, three English breakfast tables, dining chairs, china, glassware, gas range, kitchen utensils, etc.

C. M. STEVENS, Auctioneer.
Office 203 Tajo Bldg. Both phones.

Auction

Chattel Mortgage Sale of New High Grade Furniture of the Princeton Apartments.

1513 Girard street, on Thursday of next week, July 16th, at 10 a.m. and 2 p.m., above goods can be purchased as a whole up to Saturday, the 11th. House for rent, reasonable. Permit to inspect the goods can be obtained by calling at my office, 203 Tajo Bldg., First and Broadway.

C. M. STEVENS, Auctioneer.

Rainier Beer

$1.35 per doz., Large Bottles Exchanged

At All Dealers

Shoes at Half and Less

The big bargain tables of the Mammoth Shoe House in many instances contain shoes at half price and less. There are big doings now on. The Mammoth Shoe House, 519 South Broadway.

IT WILL PAY

Any one contemplating building, to visit our show room, 720 South Olive street.

WESTERN ART TILE WORKS, Factory, Tropico.

Auctions

Auction

Thursday, July 9 at 2 p. m.

730 S. Spring and 729 S. Main

Two fine lots of household goods consigned to us for positive sale, consisting in part of iron beds, springs, mattresses, beddings, dressers, commodes, ice boxes, chiffoniers, sideboards, buffets, extension tables, chairs, rockers, center tables, kitchen cabinets, roll top desks, piano, library table, davenports, couches, parlor sets, wardrobes, body Brussels, French velvet, Axminster, ingrain rugs and carpets, fine lot of dishes, cooking utensils, bric-a-brac, lace curtains, portieres, gas ranges, gas plates; in fact, everything necessary to furnish the home. Sale positive, no reserve or limit. NOTICE: We are not connected with any other house in the city. L. A. Auction and Commission Co., Office 730 S. Spring. W. O. Trask, Auctioneer. Phones F1719—Broadway 1567.

Auction

Desirable furnishings of a private residence removed for convenience of sale to our salesrooms, second floor,

830-32 SO. MAIN ST.

FRIDAY, July 10, 10 A.M. and 2 P.M.

consisting of 1 fine upright piano, upholstered parlor pieces, morris chairs, sanitary couch, polished oak and maple leather seat rockers and chairs, birdseye maple, quartered oak and mahogany dressers and chiffoniers, oak library table, fine center stands, wardrobes, mission oak oval extension table, leather seat chairs to match, ladies' desks, polished oak buffet, mission oak combination bookcase and desk, and chiffoniers, enameled iron and brass beds, springs, hair mattresses, bedding, upholstered couch, pretty pictures, steel engravings, wardrobes, body Brussels, velvet tapestry and cashmere art squares and rugs, dishes, gas range, refrigerator, kitchen tables, utensils, etc., etc. RHOADES & RHOADES, Auctioneers. Phones F 1269, Main 1269.

Auction

Of High Grade Furniture

Thursday, July 9, at 10 a.m.

At 854½ Valencia street, comprising handsome wicker, Mission and golden oak rockers, leather easy chair, couches, mahogany and polished oak dressers and chiffoniers, Smyrna, Moquette and Brussels carpets and rugs, Bagdad portieres, velvet hall and stair carpet, polished oak parlor tables, large carved Mission oak extension table, buffet and chairs to match in leather, inlaid linoleums, coal and gas ranges, etc.

C. M. STEVENS, Auctioneer,
Office, 203 Tajo Bldg., Both Phones.

Auction

Unclaimed Baggage

Removed for convenience of sale from THE NATICK HOUSE to our salesrooms, second floor,

830-32 S. Main St.

Thursday, July 9, 10 A. M.

Consisting of 250 trunks, valises, telescopes, leather suit cases, packages, etc. Will be sold with contents, unopened.

RHOADES & RHOADES, Auctioneers.
Phones—F1269, Main 1269.

Thos. B. Clark

AUCTIONEER

632 So. Spring Street.

P1907 Broadway 1931

The Times-Mirror Company.

H. G. OTIS....President and General Manager.
HARRY CHANDLER.....Vice-Pres. Assistant Gen. Manager.
MARIAN OTIS-CHANDLER.....Secretary.
ALBERT McFARLAND.....Treasurer.

PUBLISHERS OF

Los Angeles Daily Times

Vol. 34, No. 36. Founded Dec. 4, 1881.
Daily, Weekly, Sunday, and Weekly Magazine. Twenty-seventh Year.

EVERY MORNING IN THE YEAR.

THE NEWS—Our Associated Press service covers the globe, transmitting over 15,000 words daily, not including special.
TERMS—Daily, Sunday and Magazine, 75 cents a month, or $8.00 a year; Daily, without Sunday, $7.20 a year; Sunday, $2.50; Magazine, $2.50; Weekly, $1.50.
TELEPHONES—Counting-room, Subscription Department, Editorial Rooms, City Editor and Local News Room: Sunset, Press 1; Home, ask for THE TIMES.
AGENCIES—Eastern Agents, Williams & Lawrence, Brunswick Building, 5th Ave. and 20th St., New York; 1224 Marquette Building, Chicago; Washington Bureau, 46 Post Building. (THE TIMES on file:) San Francisco office, Room 1204 Call Building, Arthur L. Flint, Representative.
STORE CIRCULATION—Daily, net average for 1894, 19,901; for 1897, 16,256; for 1899, 30,181; for 1903, 35,731; for 1904, 39,738; for 1905, 38,448; for 1907, 50,950; for 1908, 50,350; for 1904, 37,762; for 1905, 43,150; for 1906, 50,507 copies; for 1907, 53,311 copies; Sunday average for 1907, 69,157 copies; daily and Sunday average for first three months of 1908, 54,947 copies; Sunday only average, same period, 70,703 copies; daily only average, January 1 to April 1, 1908, 51,597.

Yesterday's Regular Edition..... 47,820

THE TIMES has a far larger bona-fide circulation than any local rival. The industrious, substantial, liberty-loving classes are its steady patrons. The greatest volume of business advertising, the finest display, the best classifications, the largest results to advertisers. Proofs undeniable.

Offices: Times Building, First and Broadway.

Entered at the City Postoffice as mail matter of the second class.

Part II: Editorial and Business—City and Country

TAFT AND SHERMAN.

For President. For Vice-President.

Editorial Points

Mr. Bryan is not a sport. He plays no game but politics and he doesn't play that well.

Philadelphia may be a slow town, as alleged, but just now it is a hot one, all right.

Fine for the doctors back East, but tough on the people who are trying to dodge sun strokes.

Mr. Bryan's young men are to remember that they have against them a lot of old politicians.

Bryan will be entitled to all the credit he can get if he downs seasoned veterans like Guffey and Murphy.

The trouble with a family tree is that it is not a very good thing to climb when chased by a bill collector.

Don't be surprised if Bryan shall yet appear wild-eyed and red-headed on the floor of the Denver hippodrome.

Abe Ruef is said to be receiving cold treatment since he has been released from jail. It was different in days gone by.

Col. Guffey is reported to have thirteen States behind him. Is it the original thirteen colonies, or thirteen other colonels?

The Democratic convention may yet nominate a dark horse, but even at that Mr. Taft is certain to receive the negro vote.

Mr. Bryan is giving a further demonstration of the fact that in the gentle art of making enemies he is almost without a peer.

If the Johnson battle had been begun earlier, Bryan would hardly make a noise as loud as a tin whistle in the Denver convention.

A Texas prophet asserts that the end of the world will come in 1911, or one year before Bryan runs the next time for President.

Denver is a mile above sea level, but it is no more up in the air than the political party which is now holding a convention there.

We must all bear in mind that we owe a debt of gratitude to the Democratic party. It furnishes us with many a much-needed laugh.

We trust that Prince de Sagan is prepared, upon his return to Paris, to meet once more the spiteful spits of Boni de Castellane.

The Democrats are merely serving notice that they will be no worthier of confidence in the future than they have been in the past.

We need not look to the delegates in the Democratic National Convention to keep regular hours; they would not be Democrats if they did.

Andrew Carnegie announces that he does not want a title of nobility. If he had wanted one he could, doubtless, have bought it long ago.

If the colleges insist on conferring doctorates on men like Pierpont Morgan, why do they not invent a degree to be known as doctor of finance?

It will prove a disappointment to Republicans if Bryan is defeated for the Democratic nomination. He is far and away the easiest man to beat.

The Kaiser threatens to levy a tax on bachelors. Times must be changing in Germany, when many bachelors over 18 years of age can be found in the old kingdom.

At this distance it looks to us as though the old-line Jacksonians were making one last despairing stand against the Populists who now control the Democratic party.

The Denver convention will not adjourn without having made plain the fact that there are a lot of Democrats who do not like Mr. Bryan any better than the law allows.

A Philadelphia man has paid $500,000 for an old painting. There are lots of painters in Los Angeles who would have sold him some of their old ones for much less money.

We trust that Isidore Dockweiler will be able to prove to the Los Angeles Democracy, upon his return, that he did not appear in Denver with a stovepipe hat, as reported.

Doubtless the delegates at Denver who hail from Boston, New York and Philadelphia are glad they are where they are, and not boiling in the fearful pot of the weather at home.

There are numbers of us here who can well remember the kind of weather that those poor folks back yonder are now going through, and that's what makes us so sorry for them.

We seldom hear Brazil spoken of as a world power or anything approaching it. Yet she recently placed an order with England for twenty new warships, with the unconcern of a man ordering three Pittsburgh stogies for a nickel.

It seems that Citizen Isidore Dockweiler, who hails from this sun-kissed pueblo of glory, is representing the overwhelming sentiment of his neighbors by refusing to be made a monkey of in the Denver convention by the walking delegates of the labor unions.

WE ARE DOERS.

Still from afar comes complaint of slack conditions in business. Here at home the talk is all of great enterprises under way and to be undertaken.

Los Angeles offered water bonds for sale, and bankers not only proposed for $2,000,000 at once, but asked for the privilege of taking $20,000,000. Buyers are now competing for the bonds, and the millions are forthcoming. Work on the great aqueduct, 240 miles long, is going on regardless of business conditions, and will now be pushed on a gigantic scale, with millions in the city treasury to pay the bills. We set out to get 30,000 inches of water here in five years. About the time we began to dig the ditch and drive the tunnels, the country was held fast in the grip of a financial flurry, the sharpest in our history. In spite of this, the city was able to go on with its great undertaking. For eight months the wheels of general industry have been moving slowly, but the Los Angeles picks have been rising and falling in rhythmic measure in the mountains and in the desert wastes, as if the tide of prosperity were running full.

This has been a great advertisement for the city. The fact proclaims us as an energetic, progressive, capable people, and the city as enjoying a credit such as none others can match. In the large cities of the country the complaints of the idle are heard, and the cries of the hungry. With us there is no army of unemployed. It is only a mere squad. As to suffering from want, there is almost none. The country knows this, and Los Angeles is the envy of the world. The news that we were to undertake an enterprise of so great magnitude electrified the world when first proposed. The pyramids, the aqueducts of ancient Rome, dwindle to insignificance before the project of a city half a century old undertaking to bring a river 240 miles over desert wastes and mountain heights. The Suez Canal was a national work, undertaken by a country of 40,000,000 people, one of the richest in actual money in the world. The same nation undertook the Panama Canal and failed. Behind it now stands our country of 90,000,000 souls, with incomparable natural resources. The Owens River water project is to be done by and for a single city of 300,000 inhabitants.

Naturally such an announcement as ours impressed the world. But it is a deeper impression being made by the knowledge that this great undertaking is going forward with so much energy and success, and that the city's credit is more than equal to the emergency, in a time when all the world is suffering from financial depression.

Los Angeles never stops. The county is like the city in this respect, and the whole valley around the city, comprising several counties, partakes of the same spirit. For many years the subject of good roads has been agitated, and it awakened public interest to a lively degree when the dull times came on. Anywhere else the prevailing conditions would have been considered an excuse, if not a reason, for delay. Not so in Los Angeles. Here we saw that now is the time to push the work. The credit of the county is so good that we can sell the bonds, and the people who make up this community saw at once that two important advantages were to be secured by going to work at once. The fact that operations are moving slowly makes wages lower, because idle men are found at all points. Get to work on the roads and we shall give employment to many willing workers, enabling them to earn an honest living and maintain their families in comfort. At the same time, the money will go farther in building the roads and building them better.

These facts are clearly seen, and, therefore, the bond election for the roads is to be held. That the bonds will carry there is little doubt. Every voter who is a wage-earner will see that they get his ballot, whether he is employed or not. If he has a job he will vote for a job for others who are idle. Every taxpayer should vote for the bonds, for each dollar will make more road and a better road. Business men will vote for them because when all are employed money circulates more freely. Besides, the spirit of this community is the spirit of doing things, and when we have anything to do our motto is "Do it now."

The effect on the outside world will be again to call attention to us as a people who do things, who always do things, are never done doing, and who do things in the right way. With the city spending $23,000,000 on so magnificent a water supply, and the county spending $3,500,000 on a well-planned system of good roads, the world must "sit up and take notice." The world will be saying: "Look at Southern California. The people there are spending tens of millions on public works as if there never had been a crisis in the money market, or a dull day in business."

Friends, it is up to us to see that this reputation is maintained. We have undertaken these things. The voice of all is in the affirmative. The impression created is good. The more vigorously we go on with the work the more profound will be the good impression. And besides, the faster we move along the less dullness there will be in business. Every consideration is for prompt action. Every interest counsels energy.

Vote the bonds, sell the bonds, get the money, dig the ditch, drive the tunnels, build the roads! Get the water here in less than five years! Let the work on the roads begin this fall, and when the winter tourists come, give them a story of progress, courage, prosperity and improvement to write back to their friends.

FLOWERS FOR THE GRAVE.

It would be well to remember at all times what some one full of "new thought" said recently. "If you have flowers for me, give them today, while I am alive. Do not try to keep them for my bier when I am dead."

It made no difference to Grover Cleveland what resolutions were passed upon him at Denver. And he probably did not care too much what his enemies said about him in his lifetime. He was a manly, rugged, robust character, caring more for the approval of his own conscience than for the opinion of those who differed from him.

But it did make much difference to many men at Denver what they said about the dead statesman while he was alive, and it would have been more consistent not to have said so much after he had passed away.

"Nil de mortuis nisi bonum" was the Latin rule. There is excuse for it if it means silence as to a man's faults because he is no longer here to defend himself. We often make this rule an excuse for hypocrisy over the graves of those we hated in their lifetime, and still dislike, in spite of all fulsome praises after they cannot hear us speak. Many of those who voted for the Cleveland resolutions were guilty of inconsistency and insincerity.

But the moral of it is, we reverse the Latin rule, and make it read "Nothing but evil for the living" when they happen to differ from us on some matter of opinion. Grover Cleveland never in his official career did an act which he did not think was for the best interests of the country. We might not be able to follow him in his judgment about this or that. We all see things in a different light, dependent on our standpoint. That is no reason for making violent attacks on one another, and particularly does not justify any of us in violent language criticising those who administer the government, whether in high or low position.

We are not now pleading for mealy-mouthed hypocrisy in discussing wrongdoing on the part of high or low. The higher the man who commits wrong, the more severe should be his condemnation. No office is so high as to serve as a shield against just criticism. The man in exalted position who commits grievous offense against the public can hardly be too severely condemned, provided the language is not indecent. Nor will good intentions of necessity protect a public man from just censure. The laws should be the guide of the office holder, not his own opinions as to what the laws should be. If the laws are wrong, let them be repealed, and as Gen. Grant said, the best way to get a bad law repealed is to enforce it. For an office holder to disregard the law and follow his own will is to act like a dictator or a despot, not like a good American citizen.

We have gone much farther in our comminatory methods in public than this violent criticism of those whose only offense is that they differ from us. We climb our mounts of commination in these days and thunder out our anathemas against men in classes in a wholesale way. We forget that in any classification we make in this country all sorts and conditions of men will be found. There are great and good men who are not rich, and there are some who are. Among the poorest will be found many who are possessed of great qualities, and many more who are possessed of good qualities. Rise to the highest ranks of the rich, and we find the same facts to exist.

Riches are an accident of life, not essential to manhood, nor do they form the slightest presumption that one lacks in any element of manhood. The same holds good of poverty. A person's connection with a corporation is no ground for presumption that he is dishonest, nor is a man's absence from such connection in his favor or against him.

Yet we have men in high places, and others who are of the scum of the earth, who climb a hill of commination and fulminate like very Javes against men in masses. Here and there is a person in power who will tell you that all who are poor and lowly are rascals and thieves. And for each of these are ten men, in all walks of life, some of them in places of great power and influence, who roar as through a megaphone that riches are prima-facie evidence of dishonesty.

Well, one day one of these men dies and then over his bier we weep tears more or less like a crocodile's, and laud his virtues. Get over it! Rid your mind of cant and of hypocrisy; and the worst cant, the worst hypocrisy, is the cant of the reformer who condemns men because they differ from him in opinion, or condemns men by the wholesale because they have been successful, industrious or frugal, and have acquired wealth honestly which they are using for good purposes.

DON'T MIND HOBSON.

It will not be necessary to take to the mountains this summer in fear of an invading army from Japan. Mr. Hobson is always strenuous, whether he is blocking a harbor entrance, kissing the girls, or prophesying war.

As The Times has so frequently said, some day there will be a tremendous naval conflict in the Pacific between our fleet and that of Japan unless we maintain so great a superiority as to make the issue too certain for Japan to tempt fate. But this will not come soon.

Already the heavy burden of debt is pressing on the Japanese so intensely that the jingo party is unpopular. The Japanese are able to build ships at less cost than we, but where they have a dollar we have a hundred. We are in the lead, and can easily maintain that position. Japan will not be able to build ships faster in the next few years than now, but slower.

There is something puzzling in this news about Brazil ordering three ships of the Dreadnaught type in England, and of the intention of selling these to Japan. The oriental island empire can build ships at home for less money than these would cost. There is only one hypothesis on which this story can rest with reason. If the government of Great Britain is willing to build up the navy of Japan, that round-about way of doing things would divert attention. But that suggestion is preposterous. England can least of all afford to raise Japan into the place of a great naval power in the Pacific. Japan is the one thing to fear there.

The Brazilians may be driving a sharp bargain for their ships. If that country is to become a jobbing house for national navies, the cost of the government may be met if the profits can be raised to the proper figure. Is Brazil exciting the market on her own behalf? That is, are we to be excited so as to bid up against an imaginary bid from Japan? If there is any prospect of Japan securing these three ships, and England has no strings on them, we can easily secure them. But we must not permit Brazil, even with Hobson's help, to get us excited.

THE WITCH OFFENDER.

HOROSCOPE.

Thursday, July 9, 1908.

One helpful purpose sways the favoring stars.
From all her gates. Fortune withdraws the bars.

The sun, Venus and Uranus, in a rarely auspicious configuration, arise and group themselves on this 191st day in aspects that make for splendid achievement during the twenty-four hours.

Ask favors of superiors, seek employment, travel for health, and deal with those in authority, whether temporal or spiritual.

Woo, marry, invite, visit, seek amusement, deal with milliners, costumers, dressmakers, decorators, jewelers, perfumers, musicians and singers.

Engage servants, make or order dresses, try new recipes.

Fishing should be excellent in this period.

Travel, remove or seek work, particularly before 9 p.m.

Transact business with teachers, lecturers and all students or workers in uncommon fields, and undertake any novel and unusual work out of the ordinary course.

Buy, sell, open new places of business.

Begin anything that is to endure a long time.

A propitious day for office employés, especially female.

Courtship and marriage will come into the lives of women with this birthdate. Their luckiest months will probably be September and February. Those already married will have a social success.

Speculation menaces darkly this twelvemonth the men with their birthdate today. Except for this, a prosperous year seems assured. Promotion should come.

Children are born under a sign this day promising fortune and rapid rise in life. Girls should marry happily. Boys are promised quick promotion and much success.

Mrs. Howe's Two Visions.

A curious bit of psychology is bound up in Mrs. Julia Ward Howe's remarkable "vision of a new era for manhood," which is reported in the Boston papers. Mrs. Howe, who is 81 years old, says that in a "sudden awakening" the other night she saw all men and women working side by side to abolish vice and misery in the world, and succeeding; for at length "all evil was gone from the earth—misery was blotted out." And her vision had this feature:

"There seemed to be a new, a wondrous, ever-permeating light, the glory of which I cannot attempt to put in human words—the light of the new-born hope and sympathy blazing. The source of this light was born of human endeavor, the immortal purpose of countless thousands of men and women who were equally doing their part in the world-wide battle with evil."

It was many years ago that this same gifted lady wrote:

"Mine eyes have seen the glory of the coming of the Lord;
He is tramping out the vintage where the grapes of wrath are stored;
He hath loosed the fateful lightnings of his terrible, swift sword;
His truth is marching on."

There is a vast difference in the quality of these two visions. When Mrs. Howe wrote the "Battle Hymn of the Republic" the land lay under the pall of the smoke of war fires; the very skies seemed streaked with blood. We live in a more peaceful, a more benevolent day, and the suggestion of life to every dreamer is more radiant.

Yet in this vision of the sybil of Boston there is the influence of a universal tendency peculiar to no time and place. The eyelids of aged persons, if these persons have lived lives of high thought and aspiration, often open to a light which seems to belong to another plane of existence than our own. The phenomenon has been noted, and some of our religio-psychological friends have given it a name; they call it the "Beulah light." The name is derived from Bunyan's "Pilgrim's Progress," where in Beulah Land, the "sun shines night and day." But the "Beulah light," as perceived by an occasional individual, is not a light that emanates from any heavenly luminary, but is an effulgence inherent in the objects seen. Mrs. Howe's conception seems to make of it the radiance of human good will.—[New York Mail.

The reason that so few people succeed is that so few try.—[Atchison Globe.

Fear is something that is not easily analyzed, and if it could be it would disappear.—[St. Louis Globe-Democrat.

From the way a man acts over having a rich son-in-law, you'd think he had made it himself.—[New York Press.

A prominent ornithologist says the song of the bird was originally a cry of alarm. Some one ought to find out what the song of the tom cat originally was.—[Washington Post.

Much as a man would like to be great, he knows he would feel like a fool if made a king, and the people had to bow and back out of his presence.

SCIENCE NOTES.

Irrigation of the Brain.

Dr. Ira Van Gieson, the New York hydrophobia expert, says the seat of rabies is in the brain, autopsies having shown the presence of characteristic "negri bodies" of rabies there in large numbers. His theory is that the virus travels through the nerves to the brain, which accounts for the fact that a person bitten on the face displays the symptoms of the disease much sooner than one bitten on the foot. Dr. Van Gieson declared that the only hope of successful treatment lay in treating the brain itself. "We have been making some experiments at the health department laboratory on brain irrigation," he said. "We found first in experiment on dogs that we could cut a small hole in the skull and with a hypodermic syringe inject a large amount of normal salt solution. The substance is extremely porus and capable of absorbing moisture, and we injected from twelve to eighteen cubic centimeters in the dogs without any apparent injury to them by doing it very slowly drop by drop.

"Having proved that we could do that, we then tried using a colored solution. On post-mortem examination we found that the pigment had penetrated to every part of the brain, even to the spinal cord.

"Satisfied that we could by this means reach every part of the brain, we tried, in the case of a valuable dog that was suffering from rabies, a direct injection into the brain of a solution of Pasteur serum. While the dog did not eventually recover, its death was retarded at least four days, and I am convinced that only the proper preparation of the serum is required to make this method effective. I have so much faith in it that I would not hesitate to use it on a human being suffering from rabies. Without it, it is certain the patient would die. With it there would be at least a chance of a cure."

Fluorin, the Chemical Fury.

The fury of the chemical world is the element fluorin; although, strangely enough, it exists plentifully in company with calcium in fluorspar and also in a few other compounds.

Although this element was known and named a good while ago, it long resisted the efforts of chemists to isolate it—that is, prepare it in a pure state unmixed chemically with other substances. The instant the compound containing it was torn apart the free fluorin attacked and combined with whatever substance composed the vessel containing it. It was finally isolated by the great French chemist Moissan.

Fluorin is a rabid gas that nothing can withstand. It combines with all metals, explosively with some, if they are already combined with some other non-metallic element, it mercilessly tears them apart from it, and takes them to itself.

In uniting with sodium, potassium, calcium, magnesium and aluminum, the metals become incandescent even to redness, by the fervor of its embrace. It unites slightly warm burst into brilliant combustions when exposed to it. Manganese does the same. Even the noble metals, which at melting proudly resist the fascinations of oxygen, succumb to this chemical siren at moderate temperatures. Glass is devoured at once; and water ceases to be water by contact with this gas, which, combining with its hydrogen, at the same moment forms the acrid, glass-dissolving hydrofluoric acid, and creates ozone. Even hydrofluoric acid eats glass. It destroys every known substance except platinum and lead.

Tears Relieve the Brain.

The beneficial effect of tears is explained by Prof. Waynbaum, M.D., in La Revue, who comes to the conclusion that tears act upon the human organism "like chloroform, ether or alcohol." "When a human being gives way to sorrow," says Dr. Waynbaum, "the blood pressure in the brain decreases. The tear helps in this process, and benumbs the brain for the time being, causing passiveness of the soul and almost approaching indifference.

"Tears are blood, changing color by their passage through the lachrymal glands. One can deaden his sorrow in tears as one can benumb his pain by the use of alcohol or drugs. When a person weeps the facial muscles contract and the appearance of the face changes, which facilitates the white corpuscles letting, driving the blood particles into the lachrymal gland, from which they issue in the shape of tears.

"Children whose nervous system is particularly tender, derive great benefit from crying occasionally. The act of crying relieves their brain, and the same may be said with respect to women."

The First Prize Trophy

Solid Silver Punch Bowl for the South Coast Yacht Club Inter-Ocean Race, Honolulu vs. California, started July 4, 1908, is now on exhibition in our north window. Made and designed by

Montgomery Bros.,
JEWELERS
Spring Street at Third

WETHERBY KAYSER Shoe Co.
215-217 So. Broadway

Women's Gibson Ties
$3.50

A MOST comfortable shoe for summer wear. A Four Hole Gibson Tie in black vici kid, with kid quarter—and light turn sole.

During July and August our shop will be closed Saturdays at 12:30 o'clock. Week-end purchases should be made Friday or Saturday morning.

Pianos For Less

You buy best if you buy now. See our high grade lines.

Fitzgerald's "Ye Olde Musik Shop"
113-113½ South Spring

Black Canyon Coal Excels in Heat Units

SCOTLESS. SMOKELESS. WHITE ASH

Black Canyon Coal Co.

Sunset South 808 Home Ex. 1930-60 S. Alameda
J. E. Murray, Gen. Mgr.

Income Paying Investments

Are the best restorers of confidence and Units of Trustee Properties are the best Income Investments. They stand the test of present conditions. They never pass a dividend day and they steadily grow in value. Send for Booklet No. 5.

The Trustee Company of Los Angeles
357 S. Spring Street

MUSIC AND THE STAGE.

After consideration, Manager Crawford decided yesterday to try another musical comedy venture at the Auditorium.

Fred Eustis, who was Edgar Temple's musical director, is getting a company together and will hold vigorous rehearsals next week, opening the following Monday night with "The Cassinguers," a comedy with music, for which he is at present making the orchestrations.

The company will number altogether about thirty people, and the engagement will be of indefinite length.

Fritz Fields will return from San Diego, and Edna Maison will also be a member. No leading woman has been engaged as yet, but Mr. Eustis may succeed in inducing Eleanor Kent to return to Southern California.

The Orpheus Club has just elected officers for its new year. They are Leonard J. Selby, president; O. F. Tallman, vice-president; Elmer F. Marsh, secretary; Charles W. Hatch, treasurer; E. P. Emerson, librarian, and Hal K. Miller, Harry C. Cronkhite, David M. Thompson, Leroy Jepson and Dr. J. Lester Adams, directors.

The new work will be at once taken up, under Mr. Dupuy's direction, and rehearsals will be continued, at intervals, through the summer.

Rosemary Glosz, handsome young Los Angeles woman who was last seen on the local stage as leading actress of Harry James's company, at the Mason Operahouse, has become one of Savage's Merry Widows, and as Sonia is acclaimed a success.

Dustin Farnum, who will be remembered here in "The Virginian," has succeeded to Faversham's role in "The Squaw Man," and will make a western tour early next season.

The monthly reception of the Southern California Institute of Music and Art was held at the home of the school on West Thirtieth street Monday evening. Mrs. E. V. Henry received the guests, and during the evening a programme was given, participants in which were Miss Evelyn Kerner, Miss Norma Henry and Webster Dow Smith.

The customary advance synopsis of plays has issued from the New York offices of Klaw and Erlanger, and, while demonstrating activity and numerous schemes for the capture of amusement money, only emphasizes the general determination of all producers to wait until after the election before trying novelties.

During the past ten years, besides their well-known transcontinental association with resident managers, Klaw and Erlanger have built several playhouses, among them being two in New Orleans, two in Chicago, the New Amsterdam Theater and roof garden and the Liberty Theater in New York, besides the practical reconstruction of the New York Theater. They are also interested in the Broadway Theater in New York, are co-lessees with Cohan and Harris of the new Gaiety Theater, which will open in September, and are joint lessees with Al Hayman and Charles Frohman of the Knickerbocker Theater. With their associates, they have also purchased the Park Theater of Philadelphia, recently.

Next season the unfailing "Ben Hur" will inaugurate its tenth year. McIntyre and Heath, who hoped to make a European trip, have about decided to go on tour with a new play. "The Round Up" will be started for a general tour; "Forty-five Minutes From Broadway" will be sent out again, as will Messrs. Guy Standing and Theodore Roberts in "The Right of Way." Miss Julia Russell's tour in "Wildfire" will be resumed.

The one spectacular production of the season which is really in planning at present is "Little Nemo in Slumberland," from which Klaw and Erlanger promise to evolve the largest spectacle presented in this country. There will also be a new play by Paul Armstrong, and "In Time of Peace," and a play by Langdon Mitchell, dealing with the Napoleonic period of American history. Edward Sheldon's new play is finishing an elaborate melodrama, and will offer a comedy for Julian Russell, about the first of the year, called "The Widow's Mite." About Christmas time Mabel Taliaferro is to be offered in an elaborate spectacle, "Cinderella."

IT'S WORK OR STARVE.

Canadian Unites Who Have Been Living on the Earnings of Fellow-Craftsmen to Get No More Benefits.

[ASSOCIATED PRESS DAY REPORT.]

INDIANAPOLIS, July 8.—James Lynch, president of the International Typographical Union, said today there was no intention of calling off the strike in Hartford, Ct., or in any other city. The strike benefits that have been paid because of the strike inaugurated throughout the country in September, commonly known as the "eight-hour strike," will be discontinued July 1, he said, on the theory that the men who have received benefits would have had time to secure positions either in their own or other cities, and benefits those who draw these benefits men who participate in the old-age pension, which will go into effect next month.

The German steamer Europa, from Bremen April 15 for Norfolk, has been reported at Lloyd's as missing.

THE CIRCULATION OF THE TIMES.

The following are the sworn statements of the circulation of The Times for June, 1908:

STATE OF CALIFORNIA, COUNTY OF LOS ANGELES, ss.:

Harry Chandler, Assistant General Manager of the Los Angeles Times, being duly sworn, says upon his oath that the following is a true and correct office record of the circulation of said newspaper for the month of June, 1908:

JUNE, 1908.

1	48,200	16	47,910
2	48,180	17	47,850
3	48,210	18	48,100
4	48,250	19	48,450
5	48,760	20	48,250
6	50,940	21	48,250
7	75,500	22	75,000
8	48,000	23	48,000
9	49,060	24	48,000
10	48,240	25	48,010
11	48,000	26	47,850
12	48,000	27	48,080
13	47,870	28	47,860
14	47,900	29	74,500
15	75,500	30	48,220
		31	47,800

Total circulation for every day of June, 1908, was 1,553,450
Average circulation for every day of June, 1908, was 51,782
Average daily sale for corresponding month of June, 1907, was 52,498

I make an average daily sale for the month of June, 1908, of 716

HARRY CHANDLER,
Assistant General Manager, The Times.

Subscribed and sworn to before me this 7th day of July, 1908.

T. L. CHAPIN,
Notary Public in and for the County of Los Angeles, State of California.

STATE OF CALIFORNIA, COUNTY OF LOS ANGELES, ss.:

T. L. Chapin, being duly sworn, declares that he has been for ten years Superintendent of Circulation of the Los Angeles Times; that the above detailed statement of circulation for the month of June, 1908, is correct, and gives the actual number of papers printed each day of the month named.

A. L. DENNIS,
Superintendent of Circulation, The Times.

Subscribed and sworn to before me this 8th day of July, 1908.

T. L. CHAPIN,
Notary Public in and for the County of Los Angeles, State of California.

MAKES ... NEW YORK. Cunard liner Lusitania ... other speed records ... tical miles a day. ... mation received ... line officials in N ... ously held the ... miles.

ROCKEFELLE ... CLEVELAND ... Rockefeller quiet ... sixty-ninth birth ... day. To the frie ... clared that he ne ...

Edward C. Fri ... and Sydney Mitc ... been appointed r ... ety of the Unite ... per Company in ...

Lot 1. Re ... $4.65. Spe ...
Lot 2. Re ... $5.75. Spe ...
Lot 4. Reg ... $10.00. Spe ...
Lot 5. Reg ... Special ...
Lot 6. Reg ... $5.50. Spec ...
Lot 11 is a ... cial. Large ... inches, sold ... at $6.75. S ...

S. F. BOTH ... H. M ...

MUSIC AND THE STAGE.

After consideration, Manager Crawford decided yesterday to try another musical comedy venture at the Auditorium.

Paul Eustis, who was Edgar Temple's musical director, is getting a company together and will hold vigorous rehearsals next week, opening the following Monday night with "The Campaigners," a comedy with music, for which he is at present making the orchestrations.

The company will number altogether about thirty people, and the engagement will be of indefinite length.

Dora Fields will return from San Diego, and Edna Maison will also be a member. No leading woman has been secured as yet, but Mr. Eustis may succeed in inducing Eleanor Kent to come to Southern California.

The Orpheus Club has just elected officers for its new year. They are Leonard J. Selby, president; O. F. Tallman, vice-president; Elmer F. Marsh, secretary; Charles W. Hatch, treasurer; F. P. Emerson, librarian, and Fred K. Miller, Harry C. Cronkhite, Fred M. Thompson, Leroy Jepson and Dr. J. Lester Adams, directors.

The new work will be at once taken in hand under Mr. Dupuy's direction, and rehearsals will be continued, at intervals, through the summer.

Rosemary Glosz, handsome young Los Angeles woman who was last seen on the local stage as leading actress with Henry Dixon's company, at the Majestic Opera-house, has become one of Daly's Merry Widows, and as Sonia has created a success.

Hale Norcum, who will be remembered here in "The Virginian," has been cast to succeed Faversham's role in "The Squaw Man," and will make a westward early next season.

The monthly reception of the Southern California Institute of Music and Arts was held at the home of the school on West Thirtieth street Monday evening. Mrs. E. V. Henry received the guests, and during the evening a musicale was given, participants in which were Miss Evelyn Kerner, Miss Hilda Henry and Webster Dow Jones.

The preliminary advance synopsis of opera has been issued from the New York office of Klaw and Erlanger, and, with its usual demonstrating activity and numerous schemes for the capture of the earnest money, only emphasizes the general determination of all producers to wait until after the election before trying novelties.

During the past ten years, besides the well-known transcontinental association with resident managers, Klaw & Erlanger have built several playhouses, among them being two in New York, two in Chicago, the New American Theater and roof garden and the Liberty Theater in New York, being the practical reconstruction of the New York Theater. They are also interested in the Broadway Theater in New York, are co-lessees with Cohan & Harris of the new Gaiety Theater, which will open in September, and are partners with Al Hayman and Marcus Fruhman of the Knickerbocker Theater. With their associates, they have purchased the Park Theater of Philadelphia, recently.

Hoyt ceases the unfailing "Ben Hur" will inaugurate its tenth year. McIntyre and Heath, who hoped to make a European trip, have about decided to go on tour with a new play. "The Second Fiddle" will be started for a general tour. "Forty-five Minutes From Broadway" will be sent out again, as will Messrs. Guy Standing and Theodore Roberts in "The Right of Way." Lillian Russell's tour in "Wildfire" is resumed.

The one spectacular production of which is really in planning at present is "Little Nemo in Slumberland," from which Klaw and Erlanger hope to evolve the largest spectacle ever staged in this country. There will be a new play by Paul Armstrong, called "In Time of Peace," and a play by Langdon Mitchell, dealing with the Civil period of American history. Richard Day is finishing an elaborate drama, and will offer a comedy for Ada Rehan, about the first of the year, called "The Widow's Mite."

Just before Christmas time Mabel Taliaferro is to be offered in an elaborate production of "Cinderella."

IT'S WORK OR STARVE.

Actors Who Have Been Living on Earnings of Fellow-Craftsmen to Get No More Benefits.

[ASSOCIATED PRESS DAY REPORT.]

INDIANAPOLIS, July 8.—James Duncan, president of the International Typographical Union, said today there was no intention of calling off the strike in Hartford, Ct., or in any other city. The strike benefits that have been paid because of the strike inaugurated throughout the country in September, 1906, commonly known as the "eight-hour strike," will be discontinued July 15, he said, on the theory that the men who have received benefits would have had ample time to secure positions either in their own or other cities, and besides those who draw these benefits must participate in the old-age pension, which will go into effect next month.

The German steamer Europa, from Bremen April 15 for Norfolk, has been reported at Lloyd's as missing.

THE CIRCULATION OF THE TIMES.

The following are the sworn statements of the circulation of The Times for June, 1908:

STATE OF CALIFORNIA, COUNTY OF LOS ANGELES, ss.:

H. Chandler, Assistant General Manager of the Los Angeles Times, being duly sworn, says that the following is a correct and correct record of the circulation of said newspaper for the month of June, 1908:

JUNE, 1908.

1	48,200	16	47,910
2	48,180	17	47,800
3	48,210	18	48,100
4	48,200	19	48,450
5	48,730	20	48,250
6	52,660	21	75,000
7	75,500	22	48,000
8	48,000	23	48,000
9	48,340	24	48,010
10	48,600	25	47,950
11	48,000	26	48,080
12	47,870	27	47,880
13	47,900	29	74,580
14	75,500	29	48,220
15	47,850	30	47,800

Total circulation for every issue, 1908, was..... 1,553,450

Average circulation for every issue, 1907, was..... 51,782

Net average daily loss in corresponding month of 1908..... 52,498

HARRY CHANDLER,
Assistant General Manager, The Times.
Subscribed and sworn to before me this 7th day of July, 1908.

T. L. CHAPIN,
Notary Public in and for the County of Los Angeles, State of California.

T. L. DENNIS, being duly sworn, declares that he has been for ten years Superintendent of Circulation of the Los Angeles Times; that the above detailed statement of circulation for the month of June, 1908, is correct, and that the actual number of papers printed during each day of the month named.

A. L. DENNIS.
Superintendent of Circulation, The Times.
Subscribed and sworn to before me this 7th day of July, 1908.

T. L. CHAPIN,
Notary Public in and for the County of Los Angeles, State of California.

MAKES NEW RECORD.

NEW YORK, July 8.—The swift Cunard liner Lusitania has broken another speed record by logging 643 nautical miles a day, according to information received today by the Cunard line officials in New York. She previously held the speed record at 641 miles.

ROCKEFELLER HAS BIRTHDAY.

CLEVELAND (O.) July 9.—John D. Rockefeller quietly celebrated his sixty-ninth birthday at Forest Hill today. To the friends who called he declared that he never felt better.

Edward C. Frisbie of Hartford, Ct., and Sydney Mitchell of Chicago have been appointed receivers for the property of the United Box Board and Paper Company in that State.

HF THE MARK OF GOOD CLOTHES KNOW US FOR BEST VALUES SINCE 1858

Hot Weather Wearables for Boys

- Little Tudor Play Suits, 50c.
- Bathing Suits, all Styles and colors, 50c to $3.00.
- Thin Underwear, sleeveless, with knee drawers, per garment, 50c and 75c.
- Short Sleeve Blouse, Waists, plain and in colors, $1.00.
- Negligee Shirts, all styles and materials, 50c to $3.
- Wash Suits, $1.50 up.
- Extra wash Knee Pants, 50c to $1.50.
- Khaki Suits with bloomer or long pants, $2.50.
- Extra Khaki Trousers, or Bloomers, $1.00.
- Boys' Summer Shoes—in Buckskin or Elkskin, $2.50 to $4.00.

FREE BEACH TICKETS.
For boys up to 12 years, with purchases of $5 or more in our Boys' Department.
WE FILL MAIL ORDERS.

Harris & Frank
Leading Clothiers (INC.)
437-439-441-443 South Spring
Between Fourth and Fifth Streets.

During July and August this store closes Saturday afternoon. You can help along this splendid movement by refusing to trade Saturday afternoons or evenings.

Out Go All Broken Lines

A severe house-cleaning at the Staub store. It isn't like an ordinary sale of odds and ends, old stock, etc. There's Staub quality in every pair. Just a few sizes missing in each line—that's all that's wrong.

Men's $5.00 Shoes	$3.85
Men's $7.00 Shoes	$4.85
Men's $4.00 Shoes	$2.85
Men's $5.00 Shoes	$3.15
Women's $5.00 to $7.00 Slippers	$3.85
Women's $4.00 Shoes	$3.15
Women's $7.00 Shoes	$4.85
Women's $3.00 and $4.00 Canvas Oxfords	$1.95
Women's $5.00 and $6.00 Pumps	$3.85
Women's $3.50 Shoes	$2.85

Staub's
Broadway, Corner Third

Alligator Hand Bag Sale

We have just received another large shipment of genuine horn-back alligator hand-bags in the very newest shapes and most popular sizes. They are all high grade goods, lined with fine leather. We have cut the prices deeply to make a quick clean-up.

Lot 1.	Regular price $4.65. Special	$3.15
Lot 2.	Regular price $5.75. Special	$3.90
Lot 4.	Regular price $10.00. Special	$6.65
Lot 5.	Regular $9.50. Special	$6.35
Lot 6.	Regular $5.50. Special	$3.65

Lot 11 is an extraordinary special. Large shopping bag, 11 inches, sold regularly at $6.75. Special $4.50

Off Vaughn Drug Co.
S. F. BOTHWELL, Pres.
H. M. NEWLON, Sec'y.

J. W. Robinson Company
BOSTON DRY GOODS STORE
BROADWAY 235-237-239 SO. HILL ST. 234-244

During July and August this Store Will be Closed on Saturdays at 12:30 Noon.

$7.50 Petticoats for $5.00

Guaranteed For Three Months

This is not a reckless claim—it is backed up by a guarantee which none but a faultlessly made garment of the very best quality Taffeta could bear.

They come in all the new Pastal Shades, Mode, Tan, Champagne, Resada, Light Blue, Copenhagen Blue, White, Black and White Stripe.

Our personal three months guarantee ticket on every skirt. On Sale Friday (Tomorrow.)

To make quick sale of a lot of Black Taffeta Petticoats that are exceptionally strong values at their regular price of $5.00. To clean up at $3.95, on sale Friday.

$2.50 Gloves For $1.50

$2.50 Kayser Silk Gloves, the very best grade with double tipped fingers, 16-button length on sale now at $1.50.

2 clasp Kayser Silk Gloves of the $1.25 grade to clean up at 85c in Black, White and Colors.

White Goods

For Friday and Saturday

These prices don't go into effect until Friday nor will they be continued beyond Saturday:

32-in. India Linen, regular 20c value at 12½c yard.
32-in. Persian Lawn, regular 35c value at 22½c yard.
40-in. India Lawn, regular 20c value at 12½c yard.
36-in. Medium weight Irish Dress Linen, regular 50c values at 35c yard.
36-in. Princess Nainsook, regular price 20c yd., at $1.75 for a 12-yard piece.

Noteworthy reduction in the Linen Department also for Friday and Saturday only:

36-in. Bleached Cambric muslin, our 8 1-3c quality on sale, 5c yd.
17x32-in. Linen Huck Towels, 12½c values at $1.25 a doz.

HATS

All trimmed and untrimmed Hats at half price.

Notice that we say all trimmed and untrimmed Hats at half price.

Absolutely no reservations.

This offer holds good till Saturday noon.

Our Specials for Today Sale Women's Suit Half Price, Dress Stuff Third off and $75 to $175 for $37.50.

219-229 SOUTH BROADWAY — Coulter Dry Goods Co. — 224-228 SOUTH HILL ST.

We fill mail orders carefully and promptly, and pay charges on all purchases of $5.00 or over destined to points within 200 miles of Los Angeles

Breezy News Items

From a Cool, Well Ventilated Store

Fourth Floor Cafe serves Ices, Etc., each afternoon to 5:30

Cool Silks For Warmer Days

The idea of wearing white and natural colored silks has come to us from Oriental and tropical climates, where years of experience have proved them to be the coolest of summer silks, as well as among the most durable and pretty when made up.

27-in. white Habutai silks; worth 65c, for 50c.
27-in. white Habutai silks; worth 85c, for 75c
36-in. white Habutai silks; worth $1.00, for 80c.
36-in. white Habutai silks; worth $1.25, for $1.

IMPORTED SHANGHAI PONGEES.
27-in. Shanghai, heavy, at $1.75.
27-in. Shanghai, extra heavy, at $2.00.
36-in. Shanghai, extra heavy, at $1.75.

NATURAL PONGEES.
48-in. Kuhla; worth $2, for $1.75.
27-in. Chefu, worth $1.25, for $1.
27-in. Ceylon, worth $1.25, for $1.00.
27-in. Shanghai; worth $1.25, for $1.
36-in. natural Motorette; worth $2.50, for $2.25.
36-in. natural Motorette; worth $2, for $1.75.
26-in. natural Motorette; worth $1.75, for $1.50.
26-in. natural Motorette; worth $1.50, for $1.25.

$1.25 to $1.75 Imported Suitings . . 85c

These light-weight imported suitings are melting away rapidly at the low clearance price we've put upon them:

Wise women appreciate the opportunity to secure ultra-stylish French voiles in shadow stripes, plaids and checks; panamas in checks and stripes, fancy nun's veilings and taffeta weaves; none of which have sold, earlier in the season, for less than $1.25 a yard; many for $1.75; now specially priced at..... 85c

See representative values in Broadway window.

$2.50 to $5.00 Children's Dresses $1.50

Here is a certain line of remarkably pretty lingerie dresses for youngsters of 2, 3 and 4 years; we don't intend to re-order the same styles, so out these go at a ridiculously little price:

Hardly any two styles alike, and all very daintily made; Valenciennes laces, featherstitching, hand embroidery and like decorations on waists and skirts; actually worth $2.50 to $5; specially priced at..... $1.50

Fine Spreads and Towels

Attractively Priced

Isn't it wiser to buy blankets inexpensively now, even to lay away until fall, than to wait until you actually have to have them, and pay full prices? Attractive price-concessions, too, in force upon fine spreads during this July Sale:

$1.00 spreads for	85c	$2.25 spreads for	$1.95	$3.25 spreads for	$2.85
$1.35 spreads for	$1.15	$2.75 spreads for	$2.35	$4.00 spreads for	$3.25
$1.75 spreads for	$1.50	$3.00 spreads for	$2.65	$5.00 spreads for	$4.00
$2.00 spreads for	$1.65			$6.00 spreads for	$5.00
				$7.50 spreads for	$6.25
				$9.00 spreads for	$7.75
				$10.00 spreads for	$8.75

18x36-in. huck towels, 10c each, $1.00 dozen.
18x36-in. extra heavy huck towels, 15c ea., $1.75 doz.
20x40-in. extra heavy huck towels, 20c ea., $2.25 doz.
22x40-in. all linen huck towels, 35c ea., $4.00 doz.
18x36-in. bleached bath towels, 12½c each., $1.40 doz.
20x40-in. bleached bath towels, 15c each, $1.75 doz.
20x40-in. bleached bath towels, 22½c ea., $2.65 doz.
20x40-in. extra heavy bath towels, 30c ea., $3.50 doz.
50c bath rugs for 35c; 75c bath rugs for 50c; $1 bath rugs for 75c; and $2.00 bath rugs for $1.50 each.

Dotted Dress Swiss 10c

Among the dozens and dozens of white and pretty colored wash goods for the summer girl's shirt-waists and costumes, we mention today just one in particular, as an especial value:

Dotted dress swiss, in a variety of summer colorings, each piece showing a raised embroidered dot; specially priced..... 10c

New Crossbar Waists $5

So favorably were the first shipments of these pretty crossbar waists received, that we ordered a second consignment, which has just arrived:

Dainty embroidered designs embellish the fronts, with groups of narrow tucks to yoke depth; button-in-back styles, with elbow sleeves; beauties at $5 and..... $5.50

Coulter Dry Goods Co.

H. JEVNE CO.

Salad Dressing

There's nothing more seasonable now than salads. They are appetizing and healthful. The Salad Dressing used measures the success of the salad. We sell all the best makes.

Yacht Club, large	45c	Snider's large	35c
Yacht Club, small	25c	Snider's small	20c
Durkee's, large	45c	My Wife's	30c
Durkee's small	25c	Alpha	25c
Durkee's Picnic	10c	Heinz, 8-oz.	20c

If you make your own dressing, use La Crescenta Olive Oil. It has the right flavor.

6th & Broadway & 208-210 S. Spring St.

Newberry's

Will you appreciate a special on high-class laundry soap? Also hand and bath soap. Our salesman will tell you about it, or enquire at our stores.

Fairbank's Sunny Monday, improved. A pure white ammonia laundry soap. We guarantee it.

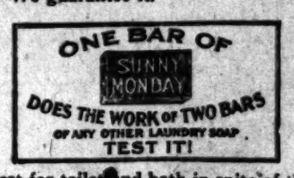

Fairy Soap—best for toilet and bath in spite of the fact that it is only 5c per cake.

Gold Dust Washing Powder has a thousand and one uses.

216-218 South Spring St. and Branches

PHONE EX. 26. PHONE EX. 26.

JEWELRY
With Style and Quality.
You are welcome to visit the largest jewelry store in the West. Like a wonderful exposition of Art, it is one of the sights of California.
BROCK & FEAGANS
Jewelers
437-439-441 Broadway

THE HUB
154-156-158-160 N. SPRING ST. LOS ANGELES, CAL.
Sells Better Clothing For Less Money Than Any Other Store in Los Angeles.

Pure Family Wines

We make a specialty of rich, sweet Port, Sherry, Angelica, Muscatel—
75c Per Gallon, Delivered.
GERMAN-AMERICAN WINE CO.
314 West Fifth St.
Phones: F4388, Main 2682.

MEN'S SUITS $15, $20 $25
WHY PAY MORE?
LOWMAN & CO.
129-131-133 So. Spring

ONE PRICE PROMPT DELIVERY
Pease Bros. Furniture Co.
640-646 SOUTH HILL ST.

"Walk-Over"
Shoes $3.50, $4, $5
J. F. Hughes, Prop.
111 S. Spring and Cor. 4th & Spring

Largest and finest stock of
Dinner Sets
in Southern California.
Parmelee-Dohrmann Co.
436-44 South Broadway.

Globe-Wernicke "Elastic" Bookcase
Capable of varied and artistic arrangements.
California Furniture Co
Broadway, 630-648

HUDDEL

Worth Wins

Proved by our years' successful practice in Los Angeles. Many dentists sacrifice quality to price. Our policy has always been quite the reverse. In buying our materials we always select the very best, regardless of price; so, in having us do your dental work you are sure of getting the very best MATERIAL obtainable, and as for the WORK, we always guarantee everything we do. Sterilized instruments; prices reasonable.

OFFICE HOURS—8 to 5. Sundays, 9 to 1.

Dr. W. F. Huddel
REGISTERED DENTIST

202½ South Broadway, Corner Second, over Drug Store—Front rooms, 202-3-4.

"Dolphin" Hose

½ inch, 13 cents per foot,
¾ inch, 15 cents per foot, with couplings.

This is the best value for the money in Garden Hose. Practice true economy by buying the Dolphin.

James W. Hellman 161 N. Spring St.

Insurance
Gasoline
Stoves

The proper stove for beach and country homes.

It is the only stove having the Safety Float—a feature that insures absolute security against explosion and ignition.

Prices Range From
$9.00 to $21.00

VOLLMER-JANTZEN CO.
7TH. & HILL STS.

PAINLESS DENTISTRY

Why should any one suffer with the nerve racking methods of the old fashioned dentists, when our methods are absolutely painless.

LOWEST PRICES IN THE CITY.
10-YEAR GUARANTEE WITH ALL WORK.

Silver fillings	50c up
Gold fillings	$1 up
Extracting	50c up
Crowns	$5 up
Bridge work	$5 up
Plates	$5 up

Office open evenings till 8.
ANGELUS DENTAL CO.
N.W. Cor. 4th and Spring
Suite 1.

Bankrupt Sale

of stock formerly owned by
BOOTH NEIGHBOUR CLOTHING CO.
Now going on.
305 S. Spring St.

A GOOD WAY TO GO EAST

TICKETS & INFORMATION AT 601 SO SPRING ST & FIRST ST STATION

EL CAMINO REAL WINES & OLIVE OIL
ANDERSON & CHANSLOR CO.—DISTRIBUTORS
428-430 SO. SPRING ST.

THE PRUDENTIAL

Ordinary and Industrial Life Insurance Policies. Ages 1 to 70. Both Sexes. Amounts $15 to $100,000

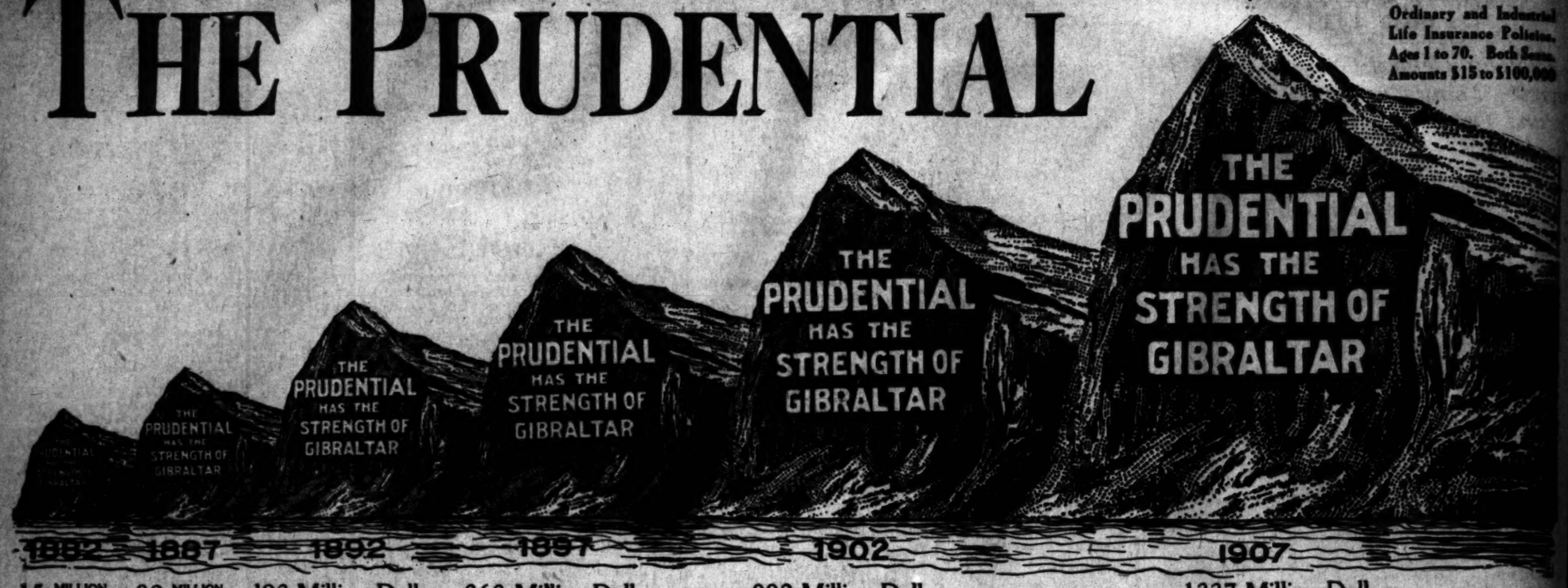

INSURANCE IN FORCE

Paid Policyholders over 141 Million Dollars

Prudential Agents are now canvassing in this vicinity. They have a very interesting story to tell. Let them tell it to you.

THE PRUDENTIAL INSURANCE COMPANY OF AMERICA

INCORPORATED AS A STOCK COMPANY BY THE STATE OF NEW JERSEY.

JOHN F. DRYDEN, President. HOME OFFICE, NEWARK, NEW JERSEY

AGENTS WANTED. GOOD INCOME. PROMOTION.

BRANCH OFFICES IN LOS ANGELES

E. N. STARK, Superintendent, San Fernando Building. H. B. NELLES, Manager, (Ordinary Dept.,) Grosse Building.

100

EVENTS IN LOCAL SOCIETY.

Photo by Mojonnier.

Miss Marie Stockard,
who will be one of the hostesses at a house party to be given at Catalina the latter part of this month.

AN UNUSUALLY beautiful wedding was solemnized yesterday noon at the home of Mr. and Mrs. Enoch Pepper, No. 847 South Flower street, when their daughter, Miss Helen Keville Pepper, became the bride of Lawrence C. Stieth, a prominent young business man of Cleveland, O. Miss Pepper, who is a favorite among her large circle of friends, was gowned in an elaborate creation of dainty silk trimmed with real lace. She carried a shower of white blossoms. A breakfast was served after the ceremony. The bride's table was ornamented with a large cake and a miniature tower with a figure of a bride and groom peeping from the window. Place cards were brides and grooms done in water colors. Particularly attractive were the decorations throughout the home. Asparagus plumosus and pink gauze, together with rose pink carnations, formed the color scheme in the drawing-room, while the dining-room was fragrant with paler pink carnations and from the ceiling hung a large basket filled with ferns and carnations. The young couple left immediately after for a brief trip and upon their return next Wednesday will leave for their home in Cleveland, going by way of the Grand Cañon of the Colorado.

—o—

House Party.

A merry group of young people, including Miss Marie Stockard, Miss Josephine Botts, Miss Barbara Burkhalter, Miss Clarisse Stevens and Maud Howell, will leave the latter part of this month for Catalina, where they will entertain with a house party for two weeks. The girls are all members of the Dix Sorority.

—o—

House Guests.

Mr. and Mrs. W. J. Barclay of No. 1001 Beacon street are entertaining as house guests Mrs. L. A. Sparks and Miss Brierly, formerly of Sturgis, S. D., who will make Alhambra their future home.

—o—

Informal Luncheon.

Mrs. William Rankin of Normandie avenue entertained informally with a luncheon recently. Covers were laid for Mrs. Van Nuys, Mrs. C. M. Gleason of Pasadena, Mrs. A. Dunn, Mrs. Robert J. Smith, Mrs. George Hart, Mrs. Frank Messmore and Mrs. William McKay.

—o—

At San Diego.

Mrs. T. L. Parkhurst of Kensington Road has gone to San Diego for a brief visit.

—o—

At Home.

Miss Grace Whitesell of No. 2640 Romeo street, has returned from Prescott, Ariz., where she has been the guest for the past month of Mrs. Warren Breacher, formerly Miss Margaret Henry of this city.

—o—

Visiting Here.

Mr. and Mrs. W. W. Phillips and family of Fresno are visiting Dr. and Mrs. W. L. Graves of No. 1047 South Figueroa street. Mr. Phillips is a brother of Mrs. Graves.

—o—

At Ocean Park.

Mr. and Mrs. Albert Cohn and family have gone to Ocean Park, where they will spend the summer months at No. 38 Thornton avenue.

—o—

Whist Club.

Members of the Los Angeles Whist Club were guests of Mrs. Elsie Schenck of No. 1922 Hobart boulevard recently. An Italian dinner was served in the afternoon.

—o—

Outing at Idyllwild.

A party composed of Mrs. Roland Bishop, Miss Huston Bishop, Mrs. Burton Green, Mrs. Charles Wellborn and family, Miss Mary Read and Mrs. W. C. Read are enjoying a month's outing at Idyllwild.

—o—

At the Seashore.

The Southern California Wellesley Club spent a delightful day Tuesday at Huntington Beach. This year's commencement at Wellesley was reported by Miss Eddy, who has just returned.

—o—

From Montana.

C. H. Hand of Butte, Mont., with his family, has taken a cottage on Grand avenue, Ocean Park, for the summer.

—o—

From Texas.

Dr. and Mrs. Robert L. Greene and Miss Lucy Smith of Fort Worth, Tex., are spending two months in Los Angeles. They are guests at the home of Mrs. Wellington Burke, No. 3003 Halidale avenue.

—o—

Middletons Leave.

Mr. and Mrs. Horace Middleton, the latter formerly Miss Irene Howison, left yesterday for Salt Lake, where they will make their future home.

—o—

On Summer Avenue.

Mrs. A. K. Goodwin and family of Los Angeles are occupying their cottage on Summer avenue, Avalon.

—o—

Informally Entertain.

Mr. and Mrs. W. I. Clendenon of No. 1628 Van Ness avenue entertained a number of friends recently at their home. The early part of the evening was spent in story-telling. Later an excellent musical programme was given by the hostess and a number of guests. Among those present were Mr. and Mrs. L. K. Clendenon, Dr. and Mrs. Walter Stephens, Mr. and Mrs. C. F. Clendenon, Mr. and Mrs. J. C. Nichols, Miss Nichols, Miss Clendenon, Miss Nomia Nichols and Messrs. Woodman, Stanford and Clendenon.

—o—

Interesting Affairs.

A number of interesting affairs have been given recently complimentary to Miss Myrta Turk, who left Tuesday for Massachusetts, where she will visit her brother, Dr. Morris Howland Turk. Upon her return trip she will visit in Indianapolis, her former home. Miss Turk will return in October.

—o—

To Honolulu.

Mrs. E. H. Burcam of Pasadena avenue, and Miss Helen Louise Kimball of this city, sailed from San Francisco on June 28, for Honolulu and other interesting places. They will spend about two months in travel.

—o—

Lindsay-Hood.

As a surprise to their many friends will come the announcement of the marriage of Miss Cecelia Lindsay, known among her friends as Browne, to Henry Hood. The marriage took place at the residence of the Rev. Hugh K. Walker, Flower street, Monday morning, after which the young couple left for Matilija Springs, where they will spend a few weeks. On their return to this city, Mr. and Mrs. Hood will receive their friends at their new home, Vernon avenue and Olive street.

—o—

For Mrs. Brown.

Mrs. Florence Collins Porter and her daughter, Mrs. Willis Norton Blood, of No. 1141 Fair Oaks avenue, South Pasadena, entertained with a luncheon yesterday in honor of their cousin, Mrs. Chester W. Brown, who has just returned from South America. The color scheme for decorating was green and white, bride roses and smilax forming the centerpiece for the table. The dining-room was darkened and the table lighted by candelabra with pale green shades. Covers were laid for Mrs. Frank M. Vale, Mrs. M. H. Ross, Mrs. S. C. Graham, Mrs. M. H. Whittier, Mrs. W. B. Scott, Mrs. Florence Grove, Miss Blood and Miss Lillian Blood of Los Angeles, and Mrs. W. L. Hardison and Mrs. Estelle Sparks Johnson of South Pasadena.

Mrs. Brown will be remembered as a former Los Angeles girl, Helen Louis, prominent socially, and as a bride who about five years ago, went to Peru, where her husband is superintendent of the Santo Domingo gold mines, and of large rubber fields in Brazil.

Mrs. Brown was accompanied on her journey home, which was of seven weeks' duration, by her mother, Mrs. Louis, who has been visiting her daughter for the past year; their adopted son, Sambo, who is 7 years old, a native of one of the wild tribes of Brazil, and whom they are educating, and a Peruvian maid. They expect to remain in Los Angeles about a year, Mr. Brown following this fall.

—o—

At Church of the Angels.

Miss Renna Lucille Kane, daughter of Mr. and Mrs. A. E. Kane of No. 1022 Ingraham street, was married at 5 o'clock last evening at the Church of the Angels to Louis Reed Everett of Santa Barbara. The ceremony was performed by the Rev. Harry Thompson. Only the near relatives of the contracting parties were present. After the wedding ceremony, the bride and groom left on a honeymoon for the Grand Cañon. They will tour the Colorado Rockies before returning home, and will take up their permanent residence in Santa Barbara, where Mr. Everett is traveling freight and passenger agent for the Santa Fe.

DISTILLERS LOSE.

Temporary Injunction Denied Them in Effort to Evade New Making and Branding Rules.

[ASSOCIATED PRESS DAY REPORT.]

CINCINNATI, July 8.—The suit of the distillers to enjoin internal revenue officials against the new branding and marking rules met with another defeat late yesterday, when United States Circuit Judge Burton declined to grant a rehearing to the local whisky interests.

The action is an attempt to secure an injunction to prevent the enforcement of the new rules on branding and marking, and under which what are known as "spirits" will be marked "alcohol."

Judge Sater, after hearing arguments on June 30, denied the temporary injunction as prayed for, and dissolved the temporary restraining order already granted.

Order Your Bread, Cake and canned fruit from the Women's Exchange, No. 417 West Seventh. F1584

No. 1.

Colman's Mustard

The use of Mustard at the table sharpens the appetite, makes the food more palatable, and aids digestion.

Probably nine persons out of ten who take Mustard regularly do so because they like it. They are "building better than they know." The "Lancet" says that "moderate indulgence promotes digestion," for it "improves the flavour," and "flavour is undoubtedly a great promoter of digestion success."

Colman's D. S. F. Mustard

The Condiment of Kings.

Reg. S.H.S.

Sherwood & Sherwood
PACIFIC COAST AGENTS
San Francisco, Los Angeles, Portland and Seattle

A Skin of Beauty is a Joy Forever

DR. T. FELIX GOURAUD'S ORIENTAL CREAM OR MAGICAL BEAUTIFIER

PURIFIES as well as BEAUTIFIES the skin. Removes Tan, Pimples, Freckles, Moth Patches, Rash, and Skin Diseases, and every blemish on beauty, and defies detection. It has stood the test of 40 years, and is so harmless we taste it to be sure it is properly made. Accept no counterfeit of similar name. Dr. L. A. Sayre said to a lady of the haut ton (a patient): "As you ladies will use them, I recommend 'Gouraud's Cream' as the least harmful of all the skin preparations." For sale by all druggists and Fancy Goods Dealers in the United States, Canada and Europe.

FERD. T. HOPKINS, Prop., 37 Great Jones Street, New York.

Times Cookbook

Number Three

Now in Press Delivery in Sixty Days

Prize Recipes by Chefs and Housewives of Southern California

Big book in cloth cover. Its contents will surpass any previous cookbook issued by the Times, and the prize recipes, the result of the present prize cooking contest being conducted through the Sunday Times, are the product of the best housewives, cooks and chefs in the Southwest.

Especially is this true of the hot Spanish and Mexican dishes which will form one of the big features of the publication.

Ready in Sixty Days

Advance orders taken for mailing upon completion. Price of book 25 cents. Postage five cents extra.

The Times-Mirror Co.
Los Angeles, Cal.

APOLLO PLAYER PIANO J. B. Brown Music 648 South Broadway

Mathie's Red Ribbon Beer
Now $1 Per Doz., bottles returned
The Mathie Brewing Co.
1834-58 E. Main St.

If you don't buy your suit at "Kahns" you don't buy your suit "RIGHT"
457 So. Broadway

Newmark's Pure Baking Powder

SCHOLARSHIP.

NEW CAMPAIGN STIRS TH

Scholarship Contest Gr Interest—Many Change Up and Down the Line Can Help.

THE SCORE.

1. HAZEL FRANKLIN, 1817 Cherry St.
2. MARGUERITE JONES, 715 Waterloo St
3. ALICE CAPRON, Pasadena
4. THOMAS M'KINLEY, Pomona
5. LEO DOMKE, 104 S. Fremont Ave.
6. MARGARET CHUNG, 1014 E. Seventh St.
7. GRACE TYLER, Upland
8. FLORENCE JARMAN, Highland
9. LIZZIE SHAPIRO, 920 W. First St.
10. RAMONA CARTER, 503 N. Figueroa St.
11. ELLEN ROBINSON, 1035 S. Vermont Ave.
12. RUTH VON KIRBACH, 1543 Newton St.
13. HAZEL PESTOR, 741 Temple St.
14. ESTELLA WILSON, Monrovia
15. LAURA EASTON, Soldiers' Home
16. RALPH WARREN, Alhambra
17. MYRTLE HALL, 2616 Central Ave
18. SARAH MORSE, 720 W. Fifth St., Santa A
19. GERTRUDE FLICK, 2203 Union Ave.
20. MURRAY ROYER, 741 Coronado St.
21. WINIFRED SPENCER, Hollywood
22. CONSTANCE CUNNINGHAM, 339 Friends
23. WALLIE SWAIN, Soldiers' Home
24. HERBERT NICKEL, 901 Isabel St.
25. ARTHUR GREEN, 1816 Paul Place
26. EVA MATHEWS, 2311 Adair St.
27. LILLIAN TRIPPENSEE, 838 W. Eighteenth
28. CLARENCE WESNER, 725 E. Twenty-fifth S
29. TERESA CAMP, 1634 Winfield St.
30. MAE SIMMONS, 710 Alpine St.
31. CLIFFORD MITCHELL, 1215 E. Fifty-eighth
32. KATHERINE VERONEE, 2914 S. Vermont A
33. LEAH AIKEN, 1620 Trinity St.
34. HOMER WATSON, Westminster
35. DAVID BOARDMAN, 2619 Leta St.
36. GLENN ANDERSON, Pasadena
37. CELESTE BENTON, 801 W. Thirty-second S
38. EDITH WAKEFIELD, Tucson, Arizona
39. ANNA ELLISTON, Gardena
40. LEON RIESENWEBER, Pasadena
41. ARTHUR CROMMIE, 141 E. Avenue Forty-
42. CARL RANDAU, 2812 S. Los Angeles St.
43. MYRTLE ELGIN, 1214 Birch St.
44. NAOMI DAVIS, Pasadena
45. IVAN JOHNSON, Chatsworth Park
46. WAVA TIPT, 212 W. Thirty-seventh St.
47. CLARENCE GEE, 905 S. Alvarado
48. ANNA WARD, Hynes
49. RUTH EDINGER, Ocean Park
50. RAY CAMPBELL, Glendora
51. LUPE BUSTILLOS, 217 E. Eighth St.
52. IDA MAY BENJAMIN, Covina
53. GLADYS HILL,
54. FRED SWARTZ, Colton
55. BROX JOHNSON, Highland Park

...of-town contestants are having ...y war for position. Pasadena ...mona are running a close race, ...Upland and Highland are turn... each other down in exciting fash... Grace Tyler held the honors yes... with a score of 3000 points, ...lifted her from the eleventh line ...seventh, just one ahead of the ...Highland girl, Florence Jar... These two girls are certainly ...g with might and main. ...Delta Chi girl likes the top line ...as ever, and the Pasadena girl, ...Capron, is a steady third. Leo ..., the little pianist, also keeps ...ce at the fifth line with steady ...ncy. Things are growing in... ...g in Pasadena. Glenn Ander... ...begun to put in some good ...and has bettered his position, ...yesterday, Leon Riesenweber ...into the pace from the Crown ...He scored over 1600 points for ..., and it will be fun to watch ...erer little lad climb the lad... He is 13 years old, but quite ...for his age, though there is ...small about the things he has ...d. He is the Saturday Even... ...boy, who won a gold watch ...remarkable sales last June. ...disposed of 1201 copies of that ...in a single month. ...mother was born in England, ...father is an American-born ...He is a wonderfully bright ...school and for the past three ...as not had to take an examina... ...use of his high daily stand... ...bound to win a scholarship in ...test," the small boy declared yesterday, and t... every word.

DAVID'S ...

David, the lit... his father's flock... ago, was not more ... than fourteen-ye... man, who has en... race of The Time... Lord 1908.

This latter-day ... to keep, but he ... wolf from the doo... three little sisters ... to business steadi... the employ of the ... the past two years.

A well-known ... Hilton, who has ... route for twelve y... called on the scho... terday in regard ... what a trusty l... much he needs th... to fit him for th... winning. Hilton ... to assist David in ... one is employed ... a high mark.

"I sold The Time... here when I was ... friend, and I wa... to help David to ... for he deserves t...

HELP YOUR ...

Every morning ... subscription blank ... pon. The purpose ... Times patron, who ... in said blank with ... forward it, accomp...

The Times Scholarship Conte...

DAILY COUPON.

Score one point for contestant named below:

Name .....

Address .....

DIRECTIONS—Write name of pupil favored for a ... and line and forward coupon to the scholarship m... ...ce, Los Angeles, Cal.

Use this blank in remitting for subscripti...

...ES-MIRROR CO.

I desire to aid .....

...lp by subscribing for .....Times for ...

.....months, beginning ....., 190...

...me here .....

.....

...mber old or new subscription.

.....

...ber of points due .....

Please credit $... ...count and deliver the ... following address:

.....

.....

(Signed) .....

DIRECTIONS.

...dents not credited to the student unless cash acco...

To make sure students get proper credit for the ... ...to The Times or give the money to the student you ...

SCHOLARSHIP.

NEW CAMPAIGNER STIRS THINGS UP.

Scholarship Contest Grows Daily in Interest—Many Changes in Position Up and Down the Line—How You Can Help.

THE SCORE.

1.	HAZEL FRANKLIN, 1817 Cherry St.	27,540
2.	MARGUERITE JONES, 715 Waterloo St.	23,916
3.	ALICE CAPRON, Pasadena	21,446
4.	THOMAS M'KINLEY, Pomona	19,560
5.	LEO DOMKE, 104 S. Fremont Ave.	17,825
6.	MARGARET CHUNG, 1914 E. Seventh St.	14,540
7.	GRACE TYLER, Upland	12,983
8.	CLARENCE JARMAN, Highland	12,425
9.	LILLIE SHAPIRO, 920 W. First St.	12,016
10.	RAMONA CARTER, 503 N. Figueroa St.	11,565
11.	HALEN ROBINSON, 1035 S. Vermont Ave.	10,935
12.	RUTH VON KIRBACH, 1543 Newton St.	8,930
13.	ESTHER PESTOR, 741 Temple St.	8,879
14.	ESTELLA WILSON, Monrovia	8,345
15.	LAURA EASTON, Soldiers' Home	8,230
16.	RALPH WARREN, Alhambra	7,765
17.	MYRTLE HALL, 2816 Central Ave.	7,235
18.	SARAH MORSE, 720 W. Fifth St., Santa Ana	7,010
19.	GERTRUDE FLICK, 2203 Union Ave.	6,950
20.	MURRAY ROYER, 741 Coronado St.	5,869
21.	WINFRED SPENCER, Hollywood	5,815
22.	CONSTANCE CUNNINGHAM, 339 Friends Ave., Whittier	5,675
23.	DALLIE SWAIN, Soldiers' Home	5,160
24.	HERBERT NICKEL, 901 Isabel St.	5,110
25.	ARTHUR GREEN, 1816 Paul Place	5,075
26.	EVA MATHEWS, 3811 Adair St.	4,219
27.	LILLIAN TRIPPENSEE, 838 W. Eighteenth St.	3,898
28.	CLARENCE WESNER, 725 E. Twenty-fifth St.	3,485
29.	TERESA CAMP, 1634 Winfield St.	3,463
30.	MAE SIMMONS, 710 Alpine St.	3,195
31.	CLIFFORD MITCHELL, 1315 E. Fifty-eighth St.	2,997
32.	CATHERINE VERONEE, 3914 S. Vermont Ave.	2,884
33.	LEAH AIKEN, 1620 Trinity St.	2,515
34.	BOBBIE WATSON, Westminster	2,510
35.	DAVID BOARDMAN, 2819 Leta St.	2,068
36.	GLENN ANDERSON, Pasadena	1,981
37.	CELESTE BENTON, 801 W. Thirty-second St.	1,947
38.	EDITH WAKEFIELD, Tucson, Arizona	1,930
39.	ANNA ELLISTON, Gardena	1,730
40.	LEON RIESENWEBER, Pasadena	1,610
41.	ARTHUR CROMMIE, 141 E. Avenue Forty	1,560
42.	CARL BANDAU, 2912 S. Los Angeles St.	1,550
43.	MYRTLE ELGIN, 1214 Birch St.	1,531
44.	NAOMI DAVIS, Pasadena	1,382
45.	IVAN JOHNSON, Chatsworth Park	1,340
46.	WAVA TUPT, 312 W. Thirty-seventh St.	1,200
47.	CLARENCE GEE, 905 S. Alvarado	1,000
48.	ANNA WARD, Hynes	858
49.	RUTH EDINGER, Ocean Park	790
50.	RAY CAMPBELL, Glendora	770
51.	LUPE BUSTILLOS, 217 E. Eighth St.	630
52.	IDA MAY BENJAMIN, Covina	395
53.	GLADYS HILL	350
54.	FRED SWARTZ, Colton	300
55.	ERIC JOHNSON, Highland Park	220

Seven contestants are having a war for position. Pasadena and are running a close race, and Highland are turning other down in exciting fashion. Tyler held the honors yesterday with a score of 3900 points, but her from the eleventh line Hyacinth, just one ahead of the Highland girl, Florence Jarvis. The two girls are certainly fighting with might and main.

Miss Chi girl likes the top line best ever, and the Pasadena girl, Agnes, is a steady third. Leo Ball, the little pianist, also keeps close at the fifth line with steady gain. Things are growing interesting in Pasadena. Glenn Anderson has begun to put in some good work and has bettered his position. Yesterday, Leon Riesenweber came into the pace from the Crown City and scored over 1600 points for the day, and it will be fun to watch the clever little lad climb the ladder. He is 13 years old, but quite small for his age, though there is nothing small about the things he has done. He is the Saturday Evening Post boy, who won a gold watch by remarkable sales last June, having disposed of 1201 copies of that paper in a single month. The boy's mother was born in England, but his father is an American-born citizen. He is a wonderfully bright youngster and for the past three years has had to take an examination of his high daily standing to win a scholarship in the contest," the small boy declared yesterday, and the manager believed every word.

DAVID'S CHANCE.

David, the Shepherd lad, who kept his father's flocks in Palestine long ago, was not more faithful to his trust than fourteen-year-old David Boardman, who has entered the scholarship race of The Times in this year of our Lord 1908.

This latter-day David has no flocks to keep, but he has to help keep the wolf from the door for his mother and three little sisters. He has to attend to business steadily, and has been in the employ of the Anchor Laundry for the past two years.

A well-known laundry driver, Al Hilton, who has been on the same route for twelve years in Los Angeles, called on the scholarship manager yesterday in regard to David. He told what a trusty lad he is, and how much he needs the business education to fit him for the big task of bread winning. Hilton is doing all he can to assist David in the race, for when one is employed it is not easy to hit a high mark.

"I sold The Times around the streets here when I was a boy," said David's friend, "and I want to do all I can to help David in The Times contest, for he deserves to win."

HELP YOUR FAVORITES.

Every morning The Times prints a subscription blank just below the coupon. The purpose is to enable every Times patron, who so desires, to fill in said blank with a subscription, and forward it, accompanied by the cash,

Times Scholarship Contest 1908.

DAILY COUPON.

Entitles one point for contestant named below:

.....

.....

DIRECTIONS—Write name of pupil favored for a scholarship on this line and forward coupon to the scholarship manager, Times Building, Los Angeles, Cal.

Use this blank in remitting for subscription.

TIMES-MIRROR CO.

Gentlemen: I desire to aid .....to win a scholarship by subscribing for .....Times for the period of .....months, beginning ....., 1908.

I have paid $..... for a new or renewal subscription.

I owe $..... on account of points due

Please credit $..... to my account and deliver the paper to the following address:

.....

.....

(Signed) .....

DIRECTIONS.

Votes not credited to the student unless cash accompanies the order. To make sure students get proper credit for the points, remit to The Times or give the money to the student you wish to favor.

Gladys Hill,

Santa Barbara girl, in the contest

to The Times in favor of any contestant he may choose to assist. The renewal of a single month's subscription counts twenty-five points in a contestant's score. A new subscription for one month counts fifty points. A renewal for one year counts 500 points, and a new subscription for one year counts 1000 points.

THE PRIZES.

Besides the valuable scholarships for which the young people are working, The Times offers fifteen cash prizes for those making the highest scores next to the top liner, who will receive the prize piano. The cash prizes totalling $1200 are arranged as follows:

No. 1	$200
No. 2	140
No. 3	125
No. 4	110
No. 5	100
No. 6	90
No. 7	85
No. 8	75
No. 9	65
No. 10	55
No. 11	45
No. 12	35
No. 13	25
No. 14	25
No. 15	25

THE PIANO.

The first prize to be awarded to the winner of the contest in addition to a choice of scholarships is a splendid Fairbanks piano from the Southern California Music Company, valued at $400. It is a beautiful instrument of superior construction, handled by an old and reliable company as a special feature, and is doubly guaranteed. It is known among musicians for its exquisite tonal qualities and responsive action. The case may be of rich mahogany or dark oak.

THE SCHOLARSHIPS.

Below is a partial list of the scholarships offered to contestants. It will be increased from time to time, as a number of other institutions will be included. The scholarships below represent a valuation of $2865.

University of Southern California.
College of Oratory, Beulah Wright, Dean.
U.S.C. College of Liberal Arts.
U.S.C. College of Law.
L. A. School of Art and Design.
Dobinson School of Expression.
Huntington Hall.
California School for Boys.
Heald's Business College of Ocean Park.
Heald's Conservatory of Music, Long Beach.
Heald's Business College of Long Beach.
California Military Academy, Santa Monica.
Woodbury Business College.
Los Angeles College of Fine Arts.
Lyric School of Music, No. 732 South Olive street, Piano or Vocal Course.
Lyric School of Music, Banjo, Guitar or Mandolin.
Fillmore School of Music.
Throop Polytechnic Institute.
St. Vincent's College.
The Verdi School of Singing, No. 668 South Alvarado street.
De Chauvenet Conservatory of Music and Dramatic Art, Fraternal Brotherhood Building.
Los Angeles Military Academy.
Los Angeles Conservatory of Music and Arts.
Phillips School of Short-hand Telegraphy.
Yale School, No. 205-209 North Union avenue.
The Page School for Girls, No. 137 West Adams street.
Union School of Trades, No. 130 East Ninth street, with choice of three courses of one year each in electricity, plumbing or bricklaying.
Immaculate Heart College, Hollywood.
Brownsberger Home School (business college.)

GRISWOLD'S ABSENCE.

Deputy Customs Collector at Nogales Comes to Los Angeles Without Announcing His Purpose.

The sudden departure of Earl Griswold, deputy collector of customs at Nogales, Arizona, for Los Angeles has caused surprise at his home. Griswold has been for several years connected with the customs service in Arizona and was in charge of the Nogales office under Con O'Keefe, collector general. Last Thursday he left the office, it is reported, without announcing his departure, and it is now in charge of Tim O'Keefe, the collector's brother, and Special Agent Ayers of El Paso.

Dispatches from Nogales say that while Griswold had financial and domestic troubles, his accounts with the customs office were found correct.

Griswold's father is A. B. Griswold, a teacher of mechanical drafting, who lives at No. 728 East Twenty-fourth street. He said last night that his son has been here, but left for New York Tuesday. He explained his absence from Nogales by saying he could not work there any longer, and that he had so informed Collector O'Keefe. He reached here Friday, and paid a visit Monday to Collector Pendleton's office in Los Angeles with his father, but did not say anything about his having left the Nogales office.

Griswold's father said last night his son has no financial difficulties. Of his domestic difficulties he would not talk. Being a civil service official he had sent back his resignation to keep his record right. The son's visit East, he said, was concerning a mine in Mexico in which he had a large interest and in which he had interested eastern capitalists. He made a trip early last winter for the same purpose.

He is married and has one child. He has lived at Nogales about twenty years, and is well known in southern cities.

CALLING OUT IDLE CARS.

Railways Find Need of Rolling Stock Out of Service Since Business Depression.

[BY DIRECT WIRE TO THE TIMES.]

CHICAGO, July 8.—[Exclusive Dispatch.] The report of the American Railway Association, giving the number of idle freight cars in the country on June 24, shows that during the two weeks from June 10 to June 24 there was a decrease of 36,720 in the number of surplus cars. Just about one-third of this represents the decrease in the number of idle box cars.

The improvement was by no means uniform. In the New England States there was an increase in the number of idle cars, while the Middle Western States showed a substantial decrease.

There were, on June 24, a total of 212,847 idle cars in this country and Canada, on roads reporting to the American Railway Association, compared with 249,567 on June 10, and with a maximum of 413,328 on April 29.

Just Plain Facts About H.J. Whitley Co. DIAMONDS

¶ The color and quality of every diamond that enters this stock must be, and is, absolutely perfect.

¶ You couldn't buy an imperfect or questionable quality diamond here, if you were blindfolded.

¶ We send an expert buyer right to the leading diamond centres of the world. We buy in quantities that would be prohibited to the average buyer, and we get price concessions that enable us to offer values that cannot be excelled.

¶ We have the most complete diamond collection in this city, comparison of prices and qualities will bear out the truth of any claims we have made.

¶ Visitors are always welcome to look through our stock and compare prices.

H.J. Whitley Co.
DIAMOND MERCHANTS
345 S. BROADWAY

Manco Salmon
the delight of the dinner pail.

Always tasty and appetizing — a real relish, for the man who carries his lunch.

Makes the most delicious sandwiches you ever ate.

It's a wholesome, rich, red, salmon.

"Packed fresh from the icy waters of Alaska."

Grocers Sell It—15c, 2 for 25c and 20c cans.

M. A. Newmark & Co., Los Angeles.

Bullock's
Broadway at Seventh

Open Saturdays Until 12:30 Noon

An Extraordinary Purchase Women's Suits of Rajah, Taffeta and Messaline to Sell at $16.50

Every suit absolutely up to the minute in style—faultless in tailoring. Many of them exact duplicates of suits marked $22.50 and $25.00 in regular stock—in fact, we have marked dozens of regular suits down to $16.50, to be in harmony with this special purchase. The lot includes taffetas, rajahs, fancy and messaline silks, in nearly all colors, cleverly made up in trotteur, jumper and princess styles; trimmed with lace, padded embroidery of self material and tailored bands. Not a suit in the whole lot that would sell in the regular way for less than $22.50, and many of them worth $25.00 and more. It's an offering of the most intense interest to all women, and one that will win friends by the score for the Fashion center. If you are thinking of a new summer suit, don't fail to see these at Bullock's today.

NEW $10.00 AUTO COATS $6.75

The stylish and hard to find new auto coats—here now. Clever coats of red, green and brown materials, in single and double-breasted styles; regular $10.00 values, special today, $6.75.

$4.00 TO $5.00 SHORT SILK KIMONOS $2.25

Just the thing for these hot summer days—short kimonos of genuine Jap silk, in light and dark patterns; splendid $4 and $5 values, special today, $2.25, second floor.

$1.75 TO $2.00 WAISTS OF BATISTE AND MADRAS $1.45

As clever summer waists as we have seen anywhere at regular price; some white; others in colors, with stripes and dots; some embroidered, others with jabot Marie Antoinette or tailored neckpieces. They are sure to make a stir today at $1.45, second floor.

$3.50 WHITE INDIAN HEAD WASH SKIRTS $1.75

Stylishly made skirts of Indian Head, with trimmings of stitched tailored bands and folds; all sizes; special today, $1.75, second floor.

Schools and Colleges

INFORMATION BUREAU OF THE TIMES FREE

Full particulars, together with catalogues, circulars, etc., of Universities, Colleges and Private Schools advertised in these columns may be had free of charge by calling or writing The TIMES FREE INFORMATION BUREAU.

Dobinson
School of Expression—Tenth Year
1044 SOUTH HOPE ST.

Voice, Reading, Shakespeare, Dramatic Art, the Stage.
Private coaching for professionals.
Evening classes.
Plays in rehearsal now. Public appearances.
Write or call for particulars.
SPECIAL SUMMER COURSE
of ten weeks opens July 6th, for which registration should be made AT ONCE.
GEORGE A. DOBINSON, Principal.

Mills College FOR YOUNG WOMEN.

Only woman's college on Pacific Coast. Offers same advantages as best Eastern institutions. Full collegiate course. Degrees conferred. For 3 years only, the three upper classes of the Seminary department, offering preparations for Mill's College, the Universities and Eastern Colleges, will be continued. (Accredited.) Special opportunities in Domestic Science, Music and Art. Purest Christian influences; non-sectarian; all forms of healthful out-door amusements. Ideal location in beautiful Oakland hills. Fall term begins Aug. 27, '08. For catalog and brochure of views, address
MRS. C. T. MILLS, Pres.
Mills College P. O., California

Marlborough School For Girls 1026 West 23rd Street
REOPENS SEPTEMBER 27TH.
Certificate admits to college. Pupils under fourteen not received.
Reference from school last attended absolutely necessary if applicant is unknown to the principals.
MRS. GEORGE A. CASWELL, Principal.
MISS GRACE WILTSHIRE, Associate Principal.

Marlborough Preparatory School
834 West Adams street. Home and Day School for girls under 14 years old. Academic year 1908-09 begins September 23. Address for latest catalogue.
MISS IDA B. LINDLEY, Principal.

CALIFORNIA

Teachers wanted. Teachers prepared for examination.

Hitchcock Military Academy
San Rafael, Cal.

Splendidly equipped and highly recommended. Accredited to the universities. Private rooms for each cadet. Separate quarters for young boys. Xmas term begins Aug. 17th. Illustrated catalogue may be obtained from Mr. C. E. Pendell, 906 S. Alvarado, Los Angeles, whose son attends the Academy, and who has kindly consented to act as reference.

SUMMER SCHOOL
Heald's Long Beach and Ocean Park schools offer every advantage for summer study. Commercial, shorthand, English branches, music, Spanish, French, German, etc.
Low rates; living expenses moderate.
HEALD'S BUSINESS COLLEGE
Long Beach, Cal. Ocean Park, Cal.

Huntington Hall
Boarding and day school for girls. Prepares for college. Teachers represent Eastern colleges. Grammar grades taught. Modern languages and music. Summer classes arranged in some departments. For information inquire at school.
FLORENCE HOUSEL, Principal.
1111 South Main Street.
Tel. F8931. Main 7185.

English Classical School
Pasadena, Cal.
Day and boarding school for girls and young women. Certificate admits to colleges, post-graduate courses, art, music, gymnasium.
ANNA B. ORTON, Prin.
Tel. Home 636.

YALE SCHOOL
SUMMER SESSION.
T. G. ADAMS, B. A., Head Master (Yale).
Boarding and Day School for young men and boys. Fine Gymnasium. Ithca, Cal. Main 6256. 205-209 N. UNION AVENUE.

CALIFORNIA MILITARY ACADEMY
SANTA MONICA, CAL.
College preparatory and business courses. 22nd winter climate. Only school in the vicinity of Los Angeles situated directly on the Ocean Front. Catalogue on application.

GIRLS' COLLEGIATE SCHOOL
(Casa de Rosas)
ADAMS AND HOOVER STS.
Alice K. Parsons, Jeanne W. Dehnen, Principals.

HEALD'S Business College
(The Southern California)
416 So. Grand Ave. Summer School.

The Brownsberger HOME SCHOOL
Established 1887. Largest W. T. S. Business College in So. Cal.

CALIFORNIA SCHOOL
For boys—boarding and day. Mil., Drill, Phys. Culture, Sloyd, Languages. 1249 Lovelace Ave. N. Williams Brick, A.B., Prin. Home, E-3671. Summer Session.

Urban Academy
300 Beacon St. 2247. Military school for boys and girls. Boarding and day. Principal, MISS McDONNEL. Commandant, RICHARD F. KELLY.

MISS de LAGUNA AND MISS VANCE'S
SCHOOL FOR GIRLS
THE WESTLAKE SCHOOL.
Accredited to leading colleges. 612 South Alvarado street. Main 688. Home 1184.

Woodbury Business College
309 South Hill Street. Day and Evening.

MOUNT TAMALPAIS MILITARY ACADEMY
San Rafael, California
ACCREDITED—Cavalry, Infantry, Artillery. Opens Aug. 19th. Address ARTHUR CROSBY A.M.D.D., Head Master.

St. Matthew's Military School
Burlingame, Cal.

BELMONT SCHOOL
For Boys. Belmont, Near San Francisco.
Next term begins Aug. 10, 1908. Send for catalogue and book of views. W. T. Reid, A.M. (Harvard,) Head Master; W. T. Reid, Jr., A.M. (Harvard.) Ass't. Head Master.

MANZANITA HALL, Palo Alto, Cal.
For boys. Near Stanford. Unusual opportunities for culture and strong incentives to work. 16th year. Illustrated catalogue. J. LeR. Dixon, Prin.

Los Angeles Business College
Established 1882. 417 W. 8th

School of Art and Design
Cor. Sixth and Alvarado
Summer and Special Classes for Teachers

HARVARD SCHOOL (Military)
Western ave. Summer session begins June 29. Send for illustrated catalogue. Phone 72147. Greenlee D. Emery, Litt. D., Head Master.

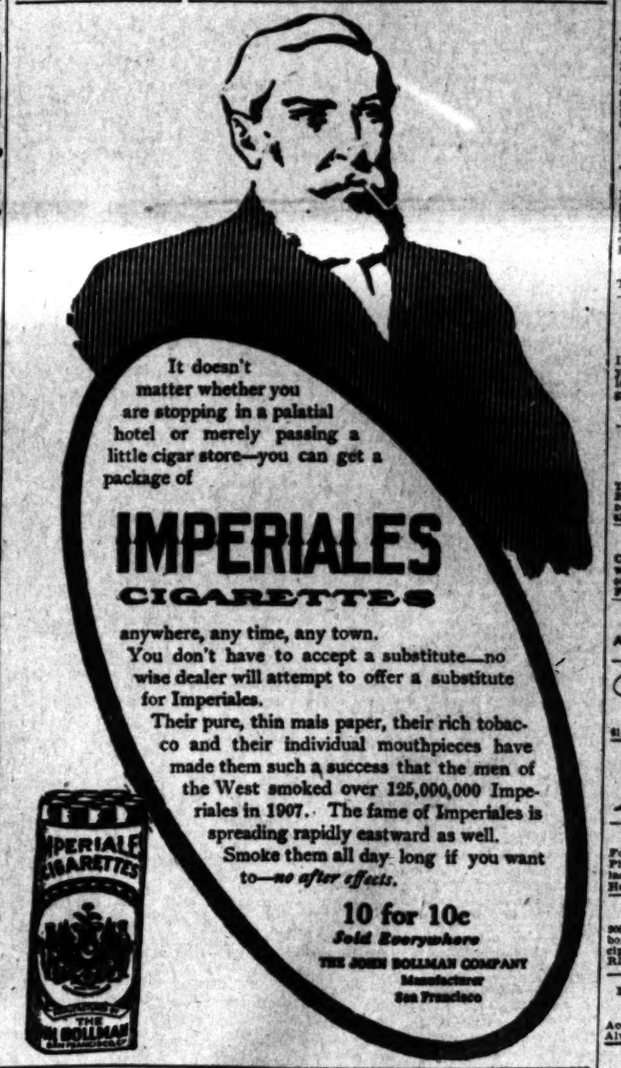

It doesn't matter whether you are stopping in a palatial hotel or merely passing a little cigar store—you can get a package of

IMPERIALES
CIGARETTES

anywhere, any time, any town.

You don't have to accept a substitute—no wise dealer will attempt to offer a substitute for Imperiales.

Their pure, thin mais paper, their rich tobacco and their individual mouthpieces have made them such a success that the men of the West smoked over 125,000,000 Imperiales in 1907. The fame of Imperiales is spreading rapidly eastward as well.

Smoke them all day long if you want to—*no after effects.*

10 for 10c
Sold Everywhere
THE JOHN BOLLMAN COMPANY
Manufacturer
San Francisco

Men's Clothing Clothes for Men and Young Men
—DESMOND'S—
Corner Third and Spring Streets

MULLEN & BLUETT CLOTHING CO.
CORNER SPRING AND FIRST STREETS
The Quality Store
Established over a quarter of a century

SCOTT BROS.
25% OFF SALE
IS NOW ON
425-427 So. Spring St.

"L. A. GAS"
IS PURE GAS
Highest in Heat Units and Candle Power.
IT TESTS BEST

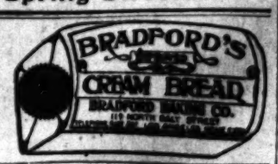

YELKO

Bishop's Tomato Catsup

Los Angeles County—Its Cities and Towns.

NEWS REPORTS FROM CORRESPONDENTS OF THE TIMES.

WARM EVENING.

PILES CHARGES ON THE MAYOR.

PASADENAN RAILS AT PRESENT CITY ADMINISTRATION.

Fifty Citizens Listen to Long Speech on Necessity for Charter Revision—Chief Executive Defends Himself—Municipal Expenses in Detail.

Office of The Times, No. 24 S. Raymond Ave.

PASADENA, July 9.—A general revision of the charter of this city may be anticipated at the next meeting of the Legislature if enthusiasm counts for anything. Last night, in a sultry room, C. C. Brown in his shirt sleeves told of the faults of the present charter. He was heard by Mayor Earley and fifty other citizens.

Mr. Brown heaped accusations on the Mayor's head and went so far as to say that the Mayor ordered the appointments of the men under Street Superintendent John Beyer, and that the City Engineer is incompetent because he has the services of a consulting engineer. Brown railed at the administration, too, for raising the salaries.

The speaker referred to the cement guttering on North Fair Oaks avenue, which was done under the administration of William Waterhouse and which is in poor condition, as an instance of not having the best men to do the city's work. He then attacked the clause in the charter which provides that Councilmen be appointed by the city at large, instead of by the wards. He pointed to the recent case in the Fifth Ward, where Councilman Root was almost defeated by the general vote, although he unanimously carried his own ward.

The clause which provides for the appointment of water commissioners by the Mayor, with the approval of the City Council, Brown said was unfair as the men could be put in with a regard to their political influences and paid a salary fixed by the Mayor. He favored the election of the water commissioners, paying them not in excess of $5 a meeting and not allowing them to have more than three or five meetings a month.

Mayor Earley was almost alone in defense of his stand for his Councilmen were all absent with the exception of Councilman Root.

HIS HONOR REPLIES.

His Honor took exception to many of the remarks of Mr. Brown. He stood solidly in favor of the election of Councilmen by the people at large, saying that Pasadena wanted no such experiences as some cities have, where wards are dominated by bosses.

The Mayor thinks that the water commissioners should be appointed by himself and the Council for in that way, he stated, the best men can be secured.

After further discussion this resolution was adopted: "That the chairman (C. M. Stimpson) appoint a committee of five to submit to the Mayor and City Council such amendments of the charter as after due consideration shall be deemed advisable."

At the meeting of the City Council yesterday morning Mayor Earley was authorized to appoint a committee of five to draft amendments to the charter. The committee will be announced at the meeting of the Council Tuesday.

COST OF CITY GOVERNMENT.

From the aggregate estimates of the cost of running the various departments of the city government during the ensuing fiscal year, a total of $442,-790.66 is gained. Last year's estimate was cut to $390,000. Following is the detailed list of estimates:

Typewriting, $1000; street lighting, $20,073.26; street department, $65,430; sewer department, $4800; street sprinkling, $17,660; City Clerk, $3800; City Council, $1160; public printing, $6500; City Hall, $4026; elections, $2300; miscellaneous, $3000; city park, $6000; street trees, $7150; playgrounds, $2000; fire department, $43,-000; City Engineer, $12,735; Assessor and Auditor, $9450; treasurer and Tax Collector, $3420; sewer farm, $9776; City Electrician, $2045; Mayor's special fund, $2500; Health Department, $4800; Mayor's department, $1550; building and plumbing inspection, $2200; police department, $22,500; street intersections, $59,575; City Attorney, $6910; judicial department, $1125; library, $16,-553.

PASSING OF MINISTER.

Rev. Robert C. Condit, D.D., founder of the Sinclair Memorial Presbyterian Church at Cedar Rapids, Iowa, and a noted church and college worker, died in this city yesterday. The funeral will take place at No. 441 Elm street, Friday afternoon at 2:30 o'clock.

COTTAGE FIRE.

Fire broke out early last evening in the cottage owned by Warren Massy at No. 320 Grove street, during the absence of the family at the beach. The interior of one room and the furniture were badly scorched before the department arrived.

That Pasadena has been fortunate in the matter of fires during the past year is shown in the annual report of Chief Clifford, which has just been submitted. He estimated the entire destruction of property by fire at only $14,155. Insurance amounted to $10,325. The number of calls responded to during the year have been 161, and of these 32 have been due to bonfires and rubbish heaps.

WATER BOND ELECTION.

Word was received yesterday afternoon, that the law firm of Dillon & Hubbard, approved the contracts with the water companies through which the city will ultimately acquire the water rights of the several local companies. At the meeting of the Council, Tuesday, the ordinance calling the bond election for the purchase of the water plants will be brought up for first reading. If passed, it will be brought up for second reading two weeks later and the bond election will be called about the middle of August.

PASADENA PARAGRAPHS.

S. Hazzard Halstead has resigned from the directorate of the Board of Trade, owing to the press of private business.

At a meeting of the Eastside Improvement Association, Tuesday night, it was decided to ask the Board of Education to name the new Villa street school building "The Jefferson School."

Dr. Charles H. Ward, Richard S. Halstead, N. N. Binns, Ben Leslie and William E. Lind are among the Pasadena Elks who left for Texas last night.

The Virginia, Long Beach, equaled by none. Moderate rates for the summer.

Sixty cents on the dollar. Fourth annual clean-up. Clark's, 30 E. Colorado.

Hotel Vista del Arroyo and bungalows, Pasadena. Summer rates.

Pictures framed at Wadsworth's.

Phelps for wall paper and paints.

HOPES TO BE REALIZED.

Plans Nearing Completion for Road in Glendale—Cars May Be Running Before November.

GLENDALE, July 8.—The Supervisors, in accordance with a well-signed petition, have abandoned Eagle Rock county road between the Eagle Rock electric line at the intersection of Central avenue and Colorado street in Eagle Rock, and the east city limits of Glendale at the eastern terminus of Fourth street, and a strip of land thirty feet in width has been deeded for railway purposes.

In connection with this project, a petition, signed by a large majority of the property owners on Third street, from the east city limits of Glendale avenue, was filed with the Trustees, asking that the necessary legal steps be taken to abandon Third street for the purpose of enabling the property owners to grant a right of way and easement over that street for railway purposes. The Trustees unanimously passed a resolution of intention to abandon and the same is now being published. The deeds to the rights of way are made to E. D. Goode and R. A. Blackburn, who have been working with the Los Angeles Railway Company for two years in an effort to secure railway facilities for Glendale.

The deeds permit the use of gasoline motors, or electricity. It is agreed that, unless cars are operated within ninety days after the rights of way and a bonus of $500 have been secured, the deeds shall be null and void.

The road will be two miles in length and will accommodate all parts of Glendale. Details are being rapidly worked out and it is confidently expected that cars will be in operation before November 1.

Summer at Coronado is delightful.

"COAST DEFENSES."

Army Engineer Lectures on Vital Subject at Venice Chautauqua Session—Today's Programme.

VENICE, July 8.—The California Chautauqua's session for today opened at the Auditorium, this morning, with a lecture on "Homer" by Prof. A. T. Murray of Stanford University. Through a presentation of the thoughts of the singer of long ago the speaker emphasized the fact that the great poets speak a universal tongue.

The music at the afternoon session was furnished by the Ethel Olcott Guitar Trio. The lecture was by Capt. Amos A. Fries, U.S.A., whose subject was "Coast Defenses." He dwelt upon the necessity for the development of the true military spirit as a prerequisite to any form of defense. He showed that there are two distinct elements to sea coast defenses—land and navy—but that the latter is of vastly greater importance. His conclusion was that in the navy was sufficiently strong, there would be little need for land defenses of any sort. He ventured the prophecy that the battles of the future would be fought at long range and that ships of great speed and immense guns would be employed. He thought there should be at least twenty-four battleships on each ocean, and said his recommendation for local defense would be the location of two or three submarines in each harbor.

At the evening session the lecture, illustrated with stereopticon slides, was by Director W. W. Campbell of Lick Observatory. His subject was "The Sun's Way Among the Stars."

The programme for tomorrow will open with a lecture by Prof. J. H. Hoose. In the afternoon Prof. W. L. Jepson will speak on "Trees of California." This lecture will be copiously illustrated. The evening number will be "Parsifal Recital," by B. G. Kingsley, the organist.

Try "Hotel del Coronado."

WOMAN'S RIBS BROKEN.

Pomonans Returning from Ontario in Auto Meet With Serious Accident.

POMONA, July 8.—In attempting to pass a horse and wagon that had been halted at an angle on Holt avenue, between here and Ontario, Harry S. Pratt of this city met with an accident last evening. He was returning to Pomona in his auto with N. R. Richardson and Mrs. Richardson.

Although lamps were burning on the car, neither Mr. Pratt nor Mr. Richardson saw the horse and wagon until within a few feet of them. In steering quickly to the right to avoid a collision, the auto skidded and banged hard against a roadside pole. Mrs. Richardson was struck in the head by the pole and thrown from the car and rendered unconscious. The tonneau was wrenched off, and a hind axle and the brakes broken.

Mrs. Richardson was taken back to Ontario to the home of her son, Earl. Upon examination, it was found that two ribs were fractured and some bones over the eye broken.

ELK DELEGATES.

W. W. Midgley, Past Exalted Ruler of the local lodge of Elks, will leave tonight with the Southern California delegation to attend the Elks' convention at Dallas, Tex. It is hoped to bring the convention to Los Angeles next year.

The young ladies of the Pomona Fruit and Flower Mission were entertained at the home of Mrs. W. A. Johnstone at San Dimas today.

VETERANS ENTHUSE.

SOLDIERS' HOME, July 8.—Under the auspices of the Soldiers' Home and Sawtelle Republican Club, a rousing meeting was held in Memorial Hall this afternoon. At every mention of Taft's name the audience showed enthusiasm.

Andrew Earll, president of the club, in his opening remarks, announced that the meeting was a straight Republican one, and hoped that the few in the home, who, at recent primaries, had strayed from the straight path, would now return and be good.

Henry Shultis, the secretary, then read the objects and scope of the club, and a large number signed the roll.

William J. Hanlon of Los Angeles urged the necessity for united effort in the coming campaign. Seward A. Simon, also of Los Angeles, spoke at some length along the same line, and was followed by "Tom" Shea, the Home's well-known representative, in the County Clerk's office.

Chairman Earll, happening to catch sight of C. J. Nellis of Sawtelle, called him to the platform and introduced him as the "veterans' unchangeable choice at the coming convention for Supervisor of the fourth Supervisoral district."

REDONDO INSTALLATION.

REDONDO, July 8.—A joint installation of the local lodges of Woodmen of the World and Women of Woodcraft was held here, last night, at Whicheloe Hall. A delegation came down from Pasadena, seventy-five strong, and took part in the proceedings. R. D. Ballard was installed as Consul Commander, succeeding W. P. Michener. After the official work, an elaborate banquet was served.

EXCITING.

HUNDREDS CHEER LIFE SAVERS.

GUARD AND KENTUCKIAN FACE DEATH TO RESCUE.

Boy Caught in Tide-Rip Off Long Beach Brought Safely to Shore After Exhausting Struggle—School Problems to Be Settled—New City Plans.

LONG BEACH, July 8.—Life Guard George Falla, assisted by John Hall, a visitor from Covington, Ky., today, at the risk of their own lives, snatched Walter Cooper, 16 years old, from the clutches of a deadly tide-rip. It was one of the most sensational rescues ever witnessed here. Fifteen hundred people stood on the pier and beach and wildly cheered Falla as he fought his way through the surf with his burden. It was a struggle in which only a brave heart and strong muscles could have achieved victory.

Young Cooper, who lives at No. 627 Cedar avenue, was swimming inside the second breaker line when he felt himself suddenly clutched by a swift undercurrent and as he was swept from his feet, a breaker careened down upon him, almost driving the breath from his body. The next moment he was being carried by the tide-rip out to sea, and westward. Guard Falla saw the impending tragedy and not waiting to launch the life boat, plunged into the surf, followed by Jack Hall, a hardy and muscular swimmer. When they reached the boy, they were themselves caught in the rip. Meanwhile Vockeroh, the swimming teacher, had, with the aid of Guard Orr, launched the life boat, and, breasting four high breakers, was right behind the imperiled men. Holding young Cooper between them, Falla and Hall caught hold of the boat, but the craft almost upended on the crest of a big breaker, and broke the hold of the men. To avert a worse accident, Vockeroh had to keep on rowing. It was "up" to Falla to bring the boy to shore, as Hall was having all he could do to get out of the twisting, swirling waters.

Shifting the boy to his back, the guard yelled to him to keep his head up and be brave, and then, battling for every inch of headway, he finally drew into shallow water, where a score of exciting, cheering bathers brought them ashore. Falla was so exhausted that he fell prone on the beach. The lad was hurried to the bath-house hospital and after an hour's treatment was able to go home.

An effort was made to assist the guards with a boat from the pier, but because of the strong current running, they could not be reached in time to be of any aid.

Falla soon recovered and, two hours later, assisted Guard Orr in bringing in another bather who had foolishly ventured too far. The surf today was running high and bathers were warned as they went in to be careful.

SCHOOL QUESTIONS.

On a petition signed by 125 taxpayers of the Long Beach school district, the Board of Education has called a district meeting for Monday night, July 20, when these questions will be considered: Changing the location of the new Bennett school to a site south of German; selling or exchanging the site at Hill and Atlantic; establishing another school on the northern limits of the district.

PROPOSED NEW CITY.

Promoters of the proposed new sixth-class city, to be incorporated out of the territory lying between the eastern city limits of Long Beach and the county line, are still at work on their plans, but refuse to take the residents interested into their confidence as yet. Unofficially, however, it is claimed that the new city is to be run on economic lines, taxing only fifteen cents in addition to the sixty cents levied by the county for road purposes, the complaint being general that the benefits of the road tax have not been received by this district. One of the arguments to be advanced by the advocates of incorporation is that it will be possible to build a pier at Devil's Gate out of the regular taxes and make the new town a pleasure resort, the beach being gently sloping as at Long Beach. A final meeting is to be held next Monday, after which application will be made to the Supervisors for incorporation.

CHAUTAUQUA PROGRAMME.

At a meeting of the Chautauqua board today, it was decided that the first night of the assembly, July 12, will be free and will be Long Beach night, with an excellent programme. The Chautauqua annual was issued yesterday and is being mailed today to all interested in the movement. The chief attraction is John Sharp Williams, who will speak July 15 on "A Talk About Talking." Other prominent speakers will be J. C. Ambrose, Rev. James H. McLaren, Mrs. Lenora Lake, Dr. Ira Landrith and Dr. Edwin Southern. The closing attraction will be a cantata, "The Crusaders," under the direction of Prof. J. B. Poulin. All sessions will be held in the Auditorium.

DEFENDS HER PIANO.

Dramatically declaring that her piano could be taken away only over her dead body, Mrs. L. E. Kingsley, living at Nineteenth and Atlantic, today routed two transfer men, who had broken into her home and carried the piano out of the door, on request of an agent, who had been unable to get payment of regular installments. The transfer men declined to proceed further, and Mrs. Kingsley securing help, returned the piano to the home. Today the agent, L. Lucore, of Los Angeles, appeared and apologized for the forcible entry, and refunding all payments made, was allowed to remove the piano without any further trouble.

FRANCHISE CHANGE ASKED.

The Pacific Electric, which owns a franchise from this city to West Long Beach, has been asked by the Board of Public Works to consent to a change in its tracks on Railroad avenue, in West Long Beach to the forty-foot street north of the Salt Lake tracks, in order that the south forty feet may be made a good thoroughfare for travel. Engineer Bell approves the plan, but has referred it to Mr. Huntington for a final decision. There is a well defined suspicion that the Pacific Electric considers this franchise valuable, and expects to build the line as soon as the Salt Lake drawbridge over the San Gabriel is completed.

Robert Barton, aged 13, while bathing at the foot of Descanso avenue, received the business end of a stingaree in his ankle and had to be assisted home.

Six carloads of colored people from Los Angeles passed through the city today on the Salt Lake en route to West Long Beach, where a picnic was held.

"Gen." Johnson, an eccentric character of West Long Beach, was arrested today for disturbing the peace. He ordered a family to vacate his house, and when they refused undertook to forcibly evict them, it is charged.

ANNUAL MIRAGE.

The mirage in the direction of Huntington Beach and which is of annual occurrence, was clearly visible today at noon. Several buildings, six and eight stories in height were plainly seen, apparently located back from the water front. Part of the time a haze apparently cut the buildings in two, but later the entire structure again stood in plain view. They were visible half an hour, and are a familiar sight to old residents.

Financial troubles again threaten the life of the municipal band, and to see the real sentiment of the people a "chip-in" concert will be given at the Auditorium Thursday night, when Mme. Ella Russell of Los Angeles will appear on the programme. Admittance will be free.

Sample shoes at half price. Ladies' sample shoes $1 and $1.25. Men's $1.50. A lot of them, most all sizes. All leathers. They were bought to sell for $2 and $2.50. They are odd lots and short lines. 5th floor Merchants' Trust Bldg., 207 So. Broadway.

Swanfeldt's tents, 220 S. Main.

Spend a week at Coronado.

STILL UNIDENTIFIED.

Body of Man Found in Canyon at Monrovia Believed Fugitive from Justice.

MONROVIA, July 8.—No clew to the identity of the man who committed suicide in Monrovia Cañon Monday evening has been discovered. The Coroner has instructed the undertaking firm of Reynolds & Renaker to prepare the body so that it may be held several days for identification. The impression prevails that the unknown was a fugitive from justice. Laundry marks on cuffs, collar and shirt were cut out and those on the underwear smudged with indelible ink.

Forest Ranger Reed saw the man enter the cañon and a little later found the body near the old power station at the mouth of Saw Pit Cañon. Two small empty bottles lay at his side. From the odor, one is thought to have contained cyanide. Local drug stores have no record of the sale and the poison might possibly have been obtained from one of the fumigating outfits in this vicinity.

The six Japs, who were arraigned before Justice Holloway, this morning, on the charge of stealing berry crates from shippers of Arcadia, were released upon paying for the crates.

TEACHERS ELECTED.

The following have been elected teachers for 1908-9: High School, E. E. Knepper, principal; Blanche Graham, Robert G. Estep, Mrs. Schrieber, Katherine Dryen, Nellie Hoag, Sophie Solomon and Florence Hallam; grammar schools, A. Kate Collins, principal, Orange avenue; Marietta Bacon, principal, Charlotte avenue; Bertha Davenport, M. Josie McKellar, Caro M. Parker, Gertrude Graham, Sara Lawson, Margaret Owens, Georgie Collins, Anna Griffith, Edna M. Walker, Elsa Sangenhagen, Lida Selma, Florence Ockerson and Laura Barnes.

Most for your money at Coronado. Awnings, Swanfeldt's, 220 S. Main.

CLAREMONT.

CLAREMONT, July 8.—A forty-horse power automobile, belonging to Charles M. Thorpe of Cucamonga, yesterday afternoon plunged down the head-wall of the Hogsback in San Antonio Cañon, and was entirely demolished. Mr. Thorpe and his party jumped from the car and escaped injury. The machine cost $3000.

Today and yesterday have been the hottest days of the season. The government record shows 100 deg. for yesterday, while today the figure was 104. At the packing-house the mercury was about 2 deg. higher.

Capt. E. H. Parsons of Santa Monica, an uncle of C. M. Parsons, Jr., of this city, is planning to build on the Upland road, just east of Claremont.

C. H. Whitcomb has purchased a lot on the corner of Eighth street and Columbia avenue, for $450. He expects to build a bungalow.

PUT YOUR TIME AGAINST OUR MONEY

Our Offer Is About That Liberal

Here is a Chance For You to Make Big Profits on a Small Investment. $3
Invested in a Pizmo Lot Will Make You More Profit in One Year Than You Could Earn By Leaving It In a Savings Bank For Twenty Years.

Remember, you are not buying a lot in a new townsite, but in an established beach town, and in one that will leave Atlantic City in the shade within the next two years. Now on the Road of a Thousand Wonders, the Southern Pacific Coast Line, and with the assurance of two new roads within two years from the valley, which will put Pizmo in touch with about 250,000 local valley folk, who are anxious to get to Pizmo Beach for the summer. Don't wait until it is too late to get in on the ground floor. Come in and see us at once. Pick out your lot, pay down 10 per cent., and go with us on our grand excursion July 18. If you find things not as represented your money will be cheerfully refunded. Remember this trip is absolutely free to you.

LOTS NOW SELLING FROM $200 UP

10 Per Cent Down and $10 Per Month

Just think, you can buy a lot in this beautiful beach city, with every convenience, water piped to every lot, electricity and telephones. Not an idle moment at Pizmo. The summer population runs over 5000 at present, while several hundred enjoy the beautiful winter season.

See Us Immediately About The Big Free Excursion Which Goes July 18th

We don't ask you to take our word for a single statement made in behalf of Pizmo. We know you will be fascinated with the situation when you see it, and we can show you if you'll join us on our excursion on July 18th for this peerless beach of the Pacific.

WE WANT YOU TO SEE EL PIZMO BEACH

Thos. S. Wadsworth
Owner
320 Douglas Building, Los Angeles, Cal.

THOS. S. WADSWORTH:—Kindly send me maps, price-list, booklets, and full particulars about your excursion to Pizmo.

Name .....

Address .....

OFFICIAL PROGRAM

CALIFORNIA CHAUTAUQUA

At Venice Today

THURSDAY, JULY 9

MORNING—10:30 O'CLOCK.

Lecture by Prof. James Harmon Hoose. Subject: "The Psychology of Power over Mind and Body."

AFTERNOON—2:30 O'CLOCK.

Lecture by Prof. Willis L. Jepson. Subject: "The Trees of California."

Dr. Bruce Gordon Kingsley, recital, "Parsifal." Lecture and illustrations will be one of the grand events of the Chautauqua.

FRIDAY, JULY 10

MORNING—10:30 O'CLOCK.

Lecture by Dr. Willis L. Jepson—"The Trees of California. Part II—Various Types; Factors Influencing Forms."

AFTERNOON—2 O'CLOCK.

Prelude by Miss Lillian Adams, a favorite pupil of Liszt. 2:30 o'clock lecture by Prof. Thos. R. Bacon. Subject, "Stratford on Avon."

EVENING, 8 O'CLOCK.

Lecture by Benjamin Fay Mills. Subject, "What the World Needs Most Until Now."

SUNDAY EVENING, JULY 12

Shakespeare's Great Play

"The Merchant of Venice," by Percival Aylmer and company.

Accommodations in Venice Bungalows with ample facilities for housekeeping. Four persons for one dollar per day.

WATCH DAILY PAPERS FOR PROGRAM.

Three admission tickets and ticket Los Angeles to Venice and return, $1. Good ten days. Sold at L.A.P. Hill Street Station.

CARVING SET FREE

With Every Dining Room Table

Eastern Outfitting Co.

620-626 South Main Street

Bargains in China

Kakiuchi Bro

Japanese & Oriental

533 S. Broad

Complete Chronicle

PITIFUL.

IPS GLUED TO DRY HYDRANT.

...NTED CHILD NEARLY DIES OF THIRST AT UPLAND.

...d Wandering About in Field, ...ious—Los Angeles Lovers' ...ressing Moments at San ...rardino—Fiend Killing Dogs With Powdered Glass.

SAN BERNARDINO, July 8.—In a ...d of water, but suffering for a ...st, and wandering for hours in the ...ing sun until delirious, is the pitiful story of a young girl found near Upland, this morning, by City Marshal Sawyer of that place.

Upland is noted for its crystal water supply, and when the officer heard that the girl had been seen with her lips ...ed to a dry hydrant, he could hardly believe the report. At once investigating, he came across the unfortunate, who had been going from one ...ydrant to another, in a great field, ...ying desperately to draw moisture ...om the dry, hot iron pipe, until her ...ps were raw.

The officer saw at a glance that the ...l was almost overcome from heat ...d thirst, and took her back to the ...wn. Her replies to questions indi...ted a mind unbalanced. She gave ...r age first as 5 years, then 8, and ...nally, after she had somewhat re...vered, as 19.

"I live on the next street," she ex...imed, and then declared that her ...me was five miles distant. A car...ge was secured and she and the ...er spent several hours driving ...m road to road. At each crossing ...e child exclaimed that her home was ...e miles away." Finally, the officer ...ok the girl to the County Jail, ...ere she will be held until her par...ts or guardians can be found.

FEDERAL BUILDING WANTED.

...ayor Hanford has revived a move...nt, started two years ago, to secure ...Federal building for this city. Be...re furnishing a permanent place for ...e postoffice, it is explained that the ...lding would furnish quarters for ...e forestry service.

...st year Riverside and Santa Bar...ra were each remembered, and at ...e time the promise was given that ...e next distribution would be made ...Redlands and San Bernardino, the ...er to receive recognition being the ...er having the biggest postal re...pts.

...ce then San Bernardino has steadily increased, until Redlands bids fair to take second position.

ODD REALTY DEAL.

...e sum of $300, paid by O. S. ...ds of the Roanoke, R. D. Houston ...Los Angeles has signed a statement ...ring Dodds of all trickery, or un...rness in the Roanoke Hotel deals. ...e Houston interests have with...wn from the town, satisfied that ...y don't want to settle here just ...w. Houston had bought the hotel ...something over $8000, and next ...sold it back to Dodds for $260. ...nston then rebought, and on the ...owing day resold for $2500. Dodds ...d $1500 on the transaction in four ...s. Houston claimed he had been ...," but on receiving $500 from ...m he placed his signature to a ...ment clearing the latter of all ...ow. Dodds therefore gained $1000 ...by his deals.

"GOOD ROADS" BOOSTERS.

...ge Oster, as president of the ...e-organized Chamber of Com...e, has appointed a Good Roads ...mittee as follows: J. B. Gill, ...rman; R. C. Harbison, George M. ..., J. N. Baylis, E. D. Roberts, A. ...ow and W. L. Vestal. This com...ee will at once take hold of the ...sion and boost for the proposed ...y bonds.

...e new McQuillkin building, on ...e Third street, was condemned ...s morning. It was discovered that ...e front supports were too weak to ...rt the heavy superstructure.

...e remains of Henry Goodwin are ...ng held fast by the waters of Bear ...y Lake, in which he is supposed ...have lost his life, Sunday, with Otis ...e. Though an enormous amount ...dynamite has been exploded and ...e lake thoroughly dragged, no trace ...the body has been obtained.

THEIR EMBARRASSMENT.

...rles W. Walker of Los Angeles ...day became aware that all his ...ey was gone, when the clerk de...nded a fee of $2 for a license which ...y had just applied for, to wed ...Stella P. Fox. The couple had ...n away from Los Angeles friends ...e the knot tied here. In em...rrassment, both turned scarlet, but ...e Clerk Post agreed to accept a ...k Walker could be identified. ...e prospective groom spent ...n hour scouring the town for ...e substance, his bride-elect sat ...modestly on the steps of the ...use, toying with her polkadot ...ade, and biting her lips nerv...sly. Walker believes Los Angeles ...ve picked his pockets.

POWDERED GLASS.

...ny canines dead within twenty-...ours is the record of a fiend's ...k for one day. He used powdered ...ss. The police have no clew. Some ...ble dogs have been killed.

...tel del Coronado" best of all. ...the Venice Chautauqua.

ONTARIO WEDDING.

...TARIO, July 8.—The wedding of ...s Hayden Taylor and Frank Gore ...ch took place at the home ...e bride's parents, Mr. and Mrs. ...m Taylor, was one of the pret...events of the season. The house ...grounds were tastefully decor...d, that all of the re...gard to the value ...arty were false ...known to be so by ...swer filed by the d...any denial on this ...terrific battle ...subdued ...volver again ...threatened ...The Mexi...San Diego ...ship got to ...his mosquito ...be good. The ...occupied cha...denly the ...around a fi...ling the fl...would never ...He dashed ...followed by ...passengers, ...passenger wi...tion, manage...and several ...the fellow ...terrific battle ...parade follo...irons and ha...the prisoner, ...the deck for ...

INDIGNA...

Many are ...and committe...for three days ...geles young m...tist, 29 years ...a book-keeper ...ed on July 1 f...Francisco. ...from Oxnard ...twenty-seven ...shanty on the ...attracted ...for the night. ...They were ...Lent and has...of Carpinteria. ...sent to the C...showing of re...collects a fee ...each of the c...stable collects ...ested. This la...cases, any offic...

"Hotel del C...

DOUB...

CHILDR... IN...

SISTER FALLS ... TRIES ...

Son and Daug... Corona Ranch ... Search Results ... in Water—Bu... Los Angeles.

CORONA, July ... reservoir on the ... ranch claimed t... Edna and Blair, ... teen-year-old da... Charles Leffler, ... The children ... about 4 o'clock ... When they had ... a search was h... ed in the finding ... brother and sist... It is supposed ... the water, and ... trying to save h... The bodies are ... Angeles tomorro...

Most for the ...

EVANGELIS...

More Testimony ... esting Suit—T... Ab...

RIVERSIDE, ... Bulgin, the evang... news stand today, ... suit brought aga... Strasser of San J... ery of a $5000 ra... traded to Mr. Bul... alleged to be wo...

A line of quest... by the defense, ca... whatever impres... value of the min... Strasser, or which... pose of the mini... based upon the r... perts and not upo... purported knowle... sessed by Dr. Bu... representations ha... umentary and in... of engineers and ...

Objection to thi... torney Carnahan ... that, while the co... that all of the re... gard to the value ... arty were false ... known to be so by ... swer filed by the d... any denial on this ... terrific battle ... subdued on ... volver again ... threatened ... The Mexi... San Diego ... ship got to ... his mosquito ... be good. The ... occupied cha... denly the ... around a fi... ling the fl... would never ... He dashed ... followed by ... passengers, ... passenger wi... tion, manage... and several ... the fellow ... terrific battle ... parade follo... irons and ha... the prisoner, ... the deck for ...

INDIGNA...

Many are ... and committe... for three days ... geles young m... tist, 29 years ... a book-keeper ... ed on July 1 f... Francisco. ... from Oxnard ... twenty-seven ... shanty on the ... attracted ... for the night. ... They were ... Lent and has... of Carpinteria. ... sent to the C... showing of re... collects a fee ... each of the c... stable collects ... ested. This la... cases, any offic...

"Hotel del C...

DOUB...

CHILDR... IN...

SISTER FALLS ... TRIES ...

Son and Daug... Corona Ranch ... Search Results ... in Water—Bu... Los Angeles.

CORONA, July ... reservoir on the ... ranch claimed t... Edna and Blair, ... teen-year-old da... Charles Leffler, ... The children ... about 4 o'clock ... When they had ... a search was h... ed in the finding ... brother and sist... It is supposed ... the water, and ... trying to save h... The bodies are ... Angeles tomorro...

Most for the ...

EVANGELIS...

More Testimony ... esting Suit—T... Ab...

RIVERSIDE, ... Bulgin, the evang... news stand today, ... suit brought aga... Strasser of San J... ery of a $5000 ra... traded to Mr. Bul... alleged to be wo...

A line of quest... by the defense, ca... whatever impres... value of the min... Strasser, or which... pose of the mini... based upon the r... perts and not upo... purported knowle... sessed by Dr. Bu... representations ha... umentary and in... of engineers and ...

Objection to thi... torney Carnahan ... that, while the co... that all of the re... gard to the value ... arty were false ... known to be so by ... swer filed by the d... any denial on this ... terrific battle ... subdued on ... volver again ... threatened ... The Mexi... San Diego ... ship got to ... his mosquito ... be good. The ... occupied cha... denly the ... around a fi... ling the fl... would never ... He dashed ... followed by ... passengers, ... passenger wi... tion, manage... and several ... the fellow ... terrific battle ... parade follo... irons and ha... the prisoner, ... the deck for ...

INDIGNA...

Many are ... and committe... for three days ... geles young m... tist, 29 years ... a book-keeper ... ed on July 1 f... Francisco. ... from Oxnard ... twenty-seven ... shanty on the ... attracted ... for the night. ... They were ... Lent and has... of Carpinteria. ... sent to the C... showing of re... collects a fee ... each of the c... stable collects ... ested. This la... cases, any offic...

"Hotel del C...

DOUB...

CHILDR... IN...

SISTER FALLS ... TRIES ...

Son and Daug... Corona Ranch ... Search Results ... in Water—Bu... Los Angeles.

CORONA, July ... reservoir on the ... ranch claimed t... Edna and Blair, ... teen-year-old da... Charles Leffler, ... The children ... about 4 o'clock ... When they had ... a search was h... ed in the finding ... brother and sist... It is supposed ... the water, and ... trying to save h... The bodies are ... Angeles tomorro...

Most for the ...

EVANGELIS...

More Testimony ... esting Suit—T... Ab...

RIVERSIDE, ... Bulgin, the evang... news stand today, ... suit brought aga... Strasser of San J... ery of a $5000 ra... traded to Mr. Bul... alleged to be wo...

A line of quest... by the defense, ca... whatever impres... value of the min... Strasser, or which... pose of the mini... based upon the r... perts and not upo... purported knowle... sessed by Dr. Bu... representations ha... umentary and in... of engineers and ...

Objection to thi... torney Carnahan ... that, while the co...

...plete Chronicle of One Day's Doings South of the Tehachepi.

NEWS REPORTS FROM CORRESPONDENTS OF THE TIMES.

PITIFUL.

...'S GLUED TO DRY HYDRANT.

...TED CHILD NEARLY DIES ...THIRST AT UPLAND.

...Wandering About in Field, ...Los Angeles Lovers' ...Moments at San ...Fiend Killing Dogs ...Hundred Glass.

...RDINO, July 8.—In a ... of water, but suffering for a ... wandering for hours in the ... until delirious, is the piti- ... of a young girl found near ... this morning, by City Mar- ... of that place.

... is noted for its crystal water ... and when the officer heard that ... had been seen with her lips ... a dry hydrant, he could hard- ... the report. At once inves- ... to come across the unfortu- ... she had been going from one ... to another, in a great field, ... ineffectually to draw moisture ... die, last from pipe, until her ... gave out.

... saw at a glance that the ... almost overcome from heat ... and took her back to the ... her replies to questions indi- ... and unbalanced. She gave ... as 5 years, then 8, and ... she had somewhat re- ...

... the next street," she ex- ... then declared that her ... five miles distant. A car- ... secured and she and the ... several hours driving ... road. At each crossing ... questioned that her home was ... away." Finally, the offi- ... the girl to the County Jail, ... will be held until her par- ... whereabouts can be found.

...L BUILDING WANTED.

... finished has revived a move- ... started two years ago, to secure ... building for this city. Be- ... securing a permanent place for ... office, it is explained that the ... could furnish quarters for ... service.

... Riverside and Santa Bar- ... were much remembered, and at ... the promise was given that ... organization would be made ... Riverside and San Bernardino, the ... receive recognition being the ... having the biggest postal re- ...

... San Bernardino has steadi- ... ground, until Redlands bids fair ... second position.

...OD REALTY DEAL.

... the sum of $200, paid by O. S. ... of the Roanoke, R. D. Houston ... Angeles, has signed a statement ... Dobbs of all trickery, or un- ... in the Roanoke Hotel deals, ... the Houston interests have with- ... from the town, satisfied that ... don't want to settle here just ... Houston did bought the hotel ... something over $4000, and next ... sold it back to Dobbs for $500. ... then bought, and on the ... day resold for $2500. Dobbs ... on the transaction in four ... Houston claimed he had been ... out on receiving $500 from ... to placed his signature to a ... covering the latter of all ... Dobbs therefore gained $1000 ... in deals.

...D ROADS" BOOSTERS.

... Otter, as president of the ... Chamber of Com- ... appointed a Good Roads ... as follows: J. B. Gill, ... R. C. Harbison, George M. ... J. E. Baylis, E. D. Roberts, A. ... and W. L. Vestal. This com- ... will at once take hold of the ... and boost for the proposed ...

... McQuillkin building, on ... street, was condemned ... It was discovered that ... supports were too weak to ... the heavy superstructure.

... of Henry Goodwin are ... fine by the waters of Bear ... in which he is supposed ... lost his life, Sunday, with Otis ... Though an enormous amount ... has been exploded and ... thoroughly dragged, no trace ... has been obtained.

...ER EMBARRASSMENT.

... W. Walker of Los Angeles ... became aware that all his ... gone, when the clerk de- ... a fee of $2 for a license which ... just applied for, to wed ... F. Fox. The couple had ... from Los Angeles friends ... had tied here. In em- ..., both turned scarlet, but ... Post agreed to accept a ... Walker could be identified. ... prospective groom spent ... hour scouring the town for ..., his bride-elect sat ... on the steps of the ..., toying with her polkadot ... and biting her lips nerv- ... Walker believes Los Angeles ... his pockets.

...POWDERED GLASS.

... dead within twenty- ... is the record of a fiend's ... one day. He used powdered ... The police have no clew. Some ... dogs have been killed.

... Coronado" best of all. ... Vellie Chautauqua.

...ONTARIO WEDDING.

... July 8.—The wedding of ... Taylor and Frank Gore ... took place at the home ... parents, Mr. and Mrs. ... Taylor, was one of the pret- ... of the season. The house ... was tastefully decor- ... Taylor, the young ... the bride, was bridesmaid, ... Reid, sister of the groom, ... and Frank M. Taylor, ... of the bride, best man. Rev. ... of the Methodist Church ...

... was gowned in white net ... with tulle veil and carried ... of lilies of the valley. After ... a luncheon was served. ... is a graduate of Pomona Col- ... also the groom. Mr. Reid ... head of the scientific depart- ... Beach High School. ... from out of town were ... C. A. Reid, Misses ... Hannah Reid, Mrs. George ... and Mrs. Enos Reid and ..., Miss Cutler of Ban- ... Mrs. Thomas of Phoenix, ... and Mrs. Newman of Chino, ... Smith of Garden Grove, ... of Claremont, and Mrs. ... and Edith Summers ...

... A. White died, today, at ... on. She was born in ... New York, and was ... 67 days old.

... Good program. ... week at Coronado.

DRAMATIC.

FIERCE FIGHT ON SHIP'S DECK.

HORSE THIEF PREFERS OCEAN GRAVE TO PRISON.

Attempts to Leap from Steamship Santa Rosa While on Way to San Quentin—Passengers Assist Sheriff in Subduing Him—Arrests at Santa Barbara Cause Indignation.

[BY DIRECT WIRE TO THE TIMES.]

SANTA BARBARA, July 8.—[Exclusive Dispatch.] Preferring death in the ocean to a term of imprisonment in San Quentin, José Medina, convicted of horse stealing, and sentenced for several years, made a dramatic attempt to leap from the deck of the steamer Santa Rosa, north-bound, between San Pedro and Redondo at 11 o'clock this morning. His suicidal design was frustrated after a fierce fight, in which passengers participated, and he was subdued only when the Sheriff in charge of the prisoner pushed his revolver against the latter's body and threatened to fire.

The Mexican was taken aboard at San Diego in shackles. When the ship got to sea, he begged to have his menacles removed and promised to be good. The Sheriff complied. The two occupied chairs on the after deck. Suddenly the prisoner arose, sauntered around a few moments, and then, facing the Sheriff, he shouted that he would never be taken to prison alive.

He dashed to the stern of the ship, followed by the officer and several passengers, and made a flying leap. A passenger who had divined his intention, managed to grasp one of his legs, and several other passengers assisting, the fellow was pulled back on deck. A terrific battle with the enraged desperado followed. At its conclusion leg irons and handcuffs were replaced on the prisoner, and he was chained to the deck for the remainder of the trip.

INDIGNATION EXPRESSED.

Many are indignant over the arrest and commitment to the County Jail for three days, today, of two Los Angeles young men, Ion H. Mott, an artist, 29 years old, and Otto Wagner, a book-keeper, 21 years old. They started on July 1 from Los Angeles for San Francisco. Yesterday they walked from Oxnard to Carpinteria, about twenty-seven miles, and an unoccupied shanty on the outskirts of Carpinteria attracted them as a place of shelter for the night.

They were awakened by Constable Lent and haled before Justice Smith of Carpinteria. This morning they were sent to the County Jail despite their showing of respectability. The justice collects a fee from the county for each of the cases tried, and the constable collects a fee for each man arrested. This is but one of many such cases, say officials at the jail.

"Hotel del Coronado" always leads.

DOUBLE TRAGEDY.

CHILDREN DROWN IN RESERVOIR.

SISTER FALLS IN AND BROTHER TRIES TO SAVE HER.

Son and Daughter of Foreman of Corona Ranch Missed at Dark and Search Results in Finding of Bodies in Water—Burial to Be Held in Los Angeles.

CORONA, July 8.—The great storage reservoir on the Ben White foothill ranch claimed two victims last night—Edna and Blair, the twelve and sixteen-year-old daughter and son of Charles Leffler, foreman of the ranch.

The children went to the reservoir about 4 o'clock in the afternoon.

When they had not returned at dark, a search was instituted, which resulted in the finding of the bodies of the brother and sister in the reservoir.

It is supposed the little girl fell into the water, and that her brother, in trying to save her, was also drowned.

The bodies are to be taken to Los Angeles tomorrow morning for burial.

Most for the money at Coronado.

EVANGELIST VS. DOCTOR.

More Testimony at Riverside in Interesting Suit—Two School Districts Abolished.

RIVERSIDE, July 8.—Dr. E. J. Bulgin, the evangelist, was on the witness stand today in the trial of the suit brought against him by Dr. F. K. Strasser of San Jacinto for the recovery of a $5000 ranch which the latter traded to Mr. Bulgin for mining stock, alleged to be worthless.

A line of questioning was taken up by the defense, calculated to show that whatever impression regarding the value of the mine was gained by Dr. Strasser, or which it had been the purpose of the minister to convey, was based upon the report of mining experts and not upon any knowledge, or purported knowledge of mining possessed by Dr. Bulgin, and that these representations had been entirely documentary and in the shape of reports of engineers and assayers.

Objection to this was made by Attorney Carnahan upon the ground that, while the complaint had set up that all of the representations in regard to the value of the mining property were false and fraudulent and known to be so by Dr. Bulgin, the answer filed by the defense had not made any denial on this score, or that Dr. Bulgin had full knowledge of the false and fraudulent character of the representations.

The court agreed that the answer was insufficient in this respect and that, accordingly, testimony of the character which the defense was endeavoring to introduce was inadmissible. Adjournment was taken for half an hour to give Attorney Lamar Harris opportunity to revise his answer and denials.

Attorney Carnahan offered objections to the admission of the amendments to the defendant's answer, but Judge Densmore admitted all except those which applied to the contract with the West Coast Securities Company and the agreement between that concern and the Kelso Mining and Milling Company.

Dr. Bulgin testified that he had said nothing to Dr. Strasser as to ore values with the exception of mentioning that he had taken three samples from the ledge at the mine, and that these assayed $12, $20 and $30, respectively.

Announcement has been made that Arthur Holden will succeed W. E. Pedley in the management of the San Jacinto Land Company, which owns extensive orange property and other holdings near Arlington, valued at several million dollars. Mr. Pedley will be retained as consulting engineer for the Moulton and Praed interests.

BRIGHT PROSPECTS.

At a meeting of the stockholders of the First National Bank of Highgrove, which is soon to open its doors, there were elected as directors, T. B. Cole, W. G. Mumper, O. L. Moorman, N. H. Twogood, E. F. Wolever and F. M. Ryon of Highgrove, and Stanley J. Castleman of Riverside. Mr. Cole was elected president, Mr. Castleman vice-president and Mr. Wolever temporary secretary. A location for the bank will be decided upon at a meeting of the directors next week. The new institution has strong backing and will start with good prospects.

SCHOOL DISTRICTS LAPSE.

Because of the lack of sufficient pupils at the Helvetia and Cienega school districts to maintain a school, these districts were declared lapsed by the Supervisors today, and the territory included in them was annexed to adjoining districts. While other districts of the county show an increase in the number of pupils, these two have decreased by reason of local conditions.

The Virginia, Long Beach, equaled by none. Moderate rates for the summer.

PASSENGERS INDIGNANT.

Vow Vengeance on San Diego Immigration Officer—Actress Buys Property.

SAN DIEGO, July 8.—Fourteen passengers from Ensenada vow that they will report the dilatory tactics of the local immigration officer to the department at Washington. Upon the arrival of the boat at the dock here, they say, they were forced to wait on board the tiny vessel for ninety minutes before the official appeared, and it was two hours before they could disembark. Following is the list of passengers: Mr. and Mrs. W. S. Oliver, Mrs. Loreto Monreal, C. S. Sodestram, H. S. Woodward, O. H. Sawdray, J. C. Darby, A. V. Travis, E. Romero, E. E. Bailey, M. A. Mareuson, G. Webster and F. Carter.

DISTURBS MUTE'S PEACE.

Florencio Diaz was sentenced to three months in the County Jail because he disturbed the peace of William Johnson, a colored barber, who is both deaf and dumb. According to the testimony, Diaz was shaved in Johnson's shop, and when the bill was presented he objected to the amount, drew a gun, and threatened the barber. The gun was not loaded, however, and a charge of disturbing the peace was preferred.

ACTRESS BUYS PROPERTY.

Virginia Thornton, leading woman at the Columbia Theater of Oakland, is a believer in the future increased values of San Diego real estate, as she frequently adds to her holdings here. Today she acquired a valuable lot at Ocean Beach at a cost of $325.

OBSERVE FOURTH LATE.

Members of Bennington Camp, Spanish War Veterans, tonight held exercises in commemoration of Independence Day, with the following programme: Introductory address by Commander S. W. Switzer; reading of Declaration of Independence, by Miss Cora Inez Holden; duet, "Glory to Our Flag," Mrs. W. O. Allen and Miss Bertha E. Keenan; solo, "My Own United States," George T. Rogers; address, "Independence Day," Commander S. W. Switzer; "America," audience; closing remarks, Claude Woolman.

WILL STAMP OUT DISEASE.

The State Board of Live Stock Inspection is determined to rid the stock regions of this county of tick-infested cattle. Dr. H. C. King, State Veterinarian, assisted by Deputy W. E. D. Morrison of Los Angeles and W. E. Selleck, county live stock inspector, are now conducting experiments on herds in the vicinity of Oceanside. A large tank has been erected to be used for dipping purposes. Infested cattle are to be immersed in a preparation that will destrop the ticks. The Supervisors yesterday amended the live-stock ordinance by giving the inspectors power to quarantine all herds that have been exposed to ticks.

Coronado Agency, 334 S. Spring st.

FAULT LAY WITH DRIVER.

Carmen and Company Exonerated from Blame for Lynnwood Accident.

An inquest over the six victims of the collision on the Santa Ana division of the Pacific Electric line at Lynnwood Station Sunday night, resulted in a verdict exonerating the crew of the car and the company from all blame.

The inquest was held at the Pierce morgue yesterday afternoon, Coroner Hartwell conducting the examination of witnesses. Tuesday the jurors were taken to the scene of the accident, so as to form a clear idea of the surrounding conditions.

The examination of witnesses was brief. The members of the crew stated that there was no signal to stop at Lynnwood station, and a long whistle was blown as the car approached the road. Joseph Oller, who was driving the wagon in which the victims were seated, attempted to cross the track in front of the car so that members of the Kuehner family might get on and ride to Los Angeles. The wagon was splintered and the victims strewn along the track, dead or injured.

The jury found that Oller had been entirely to blame in attempting to cut in ahead of the car.

The surviving victims are improving rapidly.

Funeral services over the remains of Joseph Oller and his two sons will be held at the Compton Catholic church this morning, and interment will be made in the Catholic cemetery there.

At the same hour services will be held at the Pierce chapel over the remains of Peter Kuehner and two of his children.

GRAY IGNORES CONVENTION.

WILMINGTON (Del.) July 8.—Judge George Gray, unmoved by the efforts of his friends at Denver to have him nominated for President or of Mr. Bryan's friends to have him nominated for Vice-President, was quietly attending to official business at his office in the Federal building today. The preparation of judicial opinions in several pending cases engaged his attention and he was busy all day.

Judge Gray is not in communication with Denver. He is receiving no telegrams from that city, nor is he sending any.

William M. Ingraham, Jr., of Daverly, N. Y., has instructed his attorney to begin the contest of the will of his father, a lawyer, of Brooklyn, who died June 7, leaving an estate of more than $2,500,000, but bequeathing his son only $100. Mr. Ingraham is 48 years old. During the last thirty years he has been estranged from his father.

SAN JACINTO.

SAN JACINTO, July 8.—County Surveyor Pearson has completed the preliminary surveys for the new county road, which will connect Banning with Idyllwild. Considerable work has already been done on the Banning end of the grade, and it is expected that the road will be finished to Idyllwild during the summer.

The fire that has been raging for the past week on the Santa Rosa has been extinguished, after burning over thousands of acres of land and destroying valuable stock and bee pasture. A fire at the Casa Loma Rancho also burned a large area of pasture, and 100 acres of standing barley. A number of small blazes have started in the Forest Reserve on the San Jacinto, but have been quickly put out by the rangers.

Mrs. Lulu McEuen of Hemet has purchased a five-acre tract from G. A. Tomlinson.

At the semi-annual meeting of the directors of the First National Bank of San Jacinto it was reported that the business of the bank for the first six months showed a decided increase over the same period a year ago. A dividend of 4 per cent. was declared.

Mr. and Mrs. J. H Schain have returned from New York.

S. B. Gerber and family have gone to their old home in the East.

Coronado Tent City is the best. Camp outfits, Swanfeldt, 220 S. Main.

COLTON.

COLTON, July 8.—Tools were stolen last night from the lot upon which the Carnegie library is being erected.

Miss Clarissa Busch of Riverside, and Clarence McIntosh of this city, were married at the home of the bride's parents, this afternoon. Mr. and Mrs. McIntosh have gone to Canada.

Albert Bruce of Colton, and Miss Celine Reitz, of San Bernardino, will be married Saturday evening at the home of the bride's mother, Mrs. Camille Esler. The couple will make their home in this city on West H street.

Rev. Dr. Isaac Jewell and Mrs. Jewell have gone to Huntington Beach for the summer.

Mr. and Mrs. C. B. Hamilton left yesterday for a visit to their former home in Zanesville, O.

Ira B. Caster was operated upon for appendicitis yesterday at the Colton Hospital.

"Hotel del Coronado" best ever.

ADMITS PRESENCE OF PLAGUE.

Venezuelan Government Makes Official Acknowledgment of Disease to German Minister.

[ASSOCIATED PRESS DAY REPORT.]

CARACAS, July 7.—At last Caracas officially has the plague, and the credit for having finally brought this sad confession from the government is due to the initiative shown by the German Minister, Baron De Seckendorff, who presented a note to Minister of Foreign Affairs Paul, asking for information for his government as to the presence of the bubonic plague in this capital.

It was a little over a week ago that the diplomatic corps met at the Baron's house to consider joint action on the plague situation, but no decision could be arrived at, and nothing was done. It is naturally believed that it was the United States which should have been most interested in the plague situation here, because of the proximity of its shores and of the Washington sanitary convention, which bound Venezuela to give notice of the presence of plague and of the measures taken to combat it. Undoubtedly it was due to the strained diplomatic relations, which have now resulted in a complete rupture, that the American legation did not do long ago what the German Minister has done now.

Today the merchants met and subscribed the amount necessary to build a plague hospital. The market is going to be closed entirely and moved to another part of the city. All the troops, and even the government employés, must be vaccinated. Residences and stores where plague cases have occurred have been closed up tight.

Minister of Foreign Affairs Paul, in his answer to Baron De Seckendorff, dated June 24, says that there have been twelve cases in Caracas, but that seven days have now passed without any now ones.

Dana H. Kelsey, United States Indian agent, left Muskogee yesterday afternoon for Henrietta, where he will go overland to Hickory Ground and make a Federal investigation into the alleged Snake uprising.

Habitual Constipation

May be permanently overcome by proper personal efforts with the assistance of the one truly beneficial laxative remedy, Syrup of Figs and Elixir of Senna which enables one to form regular habits daily so that assistance to nature may be gradually dispensed with when no longer needed as the best of remedies, when required, are to assist nature and not to supplant the natural functions, which must depend ultimately upon proper nourishment, proper efforts, and right living generally.

To get its beneficial effects, always buy the genuine

Syrup of Figs and Elixir of Senna

manufactured by the

CALIFORNIA FIG SYRUP CO. ONLY

SOLD BY ALL LEADING DRUGGISTS

one size only, regular price 50¢ per Bottle.

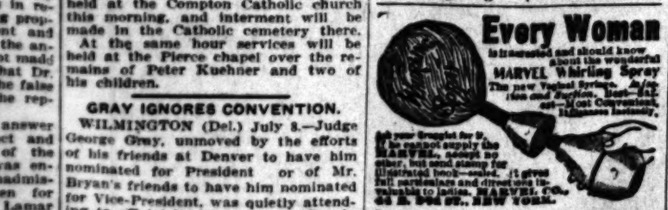

Every Woman

is interested and should know about the wonderful MARVEL Whirling Spray

The new Vaginal Syringe. Allays pain and inflammation. Best—Most Convenient. Hygienic Invention.

Ask your Druggist for it. If he cannot supply the MARVEL, accept no other, but send stamp for illustrated book—sealed. It gives full particulars and directions (in plain envelope), invaluable to ladies. MARVEL CO., 44 E. 23d ST., NEW YORK.

For sale by SUN DRUG CO., 224 S. Los Angeles St.

GoatLymph Double Strength **Tablets**

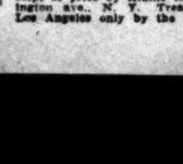

Nature's own remedy for the rejuvenation of weak, nervous, wasted, debilitated systems. Permanently restore VITALITY, whether lost by indiscretion, disease or dissipation. Cure A.L. WASTING WEAKNESS, SEMINALITY, INSOMNIA, NEURASTHENIA and NERVOUS DEBILITY. $2.00 per box containing month's treatment. Sent postpaid on receipt of price by Aldine Laboratories, 14 Lexington Ave., N. Y. Treatise free. Sold in Los Angeles only by the Owl Drug Co.

BLUE WOMEN

Women should understand that melancholia, commonly called "the blues," is in nine times out of ten a sure symptom of some serious female organic derangement and should have immediate attention.

Women whose spirits are depressed, and who are ailing and miserable, should rely upon

LYDIA E. PINKHAM'S VEGETABLE COMPOUND

as is evidenced by following letters.

Mrs. F. Ellsworth, of Mayville, N. Y., writes to Mrs. Pinkham:

"For three years I was in an awful despondent and nervous condition caused by female troubles. I was not contented anywhere, and was in such constant fear that something terrible was going to happen that it seemed as though I should lose my mind. Lydia E. Pinkham's Vegetable Compound has restored my health, and I cannot say enough for it."

Mrs. Mary J. Williams, of Bridgeport, Ill., writes to Mrs. Pinkham:

"I have been suffering from a female trouble, backache and headaches, and was so blue that I was simply in despair. I feel it my duty as well as my pleasure to tell you that Lydia E. Pinkham's Vegetable Compound cured me. The change in my appearance is wonderful, and I wish every suffering woman would try it."

FACTS FOR SICK WOMEN.

For thirty years Lydia E. Pinkham's Vegetable Compound, made from roots and herbs, has been the standard remedy for female ills, and has positively cured thousands of women who have been troubled with displacements, inflammation, ulceration, irregularities, periodic pains, backache. Why don't you try it?

I Cure Men

Quickly Completely

High Class Personal Service

Ailments of men are among the most important of all branches of the medical profession. I have made them a special study for years. It is my specialty. To be successfully treated they must be fully understood. I understand them fully. It is not necessary for me to experiment. After an examination—thorough and complete—I am able to quickly and permanently afford relief and cure. I prescribe the correct treatment—and have the advantage of every appliance to aid in securing the desired result.

Come, talk your case over with me today. Consultation costs you nothing. I furnish all medicines free. Everything is strictly confidential.

Hours 9 to 4; 7 to 8. Sundays, 9 to 12.

DR. MORTON

316½ So. Spring St.

LOS ANGELES.

MEN!

I MAKE NO FAILURES

I have devised new and scientific methods of treating men's diseases in all their phases. I cure cases that others cannot cure, and cases that can be cured in less time and without pain or possibility of injury. All my forms of treatment have been perfected along the lines of nature's requirements and are in exact harmony with the natural recuperative forces. Therefore my cures are painless, prompt and thorough. My practice is confined entirely to diseases peculiar to men, and I cure them all.

DR. MILES
The Master Specialist

You Need Not Pay Me a Dollar Until I Have Cured You

My Fee In Any Uncomplicated Case Is Only $10

For over 20 years I have confined my practice to the special ailments of men. For such disorders as "WEAKNESS," VARICOCELE, CONTRACTED DISEASE and REFLEX DISORDERS I use methods which absolutely and for all time CURE. These methods are strictly original with me and known to no other specialist. Write if you cannot call. Hours 9 a. m. to 5 p. m., Evenings, 7 to 9. Sundays, 9 to 12 only.

The Dr. Miles Co.

453 1-2 South Spring St.

LOS ANGELES, CAL.

$3 A MONTH ALL CATARRHAL DISEASES MEDICINES FREE

Drs. Shores & Shores

445½ S. Spring St. Los Angeles, Cal.

McBurney's

Kidney, Bladder and Rheumatism Cure. One Bottle Cures. Prepaid $1.50. All Druggists.

Send 25c in 2c stamps to W. F. McBURNEY, 2007 Vermont Ave. for a sample bottle.

Men Only

Varicocele

DR. TAYLOR,
The Leading Specialist

If you have Varicocele, I will say to you that, with a certainty as assertive as the sun's rays, I will emancipate you and restore you to physical perfection.

You need be a slave no longer to physical infirmity. I can cure you. And if you can place yourself under my professional care for a few days I will send you away a well man, fitted for the active duties and pleasures of life.

From earliest history efforts to conquer Varicocele have been made by the most skilled doctors of every age, but nothing positive in result was ever reached until the discovery, perfection and systematization of my method. During the last decade I am proud to say that I have cured TO STAY CURED thousands of cases of Varicocele by this system.

By this certain method I use the curative power of natural forces, and with absolute safety and certainty, in a very few days, cure the worst forms of Varicocele.

I have triumphed in the origination and perfect development of my special method, and it is most gratifying to see patients, after a cure by the Taylor method, resuming active business duties, for which their diseases had previously physically disqualified them.

It is now unnecessary for any man to permit a Varicocele to remain and deny his vital organs the nutrition they require and that supply him with the very essence of life.

My earnest advice to all sufferers from Varicocele is to seek early cure, and thus forestall the approach of Nerve-Vital diseases.

Weakness

Functional weakness in men is in reality a comparative simple ailment, and is but a symptom of local disorder, a state of chronic inflammation of the prostate gland. No stimulating treatment, whether internal or locally applied, can do more than excite temporary activity. This treatment is original with me, and is the only radical and certain cure yet devised.

The above, together with Stricture, Contracted Disorders and Reflex Ailments, constitute my specialty and are the only diseases I treat.

My Fees Are the Lowest and You Can Pay When Cured

I offer not only FREE Consultation and advice, but of every case that comes to me I will make a careful Examination and Diagnosis without charge. No ailing man should neglect this opportunity to get expert opinion about his trouble.

If you cannot call, write for Diagnosis Chart. My system of home treatment is always certain and satisfactory.

MY SUITE OF TREATING ROOMS IS THE LARGEST IN THE CITY, AND IS ABSOLUTELY PRIVATE

Dr. Taylor & Co.

305½ South Spring Street

CORNER SPRING AND THIRD STS. LOS ANGELES, CAL.

OFFICE HOURS—9 A. M. TO 9 P. M. SUNDAYS, 9 TO 12 ONLY

MEN WAKE UP

We have the largest practice because we cure our patients.

DR. HARRISON
The Leading Specialist
18 Years in Los Angeles

No ailment peculiar to men, is so trivial as to warrant neglect, or excuse unskilled and improper treatment. Many of the apparently slight ailments to which the average man pays little or no attention, may lead to serious complications and irreparable injury, if not promptly and skillfully treated. Between the indifference and inexperience of the general practitioner on the one hand, and the questionable business methods of specialists on the other, the man who is wise enough to seek advice and aid is often between the horns of a serious dilemma.

Sixteen years of eminently successful and honorable practice right here in Los Angeles, coupled with the indorsement of many of the leading business men of the city and our well-earned and enviable reputation for square dealing, are excellent reasons why ailing men should consult us in preference to others.

Consultation, examination and expert diagnosis are free in all cases. If the case is simple and uncomplicated we will cure you absolutely free and furnish all medicines free. If the case is not one coming under this head, our fee will be quite reasonable and you can pay when cured. If you call, you will not be asked for your name and address or importuned in any way to take treatment. We do not recommend treatment by mail, which is at the best uncertain and unsatisfactory.

Our Cure For Varicocele

No case of varicocele ever was or ever can be cured without an operation notwithstanding the brazen, bombastic statements of would-be specialists to the contrary. Hundreds have tried to be cured of varicocele without an operation and detention from work and have failed. Our operation is painless, devoid of danger, and only necessitates laying off from work one week. We will be glad to introduce any one interested to dozens of the leading business men of Los Angeles whom we have operated on and cured completely and permanently of this trouble. For the last ten years we have had a standing offer of $1000 to be paid to any "no-surgery specialist" or electric belt vendor who would produce a case of varicocele they had cured without operation.

"Weakness"

Functional weakness, assorted with loss of power, is usually symptomatic of some abnormal local condition in some vital point in the pelvic organs, congestion, inflammation and enlargement of the gland, stricture, varicocele, hydrocele, rupture, neglected disorders, or improperly healed cases of contracted disorders are the most common causes of weakness. To attempt to cure weakness by stomach drugging or by wearing electric belts is just as sensible as it would be to wear a set of harness to cure corns on the feet.

Our new treatment is entirely local. We first ascertain, and then remove the cause, and there is invariably a speedy return of functional activity.

WE CURE ALL DISEASES OF MEN

Such as lost vigor, specific blood poison, organic weakness, varicocele, stricture, hydrocele, piles and reflex ailments.

FREE CONSULTATION AND DIAGNOSIS.

Ailing men are cordially invited to call at our office for free advice, examination and diagnosis.

Dr. Harrison & Co.

THE LEADING LEGITIMATE SPECIALISTS FOR MEN

Hours 9-4. Evenings 7-8. Sundays 9-12.

202½ So. Broadway Southeast Corner of Broadway and Second St.

Weak Men, Do You Want Virile Manly Power?

Every man who is weak or "going back" knows that there ought to be something that will restore that old "steam" to his physical body. He has tried the old drug method and found that a finale, and yet he knows there must be something.

We know it, too, and we've got it. It's electricity. You can't name anything more likely to have that force which a weak man lacks. It's a natural power. We can pump it into a weak man while he sleeps and make him feel like a Sandow in no time.

The nourishment which your stomach generates for the support of the nerves and organs is electricity, and when it does not create enough of this force it must have aid. Our electric belt pours a steady stream of electricity into your stomach, nerves and organs. It restores strength to every part that is weak, and when your body has all the strength it needs there can't be any pain or weakness.

Wear our electric belt while you sleep and feel its invigorating spark in your nerves, its warming, vitalizing glow in your blood, and after you have worn it for a few weeks you will feel the return of your youthful power.

Your belt has cured me of a bad case of debility brought on by weakening drains. I spent hundreds of dollars on drugs and doctors, but got no benefit from either.

Montana Hotel, Jerome, A. T.
JOHN HARRINGTON.

We want every man who is weak or suffering from any chronic ailment to read our book, which tells how we restore strength Nature's way. It is beautifully illustrated, and tells many things you want to know. We'll send it in plain wrapper, postpaid, free, if you will mail us this coupon:

THE DR. M. B. M'LAUGHLIN CO., 239½ South Spring St., Los Angeles

Please send your free book.

Name .....

Street or Box .....

City or Town .....

Catarrh Can Be Cured

ORMSBY'S NASAL DOUCHE TABLETS

All Drug Stores

A SAFE, SURE AND CERTAIN CURE. All diseases of MEN treated scientifically, cured cheaply, rapidly and permanently. Consultation free.

DR. C. S. MERRILL 206½ S. Broadway.

HOT TIME.

SIREN SINGS AS ELKS GO.

California Members Off for Dallas Convention.

Will Strive Hard to Bring the Next One Here.

Local Lodge in Fine Feather for Events Ahead.

Whoo-ooo-ooo-ooo!

As the magnificent eight-coach special Southern Pacific train, bearing delegates from Southern California to the Grand Lodge of Elks at Dallas, Tex., sweeps through town after town, the Los Angeles Times siren will shriek forth glad notes in tones loud enough to wake the dead. The Times, on request, loaned the siren to Los Angeles Lodge No. 99, and it was connected last night with the engine and will play a lively part in the coming high-jinks at Dallas. At Elks Hall, last night, a special meeting was held and delegates and friends from Oakland, Sacramento and other points met and exchanged good wishes. Nearly every lodge of Elks in California was represented, and there are many prominent men in the party, including Judge Emmett Seawell of Sonoma, Judge T. J. Lennon of San Rafael and Judge Henry A. Melvin of Oakland.

Soon afterward, the Catalina band wheeled up and began playing "A Hot Time in the Old Town, Tonight." This was the beginning of excitement that will last throughout the coming week.

Primarily, the object of the happy pilgrimage is to be present at the Elks' national convention, but incidentally—and of mighty importance at that—will be the friendly rivalry waged in favor of Los Angeles, against Detroit, for the Elks' national convention of 1909. To this end, all sorts of spirited campaigning have been planned. It was said last night that there will be "key-note" speeches of rare and original sorts, and the glad-hand and unstinted hospitality will be offered to all comers at Hotel Southland, where sumptuous parlors have been reserved for the Los Angeles Elks.

HOT CAMPAIGN.

The campaign to win the big national convention for Los Angeles will be marked by many exceptional incidents.

As Elks Lodge, No. 99, marched away, last night, headed by Mayor Harper, ex-Mayor Snyder, Police Commissioner Woodhill, Fire Commissioner McGarry, and Public Administrator Frank Bryson, followed by stalwart members of "No. 99," it looked as if the enthusiasm already displayed would go a long way toward gaining the victory.

At the Arcade depot there were lively farewell greetings from hundreds of friends, and precisely at 4 o'clock the finest special train that ever pulled out of Los Angeles began its notable journey. Exalted Ruler M. J. McGarry and Secretary M. T. Conway were soon sounding praises for N. R. Martin, the Southern Pacific official who did himself proud with the train, and soon afterward G. G. Johnson, Joseph Meicser, Frank Bryson and Harry Ziegler reported the success of the commissary department, under the immediate charge of R. L. Roberts.

Never was a larger stock of excellent things to eat, drink and smoke taken to sway a national election. Just before the train pulled out, Roberts's order was for "1800 pounds of ice," for the forward baggage car, to keep things cool passing over the burning sands.

The plan of action will include "open house" at the Hotel Southland, and as this is a campaign year, national candidates Taft and Bryan may well have representatives in Dallas, next week to see how Los Angeles "does it." These in the secret whispered last night that the parlor of the Southland will be converted into a bower of loveliness, with rare California wines, liquors and cigars, including also great mounds of the sobiest fruits of this favored land; and everybody will be expected to make himself "at home."

BADGES AND SOUVENIRS.

Each visitor will be "tagged" with an orange badge, marked, "I am for Los Angeles, 1909." He also will be presented with an orangewood paper cutter, as a souvenir. Exactly 10,000 of these useful knives were placed aboard the baggage car, also 200 cases of oranges, 100 cases of wines, seventy-five cases of luscious melons, fifteen barrels of California wines of various brands, seventy-five cases of lemons, a large assortment of fresh figs, plums, and other small fruits, and soon smoke will be rising from 10,000 cigars. There was also on board what was generally called "a wagonload of glassware."

In the big Dallas street parade, Los Angeles Elks, No. 99, will wear their new uniforms—white flannel suits, straw hats with a purple band, purple neckties, white shoes, and will carry purple and white umbrellas; also displaying their new $250 silk banner, besides the two hand-painted flags said to have cost $500.

The special will stop over half a day at El Paso and brothers from Los Angeles will be guests of El Paso lodge.

The Chamber of Commerce yesterday added a large stack of printed matter sounding the praises of Los Angeles, and Al Levy prepared a special banner, fifty feet long, showing fine photographs of leading hotels and restaurants in Los Angeles.

As Los Angeles Elks, No. 99, are superstitious, and as Monday next is the 13th, the men breathed a sigh of relief when told that the national convention will open on Sunday, July 12, and will last a week.

Arizona Boosts for This City.

Secretary Wiggins of the Chamber of Commerce yesterday received from George W. Cowgill, secretary of the Phoenix Board of Trade, a souvenir Elks badge, such as the members of Phoenix Lodge No. 335 will wear at Dallas. It is a beautiful ornament, made of Arizona copper, and bespeaks future prosperity. Mr. Cowgill, himself a prominent Elk, writes that the Phoenix delegates are going to Texas prepared to bring the next Grand Lodge to Los Angeles, and that their united support can be depended upon.

El Paso to Greet 'Em.

EL PASO (Tex.) July 8.—[Exclusive Dispatch.] When the Los Angeles Elks and their wives, sweethearts and friends arrive in El Paso Friday morning they will be greeted at the train by the El Paso Elks and a Reception Committee of ladies who will entertain the visiting women while in the city. Automobiles have been secured for the women, while three large interurban cars will convey the Elks on the special over the line to "see El Paso." They will be conveyed to the magnificent home of the Elks, while the Pass City band will furnish quicksteps. After refreshments are served at the home a trip to Juarez, Mex., with its quaint old streets and picturesque spots will be made, and while on foreign soil a cock fight will be pulled off for the Elks. Other features will keep the visitors busy while in Mexico, and upon the return to the States they will be escorted to their special train, which will leave here Friday afternoon at 1 o'clock for Dallas for the annual convention.

Hamburger's Hamburger's Hamburger's Hamburger's Hamburger's Hamburger's Hamburger's Hamburger's Hamburger's Hamburger's

Hamburger's SAFEST PLACE TO TRADE

SEWING SILK
Now here's a bargain that no woman will want to miss. You always find use for silk thread. Best quality black and all colors, spool 5c

ELASTIC BELTING
Another big item from the notion department at less than half price. Fine quality, correct width and popular colors. A 25c kind at 10c

PAGE OF EXTRAORDINARY VALUES

Shop Early Saturday We close at 12:30 P. M.

Closing out bargains that will make your dollars go twice as far if spent here. Isn't any reason why you should pay more for new, seasonable, up-to-date merchandise than HAMBURGER'S PRICES, now, is there? Do you know how much you would save if you spent $10 in Hamburger's closing out bargains? MIGHTY NEAR HALF. That's why there are CROWDS AND CROWDS here every day. Saving money is really easier than earning it. Just make a list of your needs for Thursday, COME DOWN TO HAMBURGER'S, buy the things you need, compare the prices with what you have been paying anywhere else. YOU WILL BE SURPRISED AT THE AMOUNT YOU HAVE SAVED.

Shop Early Saturday We close at 12:30 P. M.

Hamburger's SAFEST PLACE TO TRADE

Dress Shields
Going to sell a thousand pairs of fine 29c dress shields in popular sizes at, pair 5c

Shirtwaist Buttons
Biggest and most complete stock in city. As an example of the low prices you can buy a 20c card, several styles at 10c

Closing Out $1.50 and $1.75 Long Silk Gloves
The "Kayser." The name is full guarantee for the quality and style. Full 16-button length. Black, white and colors. Double tipped. These Kayser gloves are sold the world over at $1.50 and $1.75. Never have you been able to buy them at such a low price as we have named for Thursday. $1.10

Stylish $4 Long Kid Gloves
16-button length. Black and every wanted color. A great big lot of as fine $4 kid gloves as were ever made. Though not all sizes in each kind, but plenty of sizes in the assortment. Closing them out Thursday at a saving to you of $1.25 on the pair. $2.75

85c, $1.00 and $1.25
Wool Suitings
Fine summer weight plain and fancy suitings, 50 inches wide. Coat suits, skirts, outing and bathing suits. A big range of colors in stripes, checks and broken plaids. Desirable patterns and colorings. 49c YARD

Closing Out Women's
Underwear

$2.25 "Kayser" Pure Thread Silk Vests
Every woman knows "Kayser" underwear as among the best, most perfect made, comfortable fitting and high grade garments there are. You also know what you have always paid for Kayser underwear. You have never bought it in your life at such a low price as this. Absolutely pure thread silk vests, with hand crochet yokes. Very fine swiss ribbed; cream color only. Closing them out for a big day Thursday at $1.50. $1.50

"Kayser" 98c Knit Lisle Underwear 57c
Women's 15c Cotton Knit Underwear 10c
Women's 39c Lace Trimmed Knit Underwear 23c

Closing Out
Fine 15c and 25c Ruchings
Dainty silk tissue, chiffon or liberty silk. Black, white, pink and light blue. Coil, pleated and fan patterns. 10c

Pretty 12½c to 20c Ribbons
Chiffon taffetas, satin taffetas, liberty satin, wash and velvet ribbons in black, white and colors. 10c

Serviceable 5c and 10c Wash Laces.
Cotton torchon, val. and point de Paris. All kinds for trimming children's dresses and lingerie. 3c

Big Lot 10c and 15c Embroideries
Appliques, edges, beadings and insertions. Dainty floral designs in eyelet and shadow effects. 5c

$1.00 Plain and
Fancy Silks
Choicest of the new summer silks for jumper and shirtwaist suits. Plain and changeable taffeta, two tones Pekin stripes in all widths; hairline stripes, shadow stripes, plaids and checks. Popular colors. 19 to 21 inches wide. 49c YARD

All Bead Necklaces
Pearl, amber, jet, turquoise, amethysts, coral, jade, and many other precious stones. A hundred different styles ranging in price regularly from 25c to $5
1/3 OFF

All Gold Neck Chains
Every gold chain in the house watch chains, fancy chains of all kinds, lorgnette chains. Many set with amethysts, coral turquoise, jade and other precious stones. Regular values from $1.25 to $15.

All Women's Fancy Rings Worth to $5
Closing out prices that save you nearly half. Big assortment of fancy designs mounted with various stones. These include every woman's ring in the house that has sold regularly up to $5. You can take your choice at $2.98 $2.98

Closing Out All Novelty Jewelry
A saving of 33 1-3 per cent. to 90 per cent. on thousands of pieces of pretty novelty jewelry. Hat pins, veil pins, mounted beauty pins, fancy ornaments, stones of various kinds, pearl mounted beauty pins and hundreds of others priced as follows:

5c For jewelry worth to 25c
10c For jewelry worth to 50c
15c For jewelry worth to 75c
25c For jewelry worth to $1

$8.50, $10 and $12.50
Guaranteed Silk Petticoats
A bargain that should interest every woman in Los Angeles for we say candidly that better $12.50, $10.00 and $8.50 garments have never before been sold. There are just about 800 to close out at this price, every one guaranteed for three months' satisfactory wear. Black, white and all colors. Every one cut very full with deep circular tailored flounces. Every price reduction positively guaranteed just exactly as stated. No phone orders, no C. O. D. and none will be reserved without a payment of half..... $5.00

$1.50 and $2.00
WHITE Waists
Many chance remarks are overheard with reference to the crowds that are always to be found in our waist department. Yet it is not strange at all when you have seen the values that we are offering. Better $1.50 and $2 waists were never sold than these we are going to close out at $1. There are six styles to choose from. Long or short sleeves, lace or embroidery trimmed. All sizes. Second floor. $1.00

Closing Out All Perfumes
(Except R. & G., Hudnut's and Colgate's) You are sure of finding your favored odor among them, for they are all here.
1/3 OFF

Closing Out Girls' Wash Dresses
The Prettiest $2.50 to $4 Kinds. Over Thirty Different Styles. Mother Cannot Afford to Make These at Such a Very Low Price
Another of the sales that is making our girls' dress department famous, and one of the busiest in this big store. Thursday we are going to close out 700 girls' $2.50, $3.00, $3.50 and $4.00 white and colored wash dresses. Some are of lawns, others of linen, rep, Madras and ginghams. Styles enough to suit every individual taste. Sizes for girls of 6 to 14 years. Every dress prettily trimmed. If you are one of the early shoppers Thursday morning you will have choice of a lot of these dresses at way less than half price. $1.50 Second Floor

Isn't It Fun?
I mean getting ready for the big Hamburger picnic. I guess nearly the whole town will be at Playa del Rey Saturday afternoon. We must have sold a thousand pairs of those long silk gloves today just for this occasion. They're the "Kayser" gloves. You know the kind that always sell at $1.75. We're going to have them on sale at $1.10 again tomorrow. Now don't miss the picnic. There will be music, and, oh! ever so many other things. Be sure and come.
THE ARROW GIRL.

Three Big Ones
One Thousand 5c Sponges
Excellent quality and just the right sort for all toilet purposes. A big bargain. 1c
Gaffray's 'Eiderdown' Complexion Powder
We are going to sell the regular 20c box at 5c. No phone orders. 5c
Peroxide of Hydrogen
20c bottle, full four ounces, guaranteed full strength, half price, no phone orders at 10c. 10c

BAMBOO Porch Shades
Make your porch a cool and comfortable, shady spot. Our prices are fully 25 per cent. lower than you can buy these for anywhere else. These porch shades are complete with rope and pulley. At the following prices:

5x8 Foot Shade	95c
6x8 Foot Shade	$1.25
8x8 Foot Shade	$1.69
10x8 Foot Shade	$1.95

CONGRESS CONVENTION.

Seventh District Delegates Will Meet at Long Beach on August Fifteenth to Name Candidate.

At a meeting in Los Angeles yesterday of the Republican Congress Committee of the Seventh District, the call was issued for the Congress District Convention at Long Beach on August 15, at 11 o'clock a.m. The convention will be composed of 112 delegates, the apportionment being on the basis of one delegate to every 200 votes cast for Congressman McLachlan at the election two years ago. Sixty-three delegates will be from the city of Los Angeles, eight from Pasadena and forty-one from all other portions of the county.

In the cities of Los Angeles and Pasadena, delegates will be elected at large by Assembly districts and portions thereof, being chosen at the regular primary election of August 11. In all other portions of the county the Congress Committee has arranged for a primary election to be held on July 20, between the hours of 1 and 7 o'clock p.m. For the country primaries there will be a consolidation of precincts in a number of instances, notices of polling places to be posted later. On challenge, it is provided that voters must promise to support the regular Republican nominee for Congress.

At yesterday's meeting, at which James Clarke, chairman, presided, the vacancy on the committee, caused by the death of Ferd K. Rule, was filled by the naming of Dr. Walter Lindley. W. H. Wright of San Gabriel was elected secretary, to succeed Luther G. Brown, resigned.

Among those who have been mentioned as possible candidates for the nomination for Congress are Capt. J. D. Fredericks, H. H. Mayberry, George A. Smith, Lee C. Gates and James McLachlan.

WILMINGTON.

WILMINGTON, July 8.—The Chamber of Commerce has reorganized as follows: President F. S. Cary; vice-president, F. W. Lincoln; secretary, E. Opp; treasurer, W. S. Mark.

The city has ordered a new plat to be made of the streets and engineers are now at work.

The election for voting in the "wet" or "dry" problem has been called for July 22.

The City Council has revoked the license of John Thomas and ordered him to close his saloon.

"Hotel del Coronado" excels.

Chautauqua in progress at Venice.

BOND OFFERS GALORE.

(Continued from First Page.)

Drake proposal because Wallace is interested directly in that syndicate.

BAD BLOOD.

This Wallace denied angrily, and demanded a retraction from Dromgold. It came in the form that left the sting of the charge still rankling. Later this charge was repeated by innuendo by the representative of N. W. Harris & Co.

It soon became apparent that the offer from the Kountze syndicate would not be accepted; but it was also apparent that not one Councilman who refused to vote for it would go on record as turning it down. Lyon, Yonkin, Healy, Blanchard and Wallace side-stepped when Dromgold and President Pease tried to force a vote. City Attorney Hewitt ruled that the offer was fairly before the Council, but the chief concern of these five Councilmen seemed to be to keep from their political records a vote that later might prove to be an ugly scar on the face of their official careers.

They finally resorted to the pile-driver tactics of moving the previous question to avoid being forced to a vote.

During this discussion, Attorney Mathews exclaimed: "I will stake my position on the aqueduct that I can file with you by 1 o'clock tomorrow a bid for $2,000,000 bonds at par if the Council will vote now not to grant an option on the bonds to any company."

This brought an angry rejoiner from Wallace, who was making the fight for the acceptance of the Adams-Drake option. He would have forced a vote on this option, but for the unexpected diplomacy of Dromgold, who secured the floor long enough to call for an opinion from the City Attorney on the validity of the Adams-Drake contract.

Hewitt declined to approve it without further investigation and research, and the hopes of securing an acceptance of the contract at that session went glimmering.

Mr. Adams scolded the Council for holding over the contract which the legislators pledged themselves at the secret session to accept.

Replying to this criticism, reference was made to a mysterious secret bid which was the first offer to be received for the aqueduct bonds. The Times secured a copy of this bid last night. It is written on the stationery of the Los Angeles Trust Company, but is said to have been submitted for N. W. Harris & Co. of New York.

SECRET BID.

To the Honorable Council of the City of Los Angeles, Los Angeles, Los Angeles County, California:

Gentlemen: Referring to the $5,160,000 city of Los Angeles water bonds, described as follows of the denomination of $1000, dated December 1, 1907, maturing $150,000 December 1, in each of the years 1914 to 1947, inclusive, bearing interest at the rate of four and one-half (4½) per cent. per annum, payable semi-annually, June 1 and December 1, both principal and interest payable at the office of the City Treasurer in Los Angeles, or at the office of N. W. Harris & Company, in the city of New York, at the option of the holder of the bonds;

We offer to buy outright, $1,020,000 of said bonds of average maturity for delivery within two (2) months from date hereof, and will pay you therefor par and accrued interest to date of delivery; you agreeing to give us a continuing option on the remaining $4,000,000 bonds at the same price, viz., par and interest, such option to be good as long as we take $300,000 of bonds of average maturity every forty-five (45) days from the date of delivery of the $1,020,000 bonds purchased outright; in other words, by taking $300,000 bonds forty-five (45) days after delivery and payment for the $1,020,000 bonds purchased outright, our option on remaining bonds is extended for forty-five (45) days. We have the privilege, however, of taking bonds at an earlier date if we so elect. You further agreeing that we shall during the life of this agreement having the power of taking, at the then market price, any additional bonds the city may issue.

It is further agreed, that all bonds are to be delivered to us in the city of Chicago, or city of New York, as we elect, at your expense, and you are to furnish us at, or prior to the time of delivery of bonds with the opinion of Messrs. Dillon & Hubbard, attorneys, approving the legality of issue of the bonds in all respects.

RATTLED.

When the other prospective bond buyers stepped into the breach the Councilmen became so rattled that it took them fifteen minutes to formulate and adopt a motion to adjourn. After this motion had been made but before the roll had been called, President Adams withdrew the verbal offer to take $2,040,000 of the bonds at par. He explained that the written contract making provisions for as still before the Council.

As soon as the session closed of the bond buyers hurried o

"Now, we've played hard Councilman Healy, in dam he watched them go. will get together tonight. have closed on one offer b them go."

Chief Engineer Mulholl aqueduct department and expressed regret that the not granted to the Kountze They declined to take any controversy among the men.

At this afternoon's Council the question will be whether the Council shall of the $2,000,000 proposals for bids on the chance that may receive a substantial

OBITUARY.

Rev. John Harris Knowles.

NEW YORK, July 8.—The Harris Knowles, during the teen years curate of St. Protestant Episcopal enth avenue and Thirty-died yesterday, aged 70 y

During the present week and 200 Americans will be for all parts of the republic to watch the casting of electors. Quiet prevails entire republic.